Washington and suburbs are growing, yet real estate values are low. This is the time to buy or build a home.

The Washington Post.

Today—Cloudy, probably showers.
Tomorrow—Fair. Gentle winds, mostly north.
Yesterday—High, 80; low, 68.
1931—High, 97; low, 73.
Details on back page.

NO. 20,553. ENTERED AS SECOND CLASS MATTER. POSTOFFICE, WASHINGTON, D. C. WASHINGTON: FRIDAY, SEPTEMBER 23, 1932. COPYRIGHT, 1932, BY THE WASHINGTON POST CO. THREE CENTS.

INSULL'S STOCK NAMES INCLUDE SOUTH TRIMBLE

Owen D. Young Is Among "Favored Few" Listed in Chicago.

250,000 $12 SHARES HIT $149 ON MARKET

"I've Still Got It," States House Clerk Sorrowfully; Unlisted at Time.

Chicago, Sept. 22 (U.P.).—While creditors tried to force two more Insull Utilities enterprises into bankruptcy today, the State's attorney revealed 300 of the names on Samuel Insull's mysterious "favored few" list.

Owen D. Young, of General Electric; Rosa Raisa, opera star, and many of Insull's friends and relatives were included among those to whom he offered Insull Utilities investment stock at "inside" prices.

Listed for 1,000 Shares.

South Trimble, clerk of the House of Representatives, was the only representative of Washington officialdom on the list. He was down for 1,000 shares, which a memorandum said were ordered by "Judge George A. Cooke."

Sixteen hundred names are believed to be included among those citizens allowed to purchase stocks at about half the market price and resell them on the Chicago Stock Exchange at profits totaling $78,000,000. Most of the "favored few" were politicians, bankers, brokers and financial writers. The records, however, indicate that most of them held their stocks too long and ultimately lost money.

Young Also Included.

The abbreviated list issued by State's Attorney John A. Swanson put Young down for 1,000 shares. Mrs. Rimini for 200, Insull's brother Martin for 10,000, Gerard Swope for 2,000, Halsey, Stuart & Co. for 43,000 and Stuyvesant Peabody, the coal mine owner, for 2,000.

Stockholders' protective committee and newspapers have demanded that the whole list be made public. All were offered the stock at $12 a share before it was listed. It was posted at $30 when first traded on the stock exchange.

Approach $50,000,000.

Attorneys for minority stockholders of Utility Investments and Corporation Securities Co., the two principal Insull investment trusts, sought bankruptcy against both concerns in a petition filed with Federal Judge Walter C. Lindley at his home in Danville, Ill.

Chicago, Sept. 22 (A.P.).—The names of 205 individuals listed in a contract, the terms of which proferred them, according to State's Attorney John A. Swanson, a total of 250,000 shares of Insull Utilities Investment, Inc., at $12 a share, were made public by the official tonight.

The contract, Swanson said, was dated in January, 1929. During that year the lowest market quotation for the stock was $30 a share and at its peak it sold for $149.

(Associated Press.)

South Trimble, clerk of the House, said last night he had bought 1,000 shares of Insull Utilities Investment, Inc., stock in 1929 at $12 a share, but

Continued on Page 9, Column 2.

Army Man, Hurt, to Be Flown Here

A mechanical angel of mercy in the form of an aerial ambulance today will transport an Air Corps student from Chanute Field, Rantoul, Ill., to Walter Reed Hospital.

The injured patient is Private Robert R. Hall, 26 years old, an Air Corps technical student, whose back was broken last Saturday in an automobile accident.

The aerial ambulance arrived at Chanute Field Wednesday, according to the Associated Press, having been flown there from Langley Field, Va.

Today the winged ambulance will take off, weather conditions being favorable, for Bolling Field, piloted by Capt. William B. Sousa, and carrying the injured student. Constant medical attention will be given en route by Flight Surgeon Maj. Thomas F. Weldon, of the Medical Corps.

The ambulance is expected to arrive at Bolling Field late today. Walter Reed Hospital and Bolling Field officials had received no notification last night of the impending arrival. Decision to carry the patient to Walter Reed Hospital was made by Maj. Floyd W. Ballentyne, of Chanute Field, so as to afford Private Hall the benefit of the Army spine specialists.

U. S. as Cafeteria Host Hit at Shannon Quiz

Chapin Treated 320 at Commerce Refectory, Operator Says.

(Associated Press.)

Serving of luncheon to 300 members of an economic conference at a Government cafeteria last month stirred a tempest yesterday before the House committee investigating Government competition.

It started with a protest by the National Restaurant Association against all eating places in Government departments.

Chairman Shannon (Democrat, of Missouri), of the committee, inquired into the serving of the economic conference guests at the Department of Commerce Cafeteria and immediately declared himself "decidedly opposed to that."

Frank W. Hoover, manager of the Welfare and Recreational Association, which operates the restaurant, replied that the conference members did not have time to go to other eating places.

"That's all poppycock," interposed

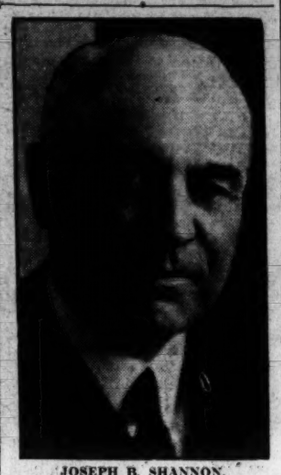

JOSEPH B. SHANNON.

Representative Rich (Republican, of Pennsylvania).

"I don't understand it that way," retorted Representative Cox (Demo-

Continued on Page 2, Column 1.

RAIL PAY CUT FIGHT BY HOOVER IS URGED

Labor Chiefs Ask That U. S. Aid to Roads Be Hinged on Maintained Wage.

(Associated Press.)

Ranking railroad labor executives yesterday proposed to President Hoover that as a condition to further governmental aid to the carriers they be prevented from participating in "the unsound and destructive policy of reducing wages."

The statement was presented to President Hoover by the Railway Labor Executives Association, led by A. F. Whitney, after the group Wednesday had declined to meet with representatives of the roads to consider proposed wage reductions.

Citing that railway workers are now working under a 10 per cent reduction agreement, which expires in February, the statement said that at present "when there are some hopeful signs that the depression may have run its course, when there is renewed hope of early economic recovery, the railway employes find themselves menaced by a threat of further reductions of wages."

"We have supported and will continue to support and advocate the use of all of the resources of the Government to relieve unemployment distress and to aid and promote industrial activities which will increase employment," it continued. "But when the Government is making such efforts we submit that as a part of its policy there should be unyielding opposition to reductions of wages with all the evil consequences to which we have referred.

"We believe that in the present situation the Government of the United States has the power in the case of the railroads, which are seeking and will evidently continue to seek the aid of the Government, to impose as

Continued on Page 4, Column 1.

"Jafsie" Reported Finding Hoax Bills

Went to Canada Last Week; Confers Twice Weekly With U. S. Agents.

New York, Sept. 22 (A.P.).—Dr. John F. Condon, the "Jafsie" of the Lindbergh kidnaping case, has not abandoned the hunt for the kidnapers and for the man who tricked him into throwing $50,000 over a cemetery wall on April 2.

"Last week he went to Canada, where seven of the bills turned up," the World-Telegram said it had been informed by a confidant of the doctor. "He is sincerely of the belief he is hot on the trail of a new development that will eventually lead to the arrest of the kidnapers. The seven bills, despite denials of the police, bear the same serial numbers as the ransom money."

The World-Telegram said Dr. Condon confers twice a week with Federal agents working on the case and that Col. Henry Breckinridge, Col. Lindbergh's friend and adviser, is "invariably present."

V. M. I. Head's Condition Termed "Satisfactory"

Lexington, Va., Sept. 22 (A.P.).—Condition of Maj. Gen. John A. Lejeune, superintendent of Virginia Military Institute, who suffered a fracture of the skull as a result of a fall on the campus early this week, was reported as "satisfactory," but still serious today.

Gen. Lejeune remains unconscious and Dr. C. C. Coleman, of Richmond, brain specialist who performed an operation following the accident, returned here last night, accompanied by Dr. W. Gayle Crutchfield, of Richmond.

TIDAL BASIN DEATH IS SEEN AS SUICIDE

Dr. MacDonald Feels Man May Have Tied Self and Rolled From Wall.

A certificate of suicide probably will be issued today in the death of a man, believed to be Thomas N. Innes, of New York City, whose body was found yesterday in the Tidal Basin, near the boathouse, with his hands and feet bound tightly together behind his knees.

The issuance of the certificate is being temporarily postponed by Acting Coroner A. Magruder MacDonald until further investigation of the man's history is completed. On the face of the evidence uncovered, Dr. MacDonald believes the man bound himself and rolled off the wall into the basin.

An autopsy performed by Dr. MacDonald and Dr. C. J. Murphy showed conclusively that drowning was the cause of death. There were no marks of violence on the body. Analyses of the vital organs will be made to determine whether any poison is present.

Police last night received a telegram from John Innes, of 261 East 188th street, New York City, asking for details of the case. John Innes is the brother of Thomas N. Innes, a member of the Elks Lodge, of Elmhurst, Long Island, whose membership card was found in the dead man's effects.

The rope used in trussing the man's hands and feet had been taken from a life preserver less than 50 feet away from the point of the recovery of the body, according to Park Police.

In the man's mouth a handkerchief was stuffed, two ends protruding

Continued on Page 2, Column 2.

Stone Faces Operation Today at Johns Hopkins

Baltimore, Md., Sept. 22 (A.P.).—It was announced at Johns Hopkins Hotel here tonight that James C. Stone, chairman of the Federal Farm Board, will be operated on tomorrow.

Mr. Stone is a patient of Dr. Hugh H. Young, who said that the operation will not be a serious one.

FRANCE BACKS U. S. IN STAND ON MANCHURIA

Will Not Recognize New State of Manchukuo, Held Not Legal.

SOVIET-JAPANESE WAR THREAT WANES

Moscow to Support Tokyo and Will Accept Consular Representatives.

Paris, Sept. 22 (A.P.).—France has no intention of recognizing the new state of Manchukuo, it was said today in a high official quarter, and the French view concerning the status of Manchuria is the same as that of the American Government.

The attitude of France toward the Manchurian affair has not been changed, this informant said, and always has been that of supporting the viewpoint of the League of Nations—a viewpoint adopted in accord with the United States—which developed during sessions of the League of Nations council last year, both here and at Geneva.

This attitude is not to permit that negotiations on the fundamentals of a question affecting existing treaties should be undertaken under pressure of territorial occupation.

Held Not Binding.

The French view is that Japan's action and its consequences have no binding force because changes resulting from the use of force can not be recognized as binding.

For France the state of Manchukuo has no legal existence and this government merely recognizes the status of Manchuria as it existed a year ago when that territory was considered a part of China with special treaty rights for Japan and with a special status for the Chinese Eastern Railway.

Moscow, Sept. 22 (U.P.).—Long whisperings of a threatened war between Russia and Japan were believed dispelled today when the Soviet government announced its intention of formally recognizing the independent state of Manchukuo, set up with the aid of armed Japanese forces.

Formal Recognition Soon.

Leo Karakhan, vice foreign commissar for Russia, informed Koki Hirota, Japanese Ambassador to Moscow, that the Russian government will extend formal recognition shortly.

At the same time the Soviet Union agreed to accept accredited consular representatives from Manchukuo.

Continued on Page 4, Column 1.

$55,000 Liquor Cargo Seized Off Louisiana

New Orleans, Sept. 22 (A.P.).—Prohibition agents seized a lugger laden with a $55,000 liquor cargo and arrested three men in a canal near here today and thereby revived memories of the Coast Guard sinking the Canadian rum schooner I'm Alone in the Gulf of Mexico three years ago.

One of the prisoners is Jerry Woods, once a pal of "Big Jim" Clark, who was reputed to have been the director of the rum syndicate that operated the I'm Alone. Clark was shot to death in a rumrunner's feud here some time ago. Woods accompanied him, but escaped the withering gunfire unscathed.

Plane Speeding to Mrs. Borah With Serum for Parrot Fever

In this Pennsylvania Airlines' plane, which soared westward from Washington-Hoover Airport last night, was the serum which may save the life of Mrs. William E. Borah, wife of the senator from Idaho, who is stricken with parrot fever. Mrs. Borah is shown in the uper inset, while below is pictured Dr. Charles Armstrong, of the United States Public Health Service, from whose blood the serum was prepared with utmost speed yesterday at the National Health Institute. The serum was shipped by regular airmail.

CROWDS IN FRISCO CHEER ROOSEVELT

Band Plays "Happy Days;" Governor Lauds Johnson in Sacramento Talk.

San Francisco, Sept. 22 (A.P.).—Franklin D. Roosevelt arrived in San Francisco tonight on his Western campaign tour as Democratic presidential nominee, and was given a tumultuous welcome by crowds which lined Market street.

A band played "Happy Days Are Here Again," and "Anchors Aweigh," as the motor car bearing the New York Governor made its way to the Palace Hotel.

Another crowd jammed the lobby of the hotel, where a visit by Gov. James Rolph, jr., of California was the only official matter of business on Mr. Roosevelt's evening program.

Gov. Roosevelt will remain here until 10 o'clock tomorrow night, when he will depart for Los Angeles.

A speech in Sacramento, the State capital, in which he paid high praise to the Republican Independent senator, Hiram Johnson, of California, marked the high spot today of the round of activities that brought Mr. Roosevelt to San Francisco.

While the crowd that had swarmed into the State capital from several neighboring counties cheered, Mr. Roosevelt said:

"I rejoice that he said yesterday that a Government that thinks only

Continued on Page 2, Column 1.

House in Alabama Votes Modification

Bill Repealing Sections of State Dry Law Passed by 67 to 32.

Montgomery, Ala., Sept. 22 (A.P.).—The House of Representatives passed a bill today that is designed to modify Alabama's rigid prohibition laws by repealing sections against the sale of cereal beverages that even "look like, smell like or taste like beer."

The measure, pushed through by younger members of the Legislature against the stubborn opposition of the "old guard," would permit the manufacture and sale of cereal drinks containing not more than one-half of 1 per cent alcohol.

Loud cheering on the floor and in the galleries broke out with the reading of the vote—67 to 32. The Senate has not passed upon it.

Visit by Norman To U. S. Praised

Action Viewed as Indicating He Discussed Debts While Here.

London, Sept. 22 (U.P.).—Montagu Norman, governor of the Bank of England, discussed war debts during his recent visit to the United States, it was indicated today during the bank's half-yearly court.

In moving a vote of thanks to Norman for his war loan conversion, Thomas Fisher, one of the bank's shareholders, said: "His recent trip to the United States sowed a seed which in the future will bear fruit not only for Britain but for the rest of the world."

Previously it had been denied that the bank governor's American visit was concerned in any way with war debts.

Medicine Formed Here With Blood Given by Dr. Armstrong.

Wife of Senator Sinks, Then Gains; Relief Due Tomorrow.

Boise, Idaho, Sept. 22 (A.P.).—The varying nature of the dangerous psittacosis fever affecting Mrs. William E. Borah resulted in an early report today that she was losing ground, and another tonight that she was regaining strength. Serum for treatment of the disease was being rushed here by airplane from the Laboratory of Public Health in Washington.

Dr. Ralph Falk, Mrs. Borah's physician, said if it was deemed advisable to administer the serum, it would be given here immediately upon its arrival, which was expected early Saturday.

Nestled in a mail sack in the fuselage of an airplane winging westward toward Boise, Idaho, last night was a small package containing the serum which is hoped will save the life of Mrs. William E. Borah, wife of the senator from Idaho.

There were no heroics when the Pennsylvania Airlines plane bearing the serum took off at Washington Hoover Airport at 5:30 o'clock last night. Neither the pilot, H. W. Smith, the passengers, nor the airport officials knew that within a mail sack was the precious serum.

The serum will go over the regular scheduled route of the airmail to Boise, where Mrs. Borah lies stricken with parrot fever—psittacosis—being transferred at Cleveland, Chicago and Salt Lake City.

The men who handle the mail and pilot the various relays of planes will not know what the mail contains. Through regular channels it will be handled as regular airmail, the swiftest of transportation.

The serum was prepared in great haste by the United States Public

Continued on Page 9, Column 1.

HOOVER'S B. E. F. ACT IS UPHELD BY ROVER

Defense of Move in Calling Troops Cheered by 600 at G. O. P. Rally.

Action of President Hoover in calling out Federal troops to evict the bonus army was defended by United States Attorney Leo A. Rover and cheered by more than 600 Republicans of the District at a rally last night at the Willard Hotel.

Mr. Rover declared that the American people have been misled about the true facts in the bonus situation, and that there have been few issues in which a President has received more villification.

"As a campaign issue," the district attorney said, "I don't care whether the chief of police of the District told the Commissioners that the calling out of Federal troops was necessary. The fact of the matter is that the Commissioners told the President that law and order could not be maintained in the Nation's Capital.

"It wasn't the President's duty to consult the chief of police about the matter," Mr. Rover continued. "Bloodshed was imminent and President Hoover acted within his constitutional rights as an American citizen in calling the troops. And if he hadn't sent those troops he wouldn't have been wanted in the White House."

Mr. Rover told the story of the bonus army from the time of its encampment until the evacuation, and defied any one to dispute the facts as he gave them. He told of how the veterans were warned to leave the District, how they defied police and how residential Washington was left unprotected when the entire police force was concentrated in the disturbed area.

United States Marshal Edgar C.

Continued on Page 5, Column 1.

PENNSYLVANIA VOTED RELIEF; PINCHOT IS HIT

$2,500,000 Granted by R. F. C. for Help in 3 Counties.

PREVIOUSLY BLOCKED BY STATE AID ISSUE

Chairman Pomerene Attacks "Misstatements" From Harrisburg in Case.

(Associated Press.)

A $2,500,000 emergency relief loan to three Pennsylvania counties was voted yesterday by the Reconstruction Finance Corporation, which said in announcing it that "if there has been any failure to grant relief to the poor and distressed" in the State, Gov. Pinchot and the Legislature are responsible.

The corporation board voted to assist Philadelphia, Allegheny and Northampton Counties, three of the largest in the State. The City of Philadelphia is located in the county of the same name, and Pittsburgh is in Allegheny. Northampton County is in the central part of the State.

The loan was announced in an 800-word statement which said, "in view of the many misstatements which have issued from Harrisburg, * * * we desire the people of Pennsylvania to know the facts."

Follows Long Fight.

The action followed a prolonged controversy. On Tuesday Gov. Pinchot telegraphed President Hoover, charging the corporation was not obeying the law and asking an audience. The President replied that he had no power or right to direct the actions of the corporation.

Only yesterday Gov. Pinchot announced he was having a personal aid come to Washington to pursue the matter. He has repeatedly charged that red tape was causing starvation in his State.

"If there has been any failure to grant relief to the poor and distressed of Pennsylvania," the corporation's statement said, "the fault lies with the governor and the Legislature of that great State and not with the Reconstruction Finance Corporation.

Stand on Further Loans.

"The President of the United States and the Reconstruction Finance Corporation are fully advised as to their responsibility. They are eager to have the relief resources of Congress administered in accordance with their spirit.

"Any further loans which come within the scope of our authority will be made promptly if, when, and as the information required is presented.

"Any statement to the contrary, no matter by whom made, is not true."

The corporation stated that Gov. Pinchot on July 18, three days before President Hoover signed the 1932 relief and construction bill, filed an application for "the full share of Pennsylvania" in the $300,000,000 fund voted by Congress for direct relief. This amounted to $45,000,000 with a request for an immediate loan of $10,000,000.

State Relief Issue.

It then recited that 51 States and Territories are eligible for relief and if 7 States had asked for and been granted the full 15 per cent one State may borrow, the other 44 States and Territories could get nothing.

When Pinchot appeared here on August 2 and 4, the statement said, Chairman Pomerene told him the corporation would not act until the State Legislature, then sitting, had acted on State relief.

"Following the action of the Pennsylvania Legislature appropriating

Continued on Page 2, Column 8.

U. S. Needs a Great Poem, Morley Quotes President

Author and Wife, on Visit to White House, Are Told That Country Should Have an Epic to Lift People Out of Fear and Selfishness.

New York, Sept. 22 (U.P.).—"No one can live here without wanting to do his best. Even men of little stature have been lifted above themselves."

Thus Christopher Morley, author, critic and one-time newspaper columnist, quotes President Hoover's comment on his life in the White House, given as the two sat together in the Executive Mansion in Washington recently chatting on books and life. With his wife, Morley spent a night at the White House as the President's guest. His experiences are vividly recorded in an article in the current issue of the Saturday Review of Literature, published today.

"Perhaps what this country needs is a great poem," he quotes the President as saying, "something to lift people out of the fear and selfishness.

"Every once in a while," the President continued, "some one catches words out of the air, and gives a nation an inspiration. You remember Kipling's 'Recessional,' and that poem of Markham's, suggested by Millet's painting, 'The Man With the Hoe.'

"We need something to raise our eyes beyond the immediate horizon. A great nation can't go along just watching its feet. The kind of words I imagine needn't be very complicated. I'd like to see something simple enough for a child to put his hand on his chest and spout in school on Fridays. I keep looking for it, but I don't see it. Sometimes a great poem can do more than legislation."

Morley has written much of his article in the third person, describing the experience of a hypothetical "friend citizen" whose White House visit is recorded. Morley has asked French Strothers on the White House staff to send him a memorandum on Herbert Hoover as "the scholar, the man of culture, the lover of books," whence he could prepare a magazine article. To his surprise he was answered by an invitation to spend a night at the White House with Mrs. Morley, "and form your own opinion."

Excerpts from the Morley article:

"On the little table by the bed was a well-polished old bell-push, the three buttons of which were labled 'maid,' 'buttons,' 'butler.'

"On dressing table and center table

Continued on Page 3, Column 3.

Big Drive Planned to Get Hoover United Dry Backing

Dr. Poling Will Launch Nation-Wide Campaign Monday in Topeka; 201 Speeches in 31 States Slated in 43 Days Preceding Election.

By J. BERNARD McDONNELL.

A whirlwind, Nation-wide campaign to gather the full dry strength behind the candidacy of President Hoover for reelection is to be launched in Topeka, Kans., on Monday by Dr. Daniel A. Poling, chairman of the Allied Forces of Prohibition.

While other leaders and workers of the organization are at work in their own balliwicks, Dr. Poling is to carry on a spectacular 43-day campaign in the course of which he plans to make 201 speeches in 31 States, traveling something like 25,000 miles in three transcontinental tours.

Announcement of the campaign was made yesterday by Roy W. Breg, director of activities of the Allied Forces. Dr. Poling will use a high-powered airplane, which has been especially equipped for him and which will be piloted by Russell W. Thaw.

In planning his itinerary Dr. Poling has assumed the mantle of Col. Raymond W. Robins, prominent dry and close friend of President Hoover, who disappeared after he had left Dr. Poling in New York on September 3 to come to Washington to confer with the President. The campaign plane will be christened the "Raymond Robins" in Topeka on Monday night by Dr. Charles M. Sheldon.

"There is more than a sentiment and personal affection in this action," Mr. Breg commented. "As Dr. Poling has said, 'we shall help keep that fighting name before the country while we search on to find the heroic man who bears it.'"

Disappearance of Col. Robins still is shrouded in mystery and nothing has developed to indicate a solution, Mr. Breg said in response to questions. When the disappearance of her husband became known Mrs. Robins said she feared he had come to dire harm at the hands of powerful bootleggers whom he had been fighting bitterly in Florida. Mr. Robins had been planning to take an active part in the campaign to reelect President Hoover and the "terrific" flying schedule which had been assumed by Dr. Poling was "made necessary because Dr. Poling has added to his own program the territory that had been assigned to his friend," Mr. Breg said.

Continued on Page 3, Column 5.

Summary of Inside Pages

Pages.
2—Iowa Farmers Prepare for Hoover.
Text of Roosevelt Speech.
Jahncke Calls Roosevelt Novice.
Hoover Has Edge in Poll.
3—Scientist Broadcasts Deep in Sea.
Curtis Speaks at Chattanooga.
Utility Speech Praised.
Prizes Described at Davis Trial.
Mother Seeks Capone's Release.
4—Germany Not to Send Arms Reply.
Russian Plan to Be Considered.
U. S. Liberian Plan Stirs Geneva.
5—72 Casualties Claimed in Chaco.
News of Capital Churches.
6—Editorials.
7—Society.
8—The Post Comics.
Radio Programs.
9—Women's Features.
10—Cinema Reviews.
About the Showshops.
11, 12—Sports.
13, 14—Financial News.
15—Classified Advertisements.
16—Bus Opposition Weakens.
Job Association Elects.
Two End Lives in City.
School Enrollment 81,874.
Historic Inn Raided.

BIG RALLY TO GREET PRESIDENT IN IOWA

20,000 Farmers Planning to Parade as Protest of Their Plight.

Des Moines, Iowa, Sept. 22 (A.P.).—A demonstration designed by farmers' holiday leaders to impress President Hoover with agriculture's plight was planned today for the date on which the Chief Executive opens his campaign here.

Milo Reno, president of the National Farmers' Holiday Association, which instituted the nonselling campaign for higher prices August 8, and Iowa county chairmen of the movement discussed arrangements for a parade here of 20,000 farmers October 4, when the President will deliver an election campaign address.

"The men and women of this State ought to try to educate him," Reno declared, referring to President Hoover. "We have a right to portray the real condition that exists in this country and we have the right to hold Hoover responsible."

President Hoover is a native Iowan.

The holiday leaders talked of floats for the parade and suggested that one depict an aged farmer and his wife being evicted because of a mortgage foreclosure.

It was indicated that a call will be issued to holiday adherents throughout the Middle West to assemble here October 4.

Meanwhile, the augmented "strike" seemingly was gaining momentum, following a declaration by leaders in 11 States that they would urge farmers to withhold nonperishable commodities from market.

U. S. RESTAURANTS SCORED AT HEARING

Continued from Page 1.

erat, of Georgia). "I can see that the Government had some pride in its building and wanted to serve its guests there."

"Who paid for the meal?" inquired Representative Shannon.

Hoover replied that Secretary Chapin of the Commerce Department personally paid for the luncheon for 320 at 50 cents apiece.

Earlier, Shannon suggested legal action against some of the Government restaurants and grocery stores located in Federal buildings throughout the country. He read into the record a newspaper article stating that Postmaster A. J. Schunk at Minneapolis had refused to inform the Minnesota Retail Grocers Association concerning a grocery store in the Minneapolis Postoffice.

"It seems to me there ought to be some legal remedy for that," observed Shannon. "Regardless of the high motives of such enterprises, they are in competition with our private citizens and our citizens at least have a right to know about them."

Ringgold Hart, representing the National Restaurant Association, protested to the committee that Government officials had refused to give his association data on Government restaurants. He estimated there were 25 in Washington.

Lieut. Col. U. S. Grant, in charge of public buildings and parks, replied that his organization felt uncalled upon to compile data to be used by those opposing their work.

"These are public matters," answered Shannon, "and the officers of the Government have no right to withhold information from the citizens."

"I am glad to present the data in open hearings to your committee rather than filter it through the opposition," said Col. Grant.

Shannon estimated that the space occupied by the restaurants in Government buildings was worth $500,000 annually. Grant said that the restaurants turned over one-half of their profit to the Government.

ROOSEVELT LAUDS SENATOR JOHNSON

Continued from Page 1.

of a favored few and that forgets farmers whose homes are being taken away from them and toilers whose wages have been decreased to the danger line 'is unworthy of the name and unfit to govern."

"I believe in this doctrine myself 100 per cent."

It was the longest stop of a day that had seen William G. McAdoo and Mr. Roosevelt in a series of back platform talks to crowds that wedged into the stations through which the train passed on its journey down the Sacramento Valley.

Enumerates Proposals.

Mr. Roosevelt enumerated some of the things he has proposed during his campaign swing.

"I do not regard the restoration of the farmers' market as a hopeless task," he said, after making a review of some of his proposals, "but I do regard it as hopeless so long as leadership remains in Washington that has no genuine sympathy for the farmers' case.

"Let us join, men and women of all parties, in attempting to end this policy of inaction."

The candidate spoke vigorously and his voice, through the amplifying system, was audible clearly a block away.

Introduced as "the next United States senator from California," Mr. McAdoo made a brief back platform speech.

Crowd Laughs and Cheers.

"If you send me to Washington," said Mr. McAdoo, "I'll stay with Franklin D. Roosevelt from hell to breakfast!"

The crowd laughed, cheered and waved its hats.

"If you send me to Washington," the war-time Secretary of the Treasury and railroad administrator continued, "I'll not go 'way back and sit down. I'm going to be just as long-winded as any other senator. I'm practicing up now."

"And," he added, while the crowd laughed, "I'll know my way around Washington, too."

Mr. McAdoo, with a group of other party leaders, boarded the nominee's train shortly after it circled about the base of Mount Shasta at Dunsmuir, Calif. As it sped forward through the fertile cattle and farming lands, Mr. McAdoo told Mr. Roosevelt he believed the Democratic presidential ticket would gain the electoral vote of Caltifornia.

James Monroe Teachers Feted.

Members of the Arlington County School Board, Fletcher Kemp, county school superintendent, and patrons attended a reception given teachers of James Monroe School at Aurora Heights last night. The reception was under the auspices of the Parent-Teacher Association.

Text of Roosevelt Talk Praising Hiram Johnson

Sacramento, Calif., Sept. 22 (A.P.). Following is the full text of the speech Gov. Franklin D. Roosevelt, Democratic presidential nominee, delivered here today:

I am exceedingly glad to be here with you in the capital of this splendid State of California. I have often been in California before, and I greatly admire and respect your State. Many words of praise could not approach the sentiment that I can convey to you in a simple statement made many years ago by a great foreign statesman. In speaking of America and the various States of America he said that there is one State that has within itself all of the elements to make a great nation, and that State is California.

I can not begin to tell you how I have been impressed and pleased by this trip which I have taken. From East to West I find that while the people of this country are suffering the results of a great depression—perhaps the greatest in history—there is abroad in the land hope and courage and a determination that better things are ahead.

I might almost say, "Happy days are here again," or at least they will be soon, if I may judge by the reception I have had. And I want to say that you people here in California have already given me a happy day.

There is another principle that I am stressing wherever I speak that I know is in line with the fundamental ideas of your State, and that is that in this campaign there is going to be less following of party lines than ever before in history.

Says New Leadership Now Desire of People.

The people of this country have come to believe that what this country needs is new leadership and that the battle we are waging is a battle for new leaders—not a mere change of party—not a mere change of the party emblem—not a mere change of names—but a change of principle—a "new deal," my friends!

In my acceptance speech I called upon progressive Americans, regardless of party, to join me in this campaign.

I have had remarkable response to this invitation. Prominent members and thousands of the rank and file of the other party have declared their belief that the principles I stand for are the principles of genuine American progress. I invite them, I welcome them, and I pledge my faith to the principles that have brought us together. I repeat that in no State is this spirit of nonpartisanship more pronounced than in California. It is written in your law, your primary and election laws. It dominates your thinking, and I may add, it is the great compelling purpose of some of your statesmen.

I am particularly glad to be here in Sacramento today and speak to the townspeople of a man who has done much to further progressive thought and courageous public action. I refer to your own Senator Hiram Johnson—long a warrior in the ranks of true American progress.

Believes in Johnson's Doctrine 100 Per Cent.

I rejoice that he said yesterday that a government that thinks only of a favored few and that forgets farmers whose homes are being taken away from them, and toilers whose wages have been decreased to the danger line, "is unworthy of the name and unfit to govern."

I believe in this doctrine myself 100 per cent.

To the end that the great farming population may be restored to its former status I have advocated a number of fundamental measures of relief.

First, I have called for the relief of the farmer from the great burden of taxation through decreasing the cost of local government.

I have called for the reorganization of the Department of Agriculture to the end that it may serve the people more and cost the people less.

I have called for a planned use of the land. I have called for a policy of a new financing of farm mortgages in order to relieve the burden of excessive interest and the grim threat of foreclosure.

I have called for genuine governmental efforts to devise means by which the farmer may get the benefit of the equivalent of a tariff protection similar to that which industry has.

Charges Grundy Tariff Has Hurt Foreign Trade.

I have called for immediate attention to the tariff, the Grundy tariff that has done so much to destroy foreign trade by making foreign trade virtually impossible.

And finally I have called for a consideration of means by which our trade with the Orient, that has so largely been destroyed, may be restored.

To the achievement of all of these things, I pledge you honest, sincere attention. It is the spirit in which these things are approached, my friends, that counts.

I do not regard the restoration of the farmers' market as a hopeless task, but I do regard it as hopeless so long as leadership remains without genuine sympathy for the farmers' case. Let us join, men and women of all parties I am attempting to end this policy of inaction. Let us join tirelessly in the work of advancing to a better ordered economic life.

TIDAL BASIN DEATH IS SEEN BY MACDONALD AS SUICIDE

Continued from Page 1.

from either side of his mouth. Less than 30 feet away from the place where the body was found a number of his personal belongings, including a gray hat, a pair of shoes with the laces cut, a baggage check, several letters of recommendation, the Elks Lodge card, a notebook containing several names and 15 cents were discovered.

The body was found by Frank Sweeney, unemployed, of Scranton, Pa., who was walking along the Tidal Basin wall when he saw the partially submerged body. He notified police.

The water at the point where the recovery was made reaches a maximum depth of 4 feet at high tide. The tide was near its peak when the body was found.

Series of Knots and Loops.

At the District Morgue, Dr. MacDonald and homicide detectives untangled the series of knots and loops that bound the man's hands and feet.

The rope was first wound about his left leg above the ankle in a slipknot, leaving one end loose. Then it was wound around the right leg and knotted between the ankles. The heavy cord was then looped around the left wrist.

Evidently, said Detective Sergeant H. K. Wilson, head of the homicide squad, the man then formed another loop, with his right hand, slipped his hand through it and tightened the whole series of loops with his fingers.

The end of the rope was clutched between the index finger and thumb of his right hand. If he had unloosened his grip, Detective Sergt. Floyd A. Truscott pointed out, the whole series of loops, with the exception of those about his ankles, would have unraveled.

The gag in his mouth was not bound. The autopsy, Mr. MacDonald said, showed no indications of violence. "What makes me believe that the man tied the rope himself," Dr. MacDonald said, "is the manner in which it was tied. If someone else had tied it, he would have bound both ankles at once, instead of singly."

In the man's pockets was found a gold hunting case watch, with the initials T. N. I. engraved on the back. Across the face of the timepiece was printed the name Thomas N. Innes. A ring also bore the initials T. N. I. The watch had stopped at 1:06. The body was found at 1:40 p. m.

At 11:30 a. m., J. L. Rhodes, of 3020 Dent place northwest, was fishing near the point where the body was found. He said he did not see the body or the belongings of the man which were found nearby. Dr. MacDonald said the condition of the body indicated it had been in the water less than four hours.

The baggage check found was for a valise, which was checked at the Union Station at 7:47 a. m. Wednesday.

Homicide detectives examined the contents of the bag but found nothing to support or discard the suicide theory. The name Thomas N. Innes was on the bag.

Ill Health Indicated.

The man evidently had been out of work for some time. The police found other personal belongings near by, including a group of photographs and several letters of recommendation from construction contractors, for whom the man had evidently worked.

That the man may have also been in ill health was evidenced by a discharge slip from Fordham Hospital, showing he had been under treatment there for diabetes.

The Elks card was issued by Elmhurst Lodge, No. 878, and the dues had been paid to last April.

The man was clad in a dark gray herring bone suit of good texture, but which had evidently been worn for a long period. He had on gray woolen socks and a worn blue shirt and a blue and white polka dot tie.

Addresses on the letters found were in Englewood, N. J., and at 215 East Fourth street, Flatbush, N. Y.

Thomas Innes Described As Construction Engineer

New York, Sept. 22 (A.P.).—Thomas N. Innes, whose lodge card was found near the point where a body was taken from the Potomac River in Washington today, was described by the Elks Lodge of Elmhurst as a construction engineer.

James C. Moran, secretary of the lodge, said his records showed that Innes was born in Buffalo 56 years ago. He joined the fraternity in Watertown, N. Y., transferred his membership to Waterloo, Iowa, and came to New York in 1927. His last address was in the Bronx.

Although he said he knew little of Innes' personal life, Moran recalled he was not working the last time he talked with him, some time ago.

Police Investigate Death After Illegal Operation

Members of the police homicide squad early today were investigating the death of Miss Anne Zimmerman, 23, of 736 Newton place northwest. She died in Sibley Hospital last night, from what Deputy Coroner Christopher Murphy termed an illegal operation.

Miss Zimmerman was admitted to the hospital on September 15, according to records. She was brought in by a private physician, who registered her as his patient, police said. After performing an autopsy on the woman's body last night, Dr. Murphy ordered a police investigation.

Plane with 42-Foot Wing Lands in Street

Wilmington, Calif., Sept. 22 (A.P.).—A monoplane with a 42-foot wing spread, was landed safely in a city street 60 feet wide today.

It was not an emergency. The pilot, Capt. James B. Dickinson, merely wanted to get the plane on shipboard without having to crate and truck it down from Santa Monica. So he landed in the street at 6 a. m. with permission of the city, and taxied the plane down to the ship terminals to be hoisted aboard the liner Monterey, leaving tomorrow for Australia.

Atlanta Milk Holiday Ordered by Producers

Atlanta, Sept. 22 (A.P.).—The Georgia Milk Producers Federation, Inc., today ordered its members in twenty Georgia counties to stop shipments to distributors in Atlanta. The order for the "holiday" was made effective at once.

H. H. Hardin, vice president of the federation, said the decision was reached at a meeting here today of officers and directors. Hardin said it was emphasized that the aim of the federation was not to increase the price of milk to the consumer but to obtain a fair price for the farmer and dairyman from the pasteurizers.

ROOSEVELT NOVICE, JAHNCKE CHARGES

Speech at East Orange Also Raps Democratic Platform and Lauds Hoover.

East Orange, N. J., Sept. 22 (A.P.). Addressing a Republican rally tonight, Assistant Secretary Ernest Lee Jahncke, of the Navy, characterized Franklin D. Roosevelt, the Democratic presidential nominee, as "an amateur of economics, a political dilettante and an adolescent of statecraft."

"At this juncture," he said, "this Nation can not afford economic experiment nor dare we entrust the fate of 120,000,000 people to dabblers in government, no matter how well intentioned."

The Jahncke speech, as given out by the Republican national committee, set forth that 70 per cent of the Democratic platform's policies "are accomplished facts — accomplished under the leadership of a Republican President, Herbert Hoover."

"About 20 per cent of these," it continued, "have been advocated by the President and the party for a long time and are indorsed by the Republican platform. In addition, the Democratic platform contains economic fallacies and political impossibilities which the Republican party always has and always will oppose."

Jahncke charged the Democratic party with offering to the wet States on the prohibition question "nothing but a mirage in a desert" while "pretending to an outright and forthright stand."

"The leaders of the Democratic party are fully aware," he said, "that of the thirteen States necessary to defeat repeal of this amendment twelve will be found in the solid Democratic South. * * *

"Under the Republican plan if it be the will of the people in such States as New Jersey to have legal alcoholic beverages under State control, such liberty shall be accorded them. Further, any and all States whose people are in favor of rigid enforcement of prohibition within the State boundaries shall have the full protection of the Federal Government to that end."

World Oil Accord Reached in Paris

Anglo-Roumanian Plan Is to Stabilize Prices and Yield.

Paris, Sept. 22 (A.P.).—The Anglo-American-Roumanian oil conference to limit production and stabilize prices ended today in what delegates described as a successful session.

A statement said an accord, the nature of which was undisclosed, would be put into effect as soon as Roumania takes necessary measures to assure its functioning. It said several points in an accord reached last July were clarified.

A Roumanian representative said an agreement had been reached on all outstanding points.

Delegates at the Paris oil conference were reported to have been attempting to agree to a 24-per-cent production cut. Proposals were made to smaller Roumanian companies which hitherto had declined to limit production.

Failure of a conference in Paris in May was due to refusal of the Russian Soviet government to curtail output.

Oklahoman Gets Death Sentence for Murder

Salislaw, Okla., Sept. 22 (A.P.).—Ted Patten, found guilty of the mountain murder of Robert Hayne Wall, son of a prominent attorney, was given the death sentence by a jury here today. It took the jury nearly fifteen hours to reach its verdict.

Patten had testified he shot Wall last April 25 in defense of his own life and to protect the honor of Vera Frazier, also charged with murder, but prosecutors alleged he was jealous. Sentence will be formally passed on September 28, Judge Woodruff announced.

C. P. R. Officials Accept Reduction in Salaries

Montreal, Que., Sept. 22 (A.P.).—The Canadian Pacific Railway officially announced tonight that its higher officials will take a salary cut ranging from 10 to 15 per cent on October 1.

An official statement tonight said the president, directors and members of the executive committee would accept a cut of 15 per cent and that general, district, divisional and departmental officers would be cut 10 per cent.

Bogota $10,000,000 Loan Oversubscribed

Bogota, Colombia, Sept. 22 (A.P.).—Government officials announced today a $10,000,000 defense loan, provided by citizens and organizations demanding retaliation against Peru because of the seizure of Leticia, was oversubscribed.

MRS. F. H. CURTISS DIES.

Funeral Sunday for Widely Known Author and Lecturer.

Mrs. Harriette Augusta Curtiss, wife of Dr. F. Homer Curtiss, died yesterday at her home, 3510 Quebec street northwest, following a protracted illness. She was 77 years old.

Mrs. Curtiss was the daughter of Prof. Horace Brown, of Philadelphia. She was widely known as an author and lecturer and was cofounder with her husband of the Order of Christian Mystics and the Universal Religious Foundation, Inc. Mrs. Curtiss was a member of the League of American Pen Women, the Anthony League, the Bacon Society and Pi Gamma Mu.

Funeral services will be held Sunday from Hysong's funeral home, 1300 N street northwest.

ILE-DE-FRANCE

Reduced rates from New York to England and France . . . First, Tourist and Third Class. Ask any authorized travel agent, or James F. Nolan, Gen. Pass. Agt., 1429 Eye St. N.W. Tel. Met. 1440

OCT. 1st
French Line

Traffic Hearing Enters Realm of Make-Believe

An amusing slant on the Washington traffic control system developed yesterday at the Public Utilities Commission hearing on the application of the Greyhound Bus Line for permission to establish a terminal in downtown New York avenue.

In the course of an interview of Traffic Director William A. Van Duzer by William A. Roberts, special counsel of the commission, the dialogue turned to the intersection of Fourteenth street and New York avenue. Then both spoke of the green and red lights and how street cars and buses are affected by the automatic signals.

Finally, somewhat petulantly, Maj. Gen. Mason M. Patrick, chairman of the commission, pointed out that traffic at that point is controlled by a policeman.

RECORD DEMOCRATIC VOTE IN WISCONSIN

Rise From 17,000 in 1930 to 150,000 Indicates Party Strength in November.

Milwaukee, Wis., Sept. 22 (A.P.).—Out of the surprises of a primary election in which Wisconsin cast aside leadership of La Follette Progressive for Conservative Republican candidates, came a Democratic party with new strength clamoring for recognition.

Two years ago the prostrate Democratic party in a State primary polled 17,000 votes. This year, despite a knock-down fight between the Republican factions which drew many votes to that party's primary, the Democrats polled 150,000.

In the ten congressional districts Conservative Republicans nominated four candidates, the Progressives kept their hold on five and one contest remained in doubt. Three Progressive representatives, Thomas R. Amlie, John M. Nelson and Charles A. Kading, were defeated. Fortunes of reapportionment threw Kading and Nelson against each other, and both were eliminated. In a Milwaukee district Representative William H. Stafford, Conservative, faced a chance of defeat. Official count of six precincts, where ballots were sealed before an unofficial count was made, will be necessary to determine the outcome of his close race with Joseph A. Padway, a Progressive.

PENNSYLVANIA LOAN IS GRANTED BY R. F. C.

Continued from Page 1.

$12,000,000 for emergency relief," said the statement, "Gov. Pinchot on August 19 renewed his application for Federal funds. His attention was called to the fact that the corporation had not yet received the information called for. The governor replied that he had furnished all necessary data and declared that it was impossible to supply the information demanded by the corporation. This reply was made in spite of the fact that all other governors who had obtained Federal funds had supplied the information."

Disclaims Blame in Delay.

"If there was any undue delay," the statement said, "it was the fault of the Pennsylvania officials in not furnishing the required information."

Milford, Pa., Sept. 22 (A.P.).—Gov. Pinchot declined to comment tonight when, upon arrival at his home here from Harrisburg, he was informed of the action of the Reconstruction Finance Corporation in granting an emergency relief loan of $2,500,000 for three Pennsylvania counties.

The governor said he desired to study the terms of the grant and the accompanying statement by Chairman Atlee Pomerene before making any statement. Told that a question had arisen as to whether the State Relief Board could disburse the $2,500,000 to three counties when he had requested a loan for all of the State's 67 counties, the governor said he may refer the entire matter to the attorney general for consideration after studying the terms of the grant.

Still to Seek $10,000,000.

Philadelphia, Sept. 22 (A.P.).—Efforts to enlist the aid of President Hoover in obtaining a full loan of $10,000,000 from the Reconstruction Finance Corporation for immediate relief in Pennsylvania probably will be continued, Philip C. Staples, chairman of the Philadelphia relief board, said tonight after learning an emergency grant of $2,500,000 had been made.

At a meeting at Harrisburg today Staples was authorized by the State emergency relief board to confer with officials of the R. F. C. as soon as possible to seek early action on the State's request for $10,000,000.

Staples said he probably would go to Washington to plead for relief loans for the counties not granted loans by the R. F. C. today. Immediate steps will be taken in Philadelphia to administer the fund among the unemployed as rapidly as possible, he said.

"SPECIAL"
3 DAYS ONLY
Selected Broken
CASHEWS
25c Per Pound
Salted in Pure Creamery Butter
"JUST ARRIVED"
Fresh Shipments of Best Nutmeats Obtainable
Come in and See Our Assortment of Nuts
"Popular Prices Prevail"
NATIONAL PEANUT CORPORATION
705 15th St. N.W.
Opposite U. S. Treasury

HOOVER HOLDS EDGE IN MAGAZINE'S POLL

Leads in Indiana and New York With Roosevelt to Fore in 3 States.

New York, Sept. 22 (U.P.).—President Hoover led Gov. Franklin D. Roosevelt by 539 votes in consolidated returns announced tonight in the Literary Digest presidential poll. Of the 60,327 ballots returned, Hoover had 28,193 and Roosevelt 27,654, making a percentage of 46.73 of the total for the Republican candidate and 45.84 for the Democratic. The other 7.43 per cent of the ballots are cast for the five minor candidates, with Norman Thomas leading.

Of the five States reported, Hoover leads in Indiana and New York, while Roosevelt is ahead in Ohio, Pennsylvania and West Virginia. An analysis of the ballots shows that Roosevelt is receiving 39.51 per cent of his return from those who voted Republican four years ago. President Hoover is obtaining 81.03 per cent from Republican voters in 1928, and only 6.16 per cent from those who then voted Democratic.

The State by State compilation follows:

Indiana—Hoover, 1,109; Roosevelt, 907.

New York—Hoover, 14,983; Roosevelt, 11,910.

Ohio — Hoover, 1,433; Roosevelt, 1,441.

Pennsylvania — Hoover, 9,142; Roosevelt, 11,221.

West Virginia — Hoover, 1,576; Roosevelt, 2,175.

"A pretty even start for a long hard race," is the magazine's comment, adding, however, that "this mere handful of ballots from five random States happen to be the first to come from the hands of our tabulators."

BIG DRIVE SET TO GET HOOVER DRY BACKING

Continued from Page 1.

The Allied Forces came into being following the elections two years ago, when many of the stalwarts among the drys in Congress were swept out of office by the rising wet tide. A part of the reaction against the dry organizations was attributed by some to retaliation for the part they had played in the defeat of former Gov. Alfred E. Smith of New York. President Hoover was reported to have told anxious dry leaders that if they wanted to save their cause they should develop it as a political question, rather than continue its promotion as a religious issue fostered by churches which plunged militantly into politics.

The active campaign by the Allied Forces on behalf of President Hoover follows a poll taken by its executive committee. In addition to the members of the executive committee, more than 100 dry leaders were polled, and 198 out of 221 voted in favor of the President.

"The poll carried every section of the country," Mr. Breg said. "Only one member of the executive committee has resigned and only three of the original sponsors have withdrawn."

Dry Ranks Are Divided.

The solidarity which had marked the ranks of the drys under the regime of Wayne B. Wheeler, when the Antisaloon League was the most powerful political organization in the country, has not held since the death of Mr. Wheeler.

None of the professional dry leaders has been willing to step aside for another. There has been dispute about the wisdom of indorsing President Hoover, in view of the Republican statement on prohibition, but the allied forces and some others have argued that there is prospect of saving something of prohibition under the Republican banner held aloft by President Hoover.

The allied forces will cooperate "to the fullest extent with all other dry groups in campaigns to elect dry senators and dry representatives of whatever party to defeat repeal of State enforcement laws," Mr. Breg added, "but since Col. Robins is not available, Dr. Poling is concentrating his time and strength on this special campaign."

4 Speeches a Day.

The itinerary mapped out calls for speeches in different cities morning, noon, afternoon and night on many days. In the first week gatherings are planned in Topeka, Fort Wayne, Ind.; Cheyenne, Salt Lake City, Boise, Pendleton, Baker, LaGrande and Portland, Spokane, Helena and Billings, Bismarck and Fargo, Duluth and St. Paul, Brockton, Mass.; Portland Me., and Concord, N. H.

That is just a sample of the extraordinary campaign which will be brought to a conclusion by speeches in New York on November 6 and in California on November 7, the last days of the campaign.

B&O
EXCURSIONS

$3.50 New York
Newark
Elizabeth—Plainfield
SUNDAY, SEPTEMBER 25
Leave Washington 12:01 midnight or 7:15 a. m. Return same day.

$3.00 Atlantic City
SUNDAY, SEPTEMBER 25
Leave Washington 12:01 a. m. or 7:15 a. m. Return same day.

$1.50 Harpers Ferry
$2.00 Martinsburg. $3.00 Cumberland
SUNDAY, SEPTEMBER 25
Leave Washington 8:25 a. m. Return same day.

$6.00 Pittsburgh
SUNDAY, SEPTEMBER 26
Leave Washington 12:01 a. m. Return same day.

Baltimore
$1.25 Saturdays and Sundays
$1.50 daily. Good for 3 days.

Reduction in Round Trip Fares
45% To all B. & O. points. Leave Friday noon to midnight Saturday. Return until midnight Monday.
25% To Middle West, including Chicago and St. Louis. Leave Saturdays. Return within 30 days.

BALTIMORE & OHIO

Hickey-Freeman CUSTOMIZED CLOTHES

REPEAT ORDERS

The high percentage of repeat orders from men who tried one of our custom-made suits is the strongest reason we can advance to urge you to have your next suit made through the custom department of Hickey-Freeman.

$55 to $85

Goldheim's
Apparel for Gentlemen...Established 1875
1409 H STREET, N.W. NATIONAL 1409

CONTINUANCE OF SALE
Until October 1st
$50 for a
J. M. STEIN & CO.
Individually Tailored SUIT
A $90 1929 Value
Same Workmanship . . . Same Fine Fabrics
All work made on our own premises under personal direction of Mr. J. M. Stein . . . We invite you to inspect our new Fall fabrics.
J. M. STEIN & CO.
"Young Men's Tailors"
523 13th Street N.W.
"Just Below F"

WASHINGTON'S LEADING NIGHT CLUB
Club Michel
NEW BLACK and GOLD ROOM
NO. 1 THOMAS CIRCLE
Presenting
3 Elaborate New York
FLOOR REVUES
Nightly!
Headed by SUNNY TROWBRIDGE, mistress of ceremonies—PIERCE and HARRIS, dancers—CALIFORNIA KELLER SISTERS, novelty—GYPSY RHOUMAJE, blues singer—and other acts.
plus Pete Macias and his Club Michel Orchestra
• Dinner Dancing, 6:30 to 9:30.
• Supper Dancing, 10 to 3 (Sat. 4 A. M.)
• Sunday Tea Dansant, 4:30 to 6:30 P. M.
Reservations Advised
Telephone National 2930

GREAT MEN AND FEDERAL-FINANCE, by John Poole

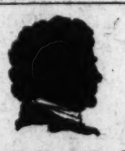

JOHN MARSHALL

COME IN DURING TRUST DEPARTMENT WEEK HERE. SEE EXTRACTS FROM WILLS OF GREAT MEN NOW ON DISPLAY

MARSHALL'S will is a striking, strange, but exact document. He wrote it "as though his life depended on it."

More than one life depends on your Will. And more than one person should be responsible for administering it. Our Trust Department will advise you how to secure your holdings, and balance up your affairs to leave the most for your heirs.

Our Trust Officer will simplify the matter of making your will for you.

FEDERAL-AMERICAN NATIONAL BANK AND TRUST COMPANY
14th at G
4 Branch Locations

$30 CASH Allowance For Your Old Worn Out Suits at
Peerless
2 BUSY STORES
827-9 SEVENTH ST. N. W.
Branch—1213 Good Hope Road S.E.

MENS WEAR WEST SINCE 1905
Dobbs Hats $5, $7, $10
Sidney West Inc.
14th & G Sts.
EUGENE C. GOTT, President

The Commercial National Bank
14th and G Streets
Complete Banking Service

SPECIAL NOTICES

LANDSCAPE GARDENER—WORK DONE at reasonable price; sod, soil, fertilizer and shrubbery. Phone Metro. 3679.

CHAIR CANING —Porch rockers splinted; upholstering. Armstrong, 1235 10th nw. Met. 2062

Window SHADES; Floor Coverings; SCREENS; prompt, econ. serv. KLEEBLATT, 11th and H ne. Linc. 0679.

NOTICE
BURROUGH'S CALCULATOR (HAND-OPERATED) FOR SALE AT A BARGAIN PRICE. NO REASONABLE OFFER REFUSED. PONE CLEVELAND 2378.

The George Washington University
Employment Bureau
Men and women students, available for cooking, housework, tutoring, gardening, driving, caring for children, &c., in exchange for room and board. NAt. 8462, Ext. 36. 714 21st st. nw.

Your Diploma Secretarial Business Courses 3-9 months Position Guaranteed Graduates
BOYD BUSINESS UNIVERSITY 1333 F St. NAt. 2340

Post Classified Ad-Writers assist advertisers every day in preparing result-getting ads. Just call National 4208.

ROOSEVELT UTILITY SPEECH IS PRAISED

Democratic Leaders Laud Talk; Is Called Best Summary of Problem.

(Associated Press.)

A handful of statements from Democratic leaders in praise of Gov. Roosevelt's Portland speech on public utilities was issued yesterday by the Democratic national committee.

"It was Republican policy for a while," said the statement of Senator Barkley, of Kentucky, "to criticize Gov. Roosevelt because he had not stated his position on all of the issues of the campaign. Now that he is doing so the Republicans are grievously disappointed, because what he has said has been so salutary and so well-fitted to the needs of the Nation that sound and valid objection can not be found."

Other quotations included:

Senator Sheppard, of Texas—"His speech is the best summary of the public utility problem that has yet appeared."

Representative Byrns, of Tennessee—"He offers a constructive policy for a policy of inaction."

Senator Fletcher, of Florida—"We have been able to see very clearly in the past few years what can occur when we have an administration that is not interested in what happens to the consumer and investor. * * * The Government must see that those who support the utilities or have their money invested in public utility companies are protected just as much as the corporations themselves. * * * Gov. Roosevelt has shown that he appreciates this thoroughly."

Senator George, of Georgia—"* * * A body blow to the Hoover administration. * * * Gov. Roosevelt's Portland proposal is simple; it is conservative. * * * President Hoover's program is negative regulation, primarily in the interest of the utilities themselves."

Representative Bloom, of New York—"* * * Gov. Roosevelt has shown what should be done. * * * The future of the country depends upon the correct use of power."

Kentucky Posse Takes 3 In Holdup After Fight

Hindman, Ky., Sept. 22 (A.P.).—The Bank of Hindman was held up and robbed of approximately $4,000 today. Five hours later three suspects were captured after one of them had been wounded when officers surrounded them.

The men gave their names as Jim Anderson, who was shot in the leg, and W. C. Anderson, brothers, of Salt Lick, Ky., and Sam Atkinson, who said he was from Oklahoma. Sheriff Farris Hays said $200 was found on the men, but that they promised to lead officers tomorrow to where the remainder of the loot was hidden.

DIED

CAIN—On Monday, September 19, 1932, at Boulder, Colo., BEN B., beloved husband of Belle Christ Cain, and father of James W. Cain and Ben B. Cain, Jr.
Remains will arrive in Washington on Friday, September 23, at 7:45 p. m., and lie in state at B. Wheatley funeral home, 809 King street, Alexandria, Va. Funeral at St. Paul's Episcopal Church, Alexandria, Va., on Friday, September 23, at 11 a. m. Interment at Abbey Mausoleum.

CURTISS—On Thursday, September 22, 1932, at 9 a. m., HARRIETT AUGUSTA, beloved wife of Dr. F. Homer Curtiss, at her home, 3510 Quebec street northwest, aged seventy-seven years. Funeral services at Hysong's funeral parlors, 1300 N street northwest, on Sunday, September 25, at 3 p. m.

FEATHERS—On Thursday, September 22, 1932, at his residence at Spencerville, Md., JAMES M. FEATHERS, in his eighty-third year.
Remains resting at the funeral parlors of Warner E. Pumphrey, Rockville, Md. Funeral services at the Spencerville Methodist Church on Friday, September 23, at 2:30 p. m. Interment Spencerville Cemetery.

FRANTOM—On Tuesday, September 20, 1932, at his residence, 303 B street northeast, CLARENCE DELMAR, beloved husband of May F. Frantom, and father of Carl P. and Samuel R. Frantom.
Funeral services at the above address on Saturday, September 24, at 2:30 p. m. Interment Fort Lincoln Cemetery. Please omit flowers. Services by the W. W. Chambers Co.

GILLINGHAM—On Thursday, September 22, 1932, MARY ANN GILLINGHAM, in her ninety-fifth year.
Funeral from her late residence, 6 Locust lane, Alexandria, Va., on Saturday, September 24, at 2:30 p. m. Interment at Woodlawn, Va.

HAWARTH—On Wednesday, September 21, 1932, at McKeesport, Pa., JAMES O., beloved husband of Effie M. Hawarth (nee Holtzman).
Funeral services at Oak Hill Chapel, Georgetown, Friday, September 23, at 3 p. m.

HORIGAN—Suddenly, on Monday, September 19, 1932, at Maceo, Ky., JAMES B., husband of Josephine Horigan (nee Clements), of 3202 Klinsie road northwest, Washington, D. C.
Funeral from residence Friday, September 23, at 8:30 a. m., thence to St. Thomas' Catholic Church, where mass will be said for the repose of his soul. Interment Holyrood Cemetery. Relatives and friends invited.

JONES—On Thursday, September 22, 1932, at George Washington University Hospital, VERNIE E., beloved wife of Norman F. Jones, of Ladodove, Md.
Funeral from the W. W. Chambers Co. funeral home, 1400 Chapin street northwest, on Saturday, September 24, at 3 p. m. Relatives and friends are invited. Interment Fort Lincoln Cemetery.

LAMB—On Thursday, September 22, 1932, at Garfield Hospital, PAULINE G., beloved wife of Ernest D. Lamb, of Takoma Park, Md.
Funeral from the W. W. Chambers Co. funeral home, 1400 Chapin street northwest, on Friday, September 23, at 9 a. m. Interment Staunton, Va.

McCLAY—On Wednesday, September 21, 1932, at 7:10 p. m., EVELYN MARY, beloved daughter of Benjamin A. and Mary Jane McClay (nee Speiden).
Funeral from her late residence, 232 South Carolina avenue southeast, on Saturday, September 24, at 2:30 p. m. Relatives and friends invited. Interment Cedar Hill Cemetery.

NOONE—On Wednesday, September 21, 1932, THOMAS A., jr., beloved son of Thomas A. and Grace Taylor Noone, aged seven years.
Funeral from the residence of his parents, 2316 Tunlaw road northwest, on Saturday, September 24, at 8:30 a. m., thence to Holy Trinity Church, where mass will be said at 9 a. m. Interment Holy Rood Cemetery.

FUNERAL DIRECTORS

CHAS. S. ZURHORST
301 EAST CAPITOL ST. LINCOLN 0372

Frank Geier's Sons Co.
1113 SEVENTH ST. NW. Telephone Modern Chapel. NATIONAL 2473.

THOS. S. SERGEON
1011 7TH ST. NW. Telephone Natl. 1090.

JAMES T. RYAN
317 PA. AVE. SE. Atlantic 1700.

ESTABLISHED 1876.
JOHN R. WRIGHT CO.
1327 10th st. nw. Phone North 0647.

J. WILLIAM LEE'S SONS
FUNERAL DIRECTORS.
CREMATORIUM
332 PA. AVE. NW. NATL. 1384 & 1385.

FUNERAL DESIGNS

GEO. C. SHAFFER 900 14TH ST. NW.
Expressive Floral Emblems. Phone
Moderate prices. Open eve. & Sun. Nat. 0106

GUDE BROS. CO., Florists
1212 F STREET. National 4276.
APPROPRIATE FUNERAL DESIGNS.

Beebe Descends 2,200 Feet Into Ocean in Bathysphere

Scientist, Accompanied by Inventor of Device, Broadcasts Description of Sea Wonders as New Diving Record Is Set Off Bermuda.

Hamilton, Bermuda, Sept. 22 (A.P.).—Two men, protected against 4,800 tons pressure by a curious device known as a bathysphere, descended 2,200 feet into the Atlantic Ocean today to set a new record in deep-sea diving. They also described what they saw for radio listeners-in.

The descent was made by Dr. William Beebe, the New York scientist, and the inventor of the bathysphere, Otis Barton, and was several hundred feet farther down than Dr. Beebe had ever been before. Their description was broadcast by radio.

The experiment was made in the ocean, 7 miles off Nonsuch Island, Bermuda, from the tug Freedom, which rode in glorious sunshine atop a heavy ocean swell.

The newly perfected bathysphere was lowered over the side, and Gloria Hollister took her place at the microphone to relay Beebe's impressions until he himself could be cut in.

The scientist's voice was heard very clearly on the downward trip, and when the bathysphere reached a depth of 2,200 feet, Dr. Beebe remarked on the tremendous roll caused by the ocean swell, and it was decided to draw up the bathysphere.

It was a graphic story that Dr. Beebe related as he watched the black as night depths around him. Often he exclaimed at some of the undersea life, all of which carried its own apparatus to light a pathway. Responding sometimes to the questions of Miss Hollister, he commented:

"I can't see a thing. It is absolutely black. Now there are fish about two or three feet away. * * * I can make out their forms from their own light. There are a great many of them. They are double. I think the double ones are fish coming head on. Those double lights. It is the most amazing thing now, the amount of light down here.

"It varies from pale blue to pale green, but on the very pale side—no deep tone. It must be the normal luminescence of the creatures."

DEBT CANCELLATION OPPOSED BY CURTIS

Expresses Optimism in Talk at Chattanooga; Goes Into Kentucky Today.

Chattanooga, Tenn., Sept. 22 (A.P.).—Declaring he was opposed to cancellation of foreign debts and asserting the United States was the last great country to feel the depression and will be the first to recover, Vice President Curtis carried the national Republican campaign to the southern border of Tennessee tonight.

The 72-year-old Kansan spoke optimistically of economic conditions.

"We all know our country has a bright future and that when this business depression is over we will go forward as we have after every period of depression," he said.

"We realize," he continued, "that this is a world-wide depression and know that anything to improve conditions in other parts of the world will help our own country. We are, therefore, ready to help other countries in every way possible. * * *. But this does not mean a cancellation of our foreign debts. Personally, I am opposed to cancellation and I know the sentiment of a large majority of the members of the House and Senate is the same on the question."

The Vice President said: "We are first anxious about our own depression, our own troubles and these we shall solve by a continued united effort of our own farmers, our own business men, our own laboring men and our own financial and industrial leaders."

He told of the enactment of relief measures "recommended by the President," citing the Reconstruction Finance Corporation, the tax bill and the economy measure.

Curtis, who is alone on his campaign tour into Tennessee, Kentucky and West Virginia, made a leisurely 107-mile motor trip here from Knoxville, where he spoke last night.

He made a brief talk to the student body of Tennessee Wesleyan College, at Athens, Tenn., and stopped at towns along the route to greet citizens. He was accompanied by John E. McCall, Republican nominee for governor, and other State Republican leaders.

In Chattanooga former Senator Newell Sanders, Republican leader, gave a banquet in honor of Curtis.

Tomorrow the Vice President will swing into Kentucky, making an address at Bowling Green in the afternoon and another at Hopkinsville at night.

DIED

PATTERSON—On Wednesday, September 21, 1932, at 1350 Fairmont street northwest, L. HEARN, father of M. Edith Patterson and W. Hearn Patterson.
Funeral services at the S. H. Hines Co. funeral home, 2901 Fourteenth street northwest, on Friday, September 23, at 11 a. m.

PURSEL—On Monday, September 19, 1932, at her residence, 109 Kentucky avenue southeast, MARY E., beloved wife of the late John T. Pursel and sister of Mrs. W. L. Hendershot, of Washington, D. C.; Mrs. Nellie Embritt, of Denver, Colo., and John Hand, assistant fire chief of the Kansas City, Mo., Fire Department.
Services will be held at her late residence on Friday, September 23, at 10 a. m. Interment in Fort Lincoln Cemetery.

SHEPPARD—On Wednesday, September 21, 1932, at her residence, 1435 Monroe street northwest, MARY D., beloved wife of John A. Sheppard.
Funeral services at the W. W. Chambers Co. funeral home, 1400 Chapin street northwest, on Friday, September 23, at 10 a. m. Interment Charles Town, W. Va.

SMITH—Suddenly, on Thursday, September 22, 1932, at Garfield Hospital, WILLIAM M., beloved husband of Annetta P. Smith and father of Margaret and Robert W. Smith, of Los Angeles, Calif.
Notice of funeral later.

SPARROW—On Tuesday, September 20, 1932, at her residence, 2502 Thirteenth street northwest, EMMA K., widow of Walter G. Sparrow.
Funeral services at the S. H. Hines Co. funeral home, 2901 Fourteenth street northwest, on Friday, September 23, at 2 p. m. Relatives and friends invited. Interment at Cedar Hill Cemetery.

STOOPS—On Tuesday, September 20, 1932, at her residence, 1430 V street northwest, HELEN M. STOOPS.
Funeral services at the W. W. Chambers Co. funeral home, 1400 Chapin street northwest, on Friday, September 23, at 8:30 a. m.; thence to St. Paul's Catholic Church, Fifteenth and V streets northwest, where high requiem mass will be held at 9 a. m. for the repose of her soul. Relatives and friends invited to attend. Interment Mount Olivet Cemetery.

YOUNG—On Wednesday, September 21, 1932, at her residence, 102 East Kirk street, Chevy Chase, Md., MARIAN, daughter of the late James Hugh and Agnes Spence Young, of Pittsburgh, Pa., in the eighty-fifth year of her age.
Funeral services at her late residence, on Friday, September 23, at 2 p. m. Interment private. (Please omit flowers.)

ZIMMERMAN—On Thursday, September 22, 1932, at Sibley Hospital, ANNA N. ZIMMERMAN, beloved daughter of Mrs. Martha C. Weed.
Funeral from her late residence, 736 Newton place northwest, on Monday, September 26, at 10 a. m. Relatives and friends are invited. Interment Druid Ridge Cemetery, Baltimore, Md. Services by W. W. Chambers Co.

A Complete Funeral for $75.00
Or even LESS. The $75 funeral includes: Casket, any color; plate engraved with name, No. 1 outside pine case, embalming by competent men, washing, dressing and shaving, if necessary; advertising of notices, hearse, 2 Cadillac limousines, rugs, chairs, scarf for the door; removing from hospitals or home and all necessary services that are so well known at the DEAL FUNERAL HOME. NO EXTRAS.
Deal Funeral Home
LINCOLN 8200

CAPONE'S RELEASE SOUGHT BY MOTHER

Washington Lawyer Reveals She Asked Him to Seek Habeas Corpus Writ.

Atlanta, Ga., Sept. 22 (A.P.).—William E. Leahy, Washington, D. C., attorney, said today that Mrs. Theresa Capone, mother of Al Capone, was behind the latest move to obtain the former Chicago gang czar's freedom.

Leahy entered in United States Court here yesterday a petition in behalf of Capone for a writ of habeas corpus for the gangster's release on the ground his sentence violates the statute of limitations. Federal Judge Marvin Underwood set October 19 as the date for hearing the petition.

Capone entered the Atlanta Federal Penitentiary last May 4 to serve a 10-year sentence for violations of the income tax law in 1926, 1927 and 1928.

Leahy said he was retained about five weeks ago by Capone's mother to look into the case and see what could be done about getting her son out of prison.

"I had never seen Capone before yesterday," Leahy said. "Mrs. Capone came to me in Washington and when I examined the case I found what I consider excellent grounds for the writ."

HOOVER SAYS U. S. NEEDS GREAT POEM

Continued from Page 1.

were tall bunches of fresh flowers, roses and snapdragons. Over the writing table was a painting—the gift of an artist—called 'Welcome.' It showed a liner coming past the Statue of Liberty."

The citizen likewise "admired the solid nineteenth century fixtures" in the bathroom.

Later the Morleys went down to the colorful oval sitting room where Mrs. Hoover served tea by an open fire (wearing her uniform as commander of the Girl Scouts; she had just returned from one of their meetings).

"Dinner, served at 8 o'clock, was satisfying and simple," Morley says. "There was something very American about it. A thick soup, fish, meat and vegetables, salad with cheese and crackers, a sweet and a fruit."

"Is it too informal," he asks, "for the citizen to say that nothing more endeared the President than the fact that his dress shirt, like yours and mine, tends to billow up under his chin? Or that, dining en famille, Mrs. Hoover calls him 'Daddy?' It probably is. But even in that huge dining room of state, where over 80 can sit for an official function, one can not be shy when one hears that oldest and dearest of names across the table.

Open Fireplace.

"There were only three of us in the President's study after dinner," Morley continues. "(I abandon the phantom of citizen, who has served his turn for the moment.) On the mantel a ship's clock from the former yacht Mayflower tingled nautical bells. The colored attendant lit the fire, and the President brightened it with pine cones. The inner walls are lined with glass bookcases and rows of rather somber legal or official looking volumes, including the writings of all the Presidents. On the low table was a large silver cigarette box engraved with facsmile autographs of the President's associates in the C. R. B. Coffee was served, with granulated sugar. I saw no lump sugar in the White House. Is this an infidelity to the old thrift of food administration times?"

"He (the President) was asked whether a young mining engineer looking for advancement now would find great opportunity in the Soviets. The reply was crisp: 'There are more minerals in Montana than in all the whole of Russia.'"

Morley does not reveal whether it was in this after-dinner chat that the President spoke of poetry. But he quotes him as follows:

Great Poem Needed.

"What this country needs is a great poem. 'John Brown's Body' was a step in the right direction," the President continued. "I've read it once, and I'm reading it again, but it's too long to do what I mean. You can't thrill people in 300 pages; 300 words is about the limit. Kipling's 'Recessional' really did something to England when it was published. It helped them through a bad time. Let me know if you find any great poems lying around.'"

It was 10:30 when "the citizen" retired, to find "a generous dish of frhit set out in each bedroom. The citizen found himself "too tense for sleep," but "fortunately he had a detective story with him and that kept his mind from revolving too loosely. He smoked a pipe, taking care to bestow the ashes discreetly in the fireplace. Crumpled on top of the logs he noticed a scrap of paper. With sleuthing instinct he unrolled it. Would this be more discarded memoranda of state? Scribbled on it was the notation "chocolate cake." This was mysterious, but it seemed to confirm his intuition that the White House was a very human place."

WON TICKET PRIZES, 2 IN DAVIS TRIAL SAY

Express Route Agent Tells of Seeing Contents of Packages.

New York, Sept. 22 (A.P.).—Trail of alleged lottery tickets in the Federal court trial of Senator James J. Davis was traced from printers to purchasers today in a devious procession described on the witness stand.

Starting from minor agents through whom passed the neat little packages, said to contain Moose Lodge charity ball and lottery tickets, Government prosecutors sought to establish, step by step, that path of a gigantic lottery plan which led to the Pennsylvania senator's door.

There was a slight stir in the courtroom when M. S. Cogan, route agent for the Railway Express Agency of Philadelphia, testified the name of Edward McMahon appeared as shipper on some 100,000 packages.

McMahon had been certified to the Railway Express Co., it was brought out in previous testimony, as authorized to enter a shipping agreement by Malcolm R. Giles, supreme secretary of the Loyal Order of Moose.

Giles testified yesterday he did not know what the agreement was, but said he wrote the letter certifying McMahon on request of Theodore G. Miller. Miller, the Government contends, is financial agent for Davis. He refused to testify in the case yesterday because he is also under indictment in the lottery case.

In the letter of recommendation McMahon was identified by Giles as "representing the propagation department of the Loyal Order of Moose."

Solid rows of spectators at the trial focused close attention today on a woman witness, Mrs. Mary Mychelin, of Astoria, Long Island, who related readily that a 50-cent ticket to the 1931 Moose charity ball she bought won a $5,000 cash prize.

She bought two 50-cent tickets, she said, in the names of her 3-year-old twin daughters. Little Sarah's ticket had a stub attached which won the prize.

The Government has stated the grand prize of the 1931 alleged lottery was $50,000 and that cash prizes following the balls of the two years totaled $200,000.

Catherine Hoffner testified she won $200 from a stub on one of five tickets she bought from Wilfred Weiss, member of the Bronx Lodge of the Moose. Weiss corroborated the sale.

Gov. Sterling Drops Suit Against Mrs. Ferguson

Austin, Tex., Sept. 22 (A.P.).—The suit of Gov. R. S. Sterling against Mrs. Miriam A. Ferguson, involving the Democratic nomination for governor, was dismissed without prejudice on motion of the plaintiff this afternoon.

M. M. Crane, of Dallas, attorney for Gov. Sterling, filed the motion, S. A. Philquist, Travis County district clerk, announced. Philquist said Crane requested the clerk's office attaches to remain in the office tonight, indicating a new suit would be filed to replace the original one.

PENSIONS OF 2 WARS CALLED OUTRAGEOUS

Spanish-American System Held "Nastiest" Steal by Admiral Sims.

Boston, Sept. 22 (A.P.).—Rear Admiral William S. Sims, U. S. N., retired, today described the system of Spanish-American War pensions as a "steal of the nastiest kind and an outrage to the American taxpayers."

Admiral Sims, who commanded the American naval forces in European waters in the World War, spoke at a meeting under the auspices of the National Economy League of representatives of 80 industries of Boston. He is one of the six members of the National Advisory Council of the league.

"The Spanish-American War," said Admiral Sims, "lasted exactly 114 days, and although less than 400 were killed and less than 5,000 died of wounds and disease, yet more than 227,000 out of the 280,000 who served are now drawing Government pensions. The cost this year for Spanish-American War pensions is $119,000,000.

"The economy league proposes this year to urge Congress to reduce the amount being paid to Spanish-American war pensioners by $109,000,000. Such a reduction will not affect in the slightest the 20,000 veterans or dependents who are rightfully and justly entitled to such aid."

Speaking of the World War veterans' payments and benefits, Admiral Sims said, "a reduction of $450,000,000 can be made in the $690,000,000 appropriated for them this year and still provide liberally and justly to men whose disabilities in fact arose out of service and to dependents of those who were killed in action or who died as a result of disabilities or illness arising out of the war."

Foreign News in Brief

Mukden, Manchuria, Sept. 22 (A.P.).—The American consulate warned all American citizens, including missionaries, today to undertake no railway journeys in Manchuria without the fullest investigation of bandit conditions, as a result of the recent attacks by bandits upon railway trains. Whenever Americans here go to the suburbs to play golf now, they carry guns to ward off possible kidnapers or bandits.

Panama City, Sept. 22 (A.P.).—Dredges began working 24 hours a day today in an effort to clear out 110,000 cubic yards of earth precipitated into the Panama Canal by a new landslide. The slide filled the channel to the center line for a distance of about 100 feet, but the 150 feet of clear channel remaining was amply sufficient, officials said, to accommodate all shipping demands.

Panama City, Sept. 22 (A.P.).—Congress approved and sent to the president today a bill authorizing the executive to negotiate adjustments on the national debt.

London, Sept. 22 (U.P.).—Crown Prince Michael of Roumania arrived in London today after an automobile trip from Dover, to be reunited with his mother, the Princess Helene. Michael insisted on riding in the front seat of the automobile with its chauffeur during the trip up from Dover. He went to bed immediately upon arriving at his mother's West End Hotel.

Halifax, N. S., Sept. 22 (A.P.).—Three schooners have been unreported here since heavy gales over the week-end. The wreckage of a dory bearing the name L. A. Dunton, found near Drum Head, has caused concern for the Gloucester fishing schooner of the same name, as the dory may have been lost by the schooner. The L. A. Dunton carried a crew of about 24 men. The Newfoundland schooner Maude Thornhill and the small schooner Bebbe, which carried four men, also were unheard from.

Rio de Janeiro, Sept. 22 (A.P.).—Word from Maranhao today said nineteen persons were drowned in the wreck of a small steamer on the Amazon near there.

Liverpool, England, Sept. 22 (A.P.).—Rioting among the unemployed broke out again today in the Islington district. Several persons were injured when mounted police charged a crowd, dispersing them into side streets.

Wellington, New Zealand, Sept. 22 (A.P.).—Every effort is being made to avoid increased taxation, declared Lord Bledisloe, Governor of New Zealand, in opening the New Zealand Parliament today. A nonconfidence motion by Henry Edmund Holland, leader of the opposition, was tabled. The opposition leaders assailed the government's policy of deflation and wage cuts.

Naples, Sept. 22 (A.P.).—Former Mayor Walker talked to New York by telephone twice today, explaining later that he had been informed in detail regarding the supreme court decision that there shall be no election of Mayor of New York this fall. He refused to add to his comment of last night, when he said the matter was of no importance to him anyway.

Toronto, Sept. 22 (A.P.).—The Evening Telegram said today a 10 per cent cut in salary has been ordered for all officers of the Canadian Pacific Railway in all parts of the world.

Coffee Men Favor Quota Boost.

New York, Sept. 22 (A.P.).—The Associated Coffee Industries of America today adopted a resolution favoring an increase in the quota of coffee to be sold by the Farm Board and expressing its opposition to "any governmental participation in the coffee business."

Wales Arrives in Denmark; Betrothal Rumors Revived

Prince's First Trip to Swedish Court Described as Family Visit, But Matchmakers Say He May Ask for Hand of Princess Ingrid.

Copenhagen, Denmark, Sept. 22 (U.P.).—Wearing a gray checkered suit, a fawn overcoat and a derby hat, the Prince of Wales arrived at Copenhagen from London in the 40-seater Imperial Airways liner Hercules today.

He was accompanied by his private secretary, Sir Godfrey Thomas; a detective and several servants.

London, Sept. 22 (U.P.).—Europe's royal matchmakers revived their whisperings today when the Prince of Wales, world's most eligible bachelor, departed by airplane for Scandinavia, home of the world's most eligible princess.

It has been two years since rumor connected the names of Britain's royal heir and the slender, golden-haired Princess Ingrid, granddaughter of King Gustav V of Sweden. On this occasion, as before, reports of an impending engagement are almost certain to be denied, but society circles profess to see unusual significance in this visit.

For one thing, it was described as a private family visit. Just before leaving, moreover, the prince spent some time with his royal parents at Balmoral. Still again, those who observe formalities point out that it is the prince's first visit to the Swedish court and, as such, the most appropriate occasion for asking the hand of 22-year-old Ingrid.

The prince will not reach Stockholm until about October 1. He flew today from Croyden Airport to Copenhagen, Denmark, to visit with King Christian X, whose birthday falls on September 26, and to open the British exhibition at Copenhagen. He plans to spend about ten days in the Danish capital.

It is taken for granted that Princess Ingrid will see much of her visiting cousin during this trip. Ingrid, whose mother was a first cousin of King George, had long been regarded as the most logical choice for the Prince of Wales, if and when the British heir decides to marry. A year from next June the prince will be 40, and many of his countrymen feel his decision should be forthcoming soon.

DOCTORS
Recommend
AMBULANCES
By
The GREATER Chambers Co
Clean, Fresh and SANITARY
Charges Lowest in City
$4.00 ANY PLACE IN D. C.
Call COl. 0432

BEATINGS AT CAMPS DETAILED IN HEARING

Trick Commissary System Used in Mississippi, Says Former Nurse.

(Associated Press.)

An account of brutal beatings and other cruelty in the handling of Negro labor at contractors' camps on the Mississippi flood control project was laid yesterday before Gen. G. B. Pillsbury, assistant chief of Army Engineers, by a former Red Cross nurse.

Helen Boardman, who made personal investigations in 22 contractors' camps, presented her testimony in a closed hearing, but the National Association for the Advancement of Colored People gave out a written statement of what she had to say. This quoted Miss Boardman as reporting "conditions amounting to virtual slavery," including beatings given to men and women, commissary system abuses, amounting to extortion, and unsanitary living arrangements.

At conclusion of the hearing, Gen. Pillsbury said the testimony would be sent immediately to Col. Ferguson, president of the Mississippi River Commission at Vicksburg.

"He is making a thorough investigation down there," said Gen. Pillsbury.

In the statement of Miss Boardman, all of which went into the transcript to be sent to Mississippi, she was quoted:

"I saw Negroes living in ragged, miserable and overcrowded tents, unscreened from mosquitoes and flies, surrounded in some cases by piles of garbage.

"The men worked from twelve to sixteen hours a day. On the outskirts of some of the camps there were groups of hungry, unemployed men waiting for any vacancy, a condition of which the foremen took full advantage.

"Wages amounted to from $1 to $2.59 a day, but by the use of a trick commissary system, even that amount was seldom paid.

"One man told me he got $1.50 for three weeks' work.

"Brutality in the camps is the rule. In one place the contractor, a man of particularly violent temper, was reported as having picked up a club and knocked a worker down simply because he did not like the way he looked at him. Women were beaten for not having meals ready on time. Two men were beaten and discharged for refusing night work after working all day."

Hawaiian Governor Talks With Hoover

Judd Discusses Conditions in Territory; Reports Good Sugar Crop.

(Associated Press.)

Gov. Lawrence M. Judd of Hawaii yesterday called upon President Hoover and briefly discussed conditions in his territory.

The island governor said he intended to extend to the President "at the proper time" a "serious invitation" to visit Hawaii after the November elections, adding that Mr. Hoover now has a standing invitation to visit there.

Judd's call upon the President followed a lengthy conference with Senator Bingham (Republican) Connecticut, at which changes in legal procedure and activity suggested by Seth Richardson, Assistant Attorney General, were discussed.

Judd, in reporting upon conditions, said the Hawaiian sugar crop was excellent and would reach about a million short tons, at a price more satisfactory than that during the last season.

NOTICE.

Effective with last trains Saturday, September 24th, 1932, train No. 21 now leaving Washington 3:55 P. M., will be discontinued between Washington and Manassas, and between Strasburg and Harrisonburg.

Also effective this date train No. 14 now leaving Harrisonburg, Va., 5:30 A. M., will be discontinued between Harrisonburg and Strasburg, and Manassas and Washington.

Effective September 26th, 1932, trains 21 and 14 will operate only between Manassas and Strasburg, connecting at Manassas with trains 15 and 30 between Washington, D. C., and Manassas, Va.

SOUTHERN RAILWAY SYSTEM

SMALL'S
Home Flower Market
"Where Good Flowers Are Cheaper"
1503 Conn. Ave.
Also On Sale at Our Norbeck Nurseries

SALE Friday and Saturday—
American Arborvitae
3-Ft. Tall..... 85c
Globe Arborvitae
10 to 12 Inches..... 59c
Extra Heavy, Well Shaped 18-inch American Boxwood Bushes 98c
Grown at Our Norbeck Nurseries and Dug Daily
Bale of Peat Moss.....$1.85
Hyper-Humus, 100 lbs....$2.50

IF YOU APPRECIATE
HIGH TYPE GOODS PERFECT IN DETAIL AT MODERATE PRICES
YOU WILL BE AMONG THE MANY WOMEN AND MISSES OF TASTE WHO WILL SHOP HERE TODAY . . .

Throughout the entire store we have many remarkable lines of goods for Women, Misses, Juniors, Children and Infants and we have given special attention to their moderate prices in every way . . .

As you know, it is a great thing these days to find high-class, superior quality goods, different in style and yet withal moderately priced . . . but here they are, and customers with the thought of economy in mind tell us how marvelous it is to find these charming unusual goods among our famous stocks . . . Note especially

OUR WOMEN'S AND MISSES' DRESSES, COATS AND ENSEMBLES . . . THIRD AND FOURTH FLOORS.
OUR REMARKABLE SHOES . . . THE LOVELY NEGLIGEES AND UNDERWEAR WE HAVE.
SCHOOL, COLLEGE WEAR.
SEE ALSO OUR WONDERFUL STOCKS FOR BOYS AND YOUTHS . . . SIXTH FLOOR.

JULIUS GARFINCKEL & Co.
F STREET AT FOURTEENTH

Record Values in Standard
WATCHES
14K. Solid Gold
15-Jewel Ladies'
Elgin Wrist Watches
These Standard Elgins are available in a choice of new designs—very attractive and dependable—and fully guaranteed!
$29.75
Men's 14-K. Solid Gold, 15-Jewel Elgin Strap Watches..$32.50
B. Harris & Co.
F Street at 11th
Jewelers and Diamond Merchants for Over Half a Century

ANNOUNCING
NEW FALL PRICES

On the Famous
STACY-ADAMS
Shoes for Discriminating Men
CALF Blacks and Tans $10
KID Blacks and Tans $11
Distinguished for its high rating with men who insist on the best in footwear, the Stacy-Adams shoe leads in value for Fall 1932, maintaining its enviable standards of quality and style smartness—at new low prices.
Edmonston & Co., Inc.
612 13th St. N.W. Carl M. Betz, Mgr.

A New Low Price
for this Westinghouse
Super-Suction Cleaner
$26.50
(Formerly $37.50)

The Westinghouse has a mighty suction that reaches deep into rugs and carpets, lifting out all dust and dirt. The Westinghouse is so light, too—so easy to handle. And now, the new low price of $26.50 offers you a genuine bargain. Let us show you today.
MAYER & CO.
Seventh St. Bet. D and E

Read The Post's New Classified Ads

RUSSIA WINS LEAGUE POINT ON ARMS CUT

Council Today Faces Tangle Developments of World Controversies.

Geneva, Sept. 22 (A.P.).—Tomorrow's league of nations council meeting was confronted tonight with a veritable kaleidoscope of international developments, which were touched off when Russia won her point for speedy consideration of substantial arms reduction plans.

This development came in the conference bureau, a sort of steering committee for the general conference, which is expected to resume soon. Maxim Litvinoff, the Russian delegate, proposed that the bureau take up the Russian proposal for substantial reductions in arms, or the American proposal for a one-third cut.

Sir John Simon, the British delegate, and Joseph Paul Boncour, of France, interposed objections, but Arthur Henderson, the chairman, denied their contention vigorously, and expressed the hope on adjournment until Monday, that the proposals on these questions would be ready on that day or Tuesday.

Two Gravest Problems.

Thereafter appeared the two gravest problems before the council, the German demands for equality of armaments on a threat of withdrawal from the disarmament conference, and the filing of the Lytton report on the Far East.

Baron Konstantin von Neurath, the German foreign minister, came to press Germany's demand for equality, and there was evidence that league statesmen proposed to concentrate immediately on the German problem.

Arthur Henderson tonight said he hoped to induce Von Neurath to enter the bureau sessions early next week on a promise that the equality demand will be immediately fought to a finish.

The Japanese were apparently deeply interested in the two reports widely circulated here today, first, that France had changed her attitude toward Japan, and now would be found much less friendly to Tokyo's position, and second, that Eamon de Valera, the Irish Free State president who will preside over the council, would have little sympathy with Japanese views and seek to please American opinion.

Unofficial Observers.

The reported shift, which was not confirmed, in the French position, was regarded in Geneva as a result of Senator David A. Reed's and Ambassador Walter E. Edge's recent conversations with Premier Edouard Herriot in Paris.

The United States will be represented by its unofficial observers who are interested more in the Manchurian controversy than in the European quarrel.

Paris, Sept. 22 (A.P.).—The Lytton report to the League of Nations on conditions in the Far East leaves the way open for argument by both Japan and China, it was reported here today in League of Nations circles.

The document was filed at Geneva today. The reports say it contains criticism of Japan's action in Manchuria and holds the creation of the state of Manchukuo to be factitious.

But it also is said that the report contains criticism of the actions of the Chinese as being of a nature to incite the Japanese.

Plan for U. S. "Dictator" In Liberia Arouses Geneva

Protests Greet Proposal of American on League Committee That United States Name Chief Advisor to Rule on Negro Republic's Affairs.

Geneva, Sept. 22 (U. P.).—An American proposal for a "virtual dictatorship" over the Negro Republic of Liberia brought a storm of indignant protests from delegates attending the League of Nations Liberian committee meeting today.

Samuel Reber, jr., United States representative on the committee, virtually rejected the plan of assistance already devised by the committee, and brought sharp criticism by suggesting that the United States would want to name the "chief advisor" who should be placed over Liberian affairs.

The present plan of assistance, ready for submission to the league council and assembly for final approval, provides for a rigid plan of supervision under a chief advisor, whose powers would be limited.

Reber said that the advisor should have practically dictatorial powers in devising his own program of assistance in case of differences with the Liberian government. His opinion should prevail in case of dispute, Reber said, although Liberia should have the right to appeal to the league council.

This proposition thoroughly shocked the other delegates, who immediately asked for an adjournment, that they might have time to consult their respective governments.

Another meeting was called for late Friday, though it was indicated the United States plan would be rejected.

The delegates were thoroughly angry at Reber's "bombshell" once the meeting was over. They seemed especially provoked at his statement that the United States might want to say who shall be appointed adviser to Liberia.

Certain of the delegates said that the conditions proposed by Reber virtually served to wreck the league's work in attempting to assist the Negro republic. One delegate said: "The United States put the Negro baby on our doorstep and we will be glad to give it back if the United States is unwilling to accept our methods."

Others said the Reber proposition would mean a virtual league mandate in Liberia, with the league assuming all responsibilities and the United States gaining all the financial benefits.

The Business Upturn

Cigar Company Has 100 Per Cent Increase in Business for August; C. & O. Reports Freight Traffic Last Week Set New 1932 Record.

(Associated Press.)

Business developments yesterday included:

Quincy, Fla.—An announcement that August business increased 100 per cent over the same month in 1931 was made by the Havana Florida Cigar Co. Officials said production is being speeded up and a night shift added.

New York—The Chesapeake & Ohio Railroad, a leading Eastern coal carrier, reported freight traffic last week set a new record for 1932. Car loadings of 28,540 cars were reported as 9 per cent better than the former high of the year last March.

Chicago—The internal revenue department released figures showing consumption of cigarettes made a gain during July—the first advance in sixteen months. Cigar and tobacco sales were reported about steady. There were 9,558,921,908 cigarettes sold in August, a gain of 38,743,310 over the same month in 1931, the revenue department said.

Nashville, Tenn.—The Jarmin Show Co. announced it has placed an order with an Ohio leather concern for 1,000,000 feet of calfskin, which will require the hides of 83,000 animals.

Lincoln, Nebr.—Woods Bros. Construction Co. announced its pay roll had increased in 30 days from 480 to 1,200 men and that in another month it would reach 3,000 men, approximating the 1929 level. The men are employed on flood control and inland navigation construction along the Missouri and Mississippi Rivers from St. Joseph to Memphis. This work will extend, the announcement said, far into 1933.

Clinton, S. C.—The Stutz-Hadfield Silk Corporation's mill here has begun night operations after running with a day shift only for some months.

H. S. Finlay, general manager, said the outlook in the silk business was "much better" and that the increased operating schedule resulted from favorable prospects in the industry.

RAIL PAY CUT FIGHT BY HOOVER IS URGED

Continued from Page 1.

a condition of such aid that the railroads shall not participate in the unsound and destructive policy of reducing wages, breaking down the standards of living and reducing the purchasing power of the wage earners upon which the prosperity of all essential industries must depend."

The statement said the railroads, while suffering from a severe loss of traffic, are receiving the same revenues or increased revenues for the services they render.

"Labor when used and property when used in railway service are producing practically the same revenues as before," the labor leaders added. "Unemployed labor is not being paid any unearned income. But unemployed property is demanding payments of unearned income out of reduced wages.

"We again insist that it is economically unsound and socially unjust to reduce wages in order that labor may be compelled to pay a dole to idle capital."

After agreeing in January to the 10 per cent wage reduction for one year, the 21 railway unions and brotherhoods Wednesday declined flatly to treat with the wage committee of the carriers, who are now proposing a 20 per cent cut to supplant the present agreement, which expires January 31, 1933.

The workers contend that the cut was agreed to with the understanding that it would increase employment, but that this has not eventuated.

FRANCE BACKS U. S. MANCHURIAN STAND

Continued from Page 1.

Consulates will be established at Blagoveschensk, Vladivostok, Kharbarovsk and other points in eastern Russia where extended military movements some months ago accentuated talk of war between Russia and Japan. The visa for the Manchukuo consul at Blagoveschensk already has been issued.

Russia's move was interpreted as meaning relations with Japan are thoroughly amicable.

Although Japan, having already gained a firm control over Manchukuo through the treaty recognizing the new state's independence, has apparently had difficulties with Russia in the past over ocupation of the former Chinese territory, these apparently have been ironed out to Russia's satisfaction.

One of the points at issue between the two nations was the dispute over fishing rights in Kamchatka waters. When the fisheries problem was settled by agreement several weeks ago, a lessening of tension between Russia and Japan was clearly apparent. The question of fisheries had been in dispute for seven years before it was settled, and threatened at times to become a major cause for trouble in the Far East.

Up until the fisheries settlement it was known that Moscow had been concentrating troops on the Siberian border, assembling war supplies and fortifying Vladivostok.

BERLIN PLANS ORAL ARMS PLEA ANSWER

Meanwhile, Maneuvers Near Polish Line Held Proof of Weak Defense.

Berlin, Sept. 22 (A.P.).—While the German army was trying to demonstrate in maneuvers that national defenses were inadequate under the Versailles treaty, it was indicated officially that Germany would not reply in writing to an appeal to continue in the proceedings of the World Disarmament Conference.

She recently notified Arthur Henderson, chairman of the conference, that her demand for equality in armaments must be recognized before she could participate further. Mr. Henderson then made a written appeal for Germany to reconsider and participate.

Foreign Minister Constantin von Neurath, who went to Geneva today, will explain the German position in person instead, and it was said that suggestions of a compromise were unfounded.

Reichswehr troops, operating at Frankfurt-on-the-Oder, midway between the capital and the Polish border, playing "enemy," defeated "a defending army" and broke through as if charging Berlin.

This was the final stage of the Reichswehr maneuvers. It was intended to demonstrate the truth of Germany's contention that her defenses against possible invasion from the Polish side are inadequate.

Regarding this as an opportune time for their action, the Bavarian Veterans League presented a petition today to the minister of the interior asking that he authorize a plebiscite in which the people might vote on the question of rebuilding the German army on a basis of compulsory military service.

Elmer H. Bailey Heads U. S. Employes' Lodge

Elmer H. Bailey, long active in trade union activities in Washington, was elected president of Public Buildings and Public Parks Lodge of the American Federation of Government Employes at a meeting last night.

Other officers of the lodge are W. H. Ireland, first vice president; W. F. O'Donnell, second vice president; F. G. Cockrell, third vice president; W. S. Crim, fourth vice president; N. J. Cunningham, secretary; W. S. Blankenship, treasurer, and R. D. Trussell, sergeant at arms. Mrs. E. H. Brooks, Mrs. R. K. Cockrell and R. C. McCall were elected trustees and Joseph McClosky and L. C. Potteiger delegates to the convention.

Address Tonight by Dr. Simon.

Dr. Abram Simon will address members of the Washington Hebrew Congregation at 8 o'clock tonight. His subject will be "Nazi and Ashkenazi."

TELEGRAPHIC DISPATCHES

Modesto, Calif., Sept. 22 (A.P.).—A resolution condemning as "illegal, arbitrary and inhuman" the actions of "those responsible for" using army troops to evict bonus seekers from Washington was adopted by the State Federation of Labor after heated debate here today.

Chicago, Sept. 22 (A.P.).—Ulysses Sherman Grant, professor of geology at Northwestern University for 33 years, died last night. He had undergone a major surgical operation Saturday. Prof. Grant was born at Moline, Ill., in 1867, the son of Gen. Lewis Anderson Grant, of the Union Army, who was voted the most distinguished citizen of Vermont by that State's Legislature.

Lakeland, Fla., Sept. 22 (A.P.).—Constable Frank Dixon engaged in many shotgun affrays and always came out with his life until today. He and Martin Tillman engaged in a duel on an isolated country road and the constable went down with two charges from his opponent's gun in his body. Officers were called and they found Tillman, a member of a prominent Florida family, standing beside the body. He told them the constable fired on him with a pistol and he answered with a shotgun.

New Orleans, Sept. 22 (A.P.).—William G. Berg, of St. Louis, was elected supreme arch and St. Louis was chosen for the next convention as the United Ancient Orders of Druids closed their twenty-seventh biennial national convention here today.

Wareham, Mass., Sept. 22 (A.P.).—Outram Bangs, 69, of Cambridge, curator of birds at the museum of comparative zoology at Harvard University, died today. He suffered a paralytic stroke September 6.

Greenville, N. C., Sept. 22 (A.P.).—The Presbyterian Synod of North Carolina today adopted resolutions appealing for strict obedience of the prohibition laws, but at the same time stressed that the synod did not wish to bind its members' consciences in the use of alcoholic liquor. The resolution asked Presbyterians to vote on prohibition and all other matters "in accordance with their own genuine Christian convictions."

Mesa, Ariz., Sept. 22 (A.P.).—Zedo Ishikawa, Japanese half back of the Mesa Union High School, died today from a gunshot wound inflicted by a dog. Last night two dogs were fighting in the yard of his home. To separate them he shoved the butt of a rifle between the animals. One of the dogs clawed the trigger, sending a fatal bullet into the chest of the 17-year-old Japanese.

Memphis, Tenn., Sept. 22 (A.P.).—A shower of buckshot fired from ambush seriously wounded E. A. Larkin, deputy prohibition administrator, and Paul Sullivan, a special officer from Detroit, Mich., as they raided a liquor distillery near here today. The officers wounded a negro. Their assailant fled. Larkin's body was pierced by many bullets but doctors said he would recover. Sullivan's wounds are less critical.

U.S. CHAMBER HEADS TO CONVENE TODAY

Trade Recovery Plans to Be Discussed; Bonus Likely as One of Topics.

A diagnosis of business problems retarding progress toward recovery in trade and industry will be made today at a meeting of the board of directors of the United States Chamber of Commerce.

Recommendations of a number of special committees, which have been studying these problems for the past several months, will be received by the board. The bonus for World War veterans is expected to be among the matters to be threshed out.

Definite measures for improvement of the railroad situation will be proposed by the chamber's special committee on railroads. Recommendations for further strengthening the Nation's financial structure will be submitted by a committee on banking.

Suggestions for unemployment relief will be made by a committee on working periods in industry.

The Chamber's board of directors is composed of 50 prominent business leaders from all parts of the country, representing practically every branch of industry, trade and finance. Henry I. Harriman, prominent New England business executive, is president of the chamber.

Two Washington men are represented on the board of directors. They are Robert V. Fleming, president of the Riggs National Bank, and John H. Hanna, president of the Capital Traction Co. John Joy Edson, chairman of the board of the Washington Loan & Trust Co., is honorary vice president of the chamber.

Others who will attend the meeting include James A. Farrell, president of the United States Steel Corporation; Walter C. Teagle, president of the Standard Oil Co.; Harry C. Abell, vice president of the New Orleans Public Service, Inc.; Chester I. Barnard, president of the New Jersey Bell Telephone Co.; J. S. Crutchfield, of Pittsburgh, Pa., president of the American Fruit Growers, Inc., and Fred W. Sargent, president of the Chicago & Northwestern Railway Co.

Citizens Group to Hear Keech.

Richmond B. Keech, peoples' counsel of the Public Utilities Commission, will speak at tomorrow night's meeting of the Mid-City Citizens Association at 8 o'clock at the Thomson Community Center.

The Finest Train . . .
The Newest Route . . .
The Air-Conditioned Way
to
CINCINNATI · LEXINGTON
LOUISVILLE · INDIANAPOLIS
CHICAGO · ST. LOUIS
THE WEST AND SOUTHWEST

THE GEORGE WASHINGTON
The Most Wonderful Train in the World
COMPLETELY AIR-CONDITIONED
EVERY CAR—ALL THE TIME

Every car is delightfully cool and clean, day and night. A perfect roadbed, and gentle handling, take you in *smooth* comfort. Good food at moderate prices adds to the pleasure of the trip.

NO DUST . . . NO DIRT . . . NO CINDERS

40%—45% Reductions
EVERY WEEK-END
to Almost Any Place You Want to Go on the C. & O. and connecting lines
Leave Friday
Return Monday
Lv. Washington 6:01 P. M.
Ar. Cincinnati 8:45 A. M. Ar. Lexington (CST) 8:15 A.M.
Ar. Louisville 10:50 A. M.
Ar. Indianapolis (Big Four Ry.) 10:45 A. M.
Ar. Chicago 3:00 P. M.
Ar. St. Louis 4:45 P. M.

J. S. EDMUNDS
Asst. Gen. Pass. Agent
714-14th Street, N.W.
Phone: National 0748

CHESAPEAKE and OHIO
THE ROUTE TO HISTORYLAND

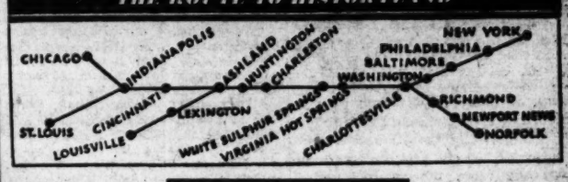

BACK HOME EXCURSION
Leaving September 30 and October 1
21-DAY LIMIT
Low round trip rates to certain destinations in Alabama, Louisiana, Mississippi, North Carolina, Tennessee and Virginia. Pullman accommodations may be purchased.
Consult Ticket Agent for Details

PETRO NOKOL
OIL BURNERS SAVE MONEY
Automatic Heating Corp.
1719 Conn. Ave. North 0627

Women's Riding Boots

Extra high-cut boot of imported calfskin with soft leather lining.

Special
$12.50

Riding Breeches, $2.95

BECKERS
1314 F Street N.W.

TO SAVE HOURS *and* DOLLARS

GO THIS WAY

EVERY trip up or down this short, direct route is more convenient and comfortable by Richmond Greyhound bus. Add frequent schedules, excursion rates good every day, direct service to all parts of America, and you've the reason why Richmond Greyhound is the ticket to buy.

	One Way	Round Trip
RICHMOND	3.00	5.00
FREDERICKSBURG	1.50	2.75
PETERSBURG	3.50	5.00
NORFOLK	4.80	7.50
SUFFOLK	4.80	7.50
BOHEMIA	3.75	6.65
WAVERLY	4.20	7.50
PROVIDENCE	4.80	7.50
DISPUTANTA	4.00	7.00
ZUNI	4.75	7.50

UNION BUS DEPOT
1336 New York Ave. N.W.
Phone: Metropolitan 1512.

RICHMOND
GREYHOUND Lines

QUALITIES	PARAFFINIC OILS	NAPHTHENIC (ASPHALTIC) OILS	Essolube (HYDROFINED)
KEEPS BODY	★		★
WINTER FLUIDITY		★	★
LOW CARBON		★	★
LOW CONSUMPTION	★		★
LONG LIFE	★		★

Copr. 1932, Esso, Inc.

"STANDARD'S" *new Hydrofined oil*
only oil to have all FIVE qualities of a perfect lubricant

Old-fashioned motor oils—the kind you are using unless you have already changed to Essolube—can no longer do the job of properly lubricating the modern high-speed, high-compression motor. ★ Because, in the last ten years, motors have been stepped up over 22% in speed—over 50% in power—without any increase in size. This means tremendously increased wear on bearings and cylinder walls, tremendously increased wear on motor oils. ★ It means, too—if you are still using old-fashioned motor oils—you are short-changing your motor. ★ Why short-change your motor with an old-fashioned 2-star or 3-star oil, when you can fill up with 5-star quality Essolube—at the price of ordinary motor oils—25¢ per quart (plus tax). ★ Essolube is easy to get everywhere, at stations and dealers of: Standard Oil Company of New Jersey, Standard Oil Company of Pennsylvania, Standard Oil Company of Louisiana, Standard Oil Company, *Incorporated in Kentucky*, Colonial Beacon Oil Company, Inc. ★ When Essolube is so easy to get, and has the full 5 qualities necessary, at no extra cost, why not try it today? You'll be pleased with the results.

AT STANDARD STATIONS

A NEW INVENTION—NO EXTRA COST

Essolube

THE "ESSO" OF MOTOR OILS—*HYDROFINED BY "STANDARD"*

★ FREE BOOKLET—*"Essolube, A Five-Star Motor Oil," gives you the story of the great hydrofining invention which makes Essolube possible. Ask for it at any "Standard" station.*

PARAGUAY CLAIMS NEW GAIN IN CHACO

Reports Bolivian Trenches and Arms Taken With 72 Slain.

Asuncion, Paraguay, Sept. 22 (A.P.).—An army communique tonight announced that Paraguayan troops had taken 100 meters of Bolivian trenches in the Chaco and that 72 Bolivians had been slain in the sally.

This was the first announcement of definite casualties in the nearly two weeks long battle for the possession of strategic Fort Boqueron. Previous dispatches, however, have indicated that hundreds of casualties have occurred during the bitter struggle.

The ministry of war bulletin was terse. It said:

"Our troops took 100 meters (about one-sixteenth of a mile) of Bolivian trenches. Seventy-two Bolivians killed. Numerous rifles taken."

Army advices received today said a decisive battle was being fought by Paraguayan and Bolivian troops in the vicinity of Fort Boqueron. They said the Paraguayans had captured large quantities of ammunition.

Bolivia Prepares Fresh Troops.

La Paaz, Bolivia, Sept. 22 (A.P.).—Relief units are preparing to depart tomorrow for the Chaco battle front where Bolivian troops are besieged in Fort Boqueron by Paraguayan forces.

Army headquarters here reported that there was no change in the situation and that Bolivian defenders had declined offers to be relieved at Boqueron.

Lieut. Col. Felipe M. Rivera, who studied at Columbia University in New York and spent some time at Fort Humphreys, Fairfax County, Va., has been appointed assistant chief of the army staff.

(Associated Press).

After a special night session of the Chaco neutrals, at which identic notes were sent to Paraguay and Bolivia, Chairman Francis White said last night the group was proceeding "on a new tack."

The notes were not made public, but from neutral sources it was learned the proposal for a military commission to supervise cessation of hostilities had not been given up.

The notes were dispatched after Bolivia's criticism of the Paraguayan terms had been received. Just prior to the meeting Dr. Juan J. Soler, of Paraguay, and one of the neutrals, said the Paraguayan reply to Wednesday night's neutral note had not been received.

HOOVER B. E. F. ACTION IS UPHELD BY ROVER

Continued from Page 1.

Snyder said he wished everyone in the United States could be given the facts about the bonus eviction because "they have been given an absolute misconception of what occurred in July."

Charles F. Scott, former member of Congress, and editor of the Bulletin of the Republican national committee, asserted that every Democratic administration has brought unemployment and other economic ills to the country.

"If Herbert Hoover was not in the White House now," he said, "he would be demanded and drafted by the people. Don't forget that he is the same Herbert Hoover we voted for four years ago, plus four years of experience such as no man ever had.

"Franklin Roosevelt," Mr. Scott said, "has never told us what he intends to do. He is playing the safe game of saying nothing that will offend anyone. He is depending on the depression to elect him."

President Hoover was pictured as a hero in the eyes of American women by Miss Jane Collier, of New York City, well known speaker and writer.

"He is not the flamboyant kind of hero," she explained, "but the kind of hero who has done his duty well, morning, noon and night, a true hero."

Samuel J. Prescott, chairman of the local Republican State committee, under whose auspices the rally was held, presided.

Local Legion Measures' Success at Parley Told

John Lewis Smith, national executive committeeman from the District of Columbia, held the spotlight last night at the regular meeting of the District of Columbia Department, American Legion, in the boardroom of the District Building.

"Every resolution sent to the national convention last week at Portland by this department was adopted, at least in thought, declared Smith. He listed the resolutions calling for the repeal of the eighteenth amendment, the full payment of the bonus, and the resolution sponsored by Gen. Amos Fries which called for the labeling of all Communist or Red groups as "unlawful assembly" and make jail sentences mandatory.

Water Extension Plans Progress.

The Maryland Public Service Commission has announced a public hearing October 26 at 10 a. m. on the application of the Washington Suburban Sanitary Commission for permission to float a $200,000 bond issue for water and sewer extensions in Montgomery and Prince Georges Counties.

Alexandria Names Flour Committee

Chapter Will Enter Plea to Government for Relief Cotton.

The Alexandria Chapter, American Red Cross, at a special meeting appointed a committee to attend to distribution of government flour, the group being composed of C. S. Taylor Burke, Roger C. Sullivan, Mrs. Richard B. English and Albert V. Bryan.

It is announced that the chapter will make application to the Government for cotton to be given the Red Cross and a committee composed of Miss Margery Hall, Mrs. C. L. Dunn, Mrs. R. B. English, Mrs. Leroy Peabody and Mrs. Mary W. Troth is working on plans to get a number of women together to sew for the poor of the city.

The local chapter has approved the request of the Rescue Squad of Engine Company, No. 5, 115 North Patrick street, to be recognized as a first-aid station, and has authorized a sign to be placed in front of the engine house designating it as such.

PARTIES IN ACCORD ON VOTE IN COUNTY

Montgomery Democrats Not Expected to Insist on New Registration.

Accord with the Republican viewpoint on at least one question is presaged for a meeting of the Democratic State central committee for Montgomery County, Md., Monday night at Rockville. The meeting has been called by Berry E. Clark, chairman of the county committee, to consider campaign plans.

The Republican State central committee for the county, through its chairman, Paul Sleman, has sent a letter to Mr. Clark asking the stand which the Democratic committee will take on challenging voters who were registered under the 1929 registration law, since declared invalid by the State Court of Appeals.

The Republican group states that it has given consideration to the question and has reached the conclusion that persons registered under the obsolete law and who have continued to reside in the county ought not to be deprived of their right to vote at the coming election on the technical point involved in the decision of the Court of Appeals.

Since Democratic leaders two years ago expressed their willingness to overlook the technicality and not challenge Republican voters registered under the provisions of the invalid law it is probable that the Democratic body will respond in the affirmative.

Young Democrats Meet in Clarendon

Plans for Organization of Arlington County Unit of Club Made.

Plans for organization of the Arlington County unit of the Young Democratic Club of America were formulated at a meeting last night in the Democratic headquarters in Clarendon.

Lyman M. Kelley was elected temporary chairman. Other temporary officers are Josephine Sterling, vice chairman; Janice Rice, secretary-treasurer, and Harold Dinges, publicity chairman. Another meeting will be held next Thursday night at Clarendon, when a permanent organization will be effected.

Miss Louise Falligant, of Miami, Fla., vice chairman, Southern District, Young Democratic Clubs of America, spoke.

Ministers Here Seek End of Gandhi's Fast

The Interdenominational Ministers Alliance of Washington yesterday sent a letter to J. Ramsay MacDonald, prime minister of England, expressing regret and concern at the position Mahatma Gandhi has taken to "fast unto death."

moral and spiritual example is too

The alliance said: "We feel that his moral and spiritual example is too valuable to his people and the rest of the world to be sacrificed at this time. We therefore appeal to you to use your good offices to have him desist from his proposed plan."

School Military Training Arranged.

Ian M. Coleman, a teacher in the Alexandria High School, and recently designated by the school board to be an assistant to the professor of military science and tactics, will act as the principal teacher until a regular Army officer is detailed to the Alexandria school. Col. Charles M. Bundel, General Staff Corps, chief of staff, has notified Superintendent R. C. Bowton to that effect.

RITCHIE IS INVITED TO MT. RAINIER FETE

Other State and County and U. S. Officials Expected at Oct. 15 Event.

Gov. Albert C. Ritchie, both U. S. senators from Maryland, Representative Stephen S. Gambrill and State and county officials will be invited to Mount Rainier's monster celebration to mark the completion of its street improvements, according to plans made by a special committee.

The festivities, to be held October 15, will start with a parade at 3:30 p. m. There will be speeches and a banquet, the festivities ending with public dancing on the newly-paved Rhode Island avenue. In the parade will be two, and possibly three bands, firemen from Mount Rainier and Brentwood, school children and the local unit of the Junior Order of United American Mechanics.

Gov. Ritchie has accepted tentatively and Senator Millard E. Tydings definitely. Others expected include Senator Phillips Lee Goldsborough, the chairman of the State roads committee, the commissioner of motor vehicles, J. Enos Ray; the county commissioners, the District Commissioners, a representative of the Washington Railway & Electric Co. and the Mayor and council of Brentwood.

Members of the Junior O. U. A. M. in the parade will carry the largest flag in the world.

Delegates to Tour Shenandoah Forest

75 American Civic Association Members Greeted in Historic Towns.

Delegates to the Bicentennial conference on planning, parks and government will tour the Shenandoah National Forest this week-end as a concluding feature of the meeting which began last Monday.

Seventy-five members of the American Civic Association, one of the participating organizations in the conference, visited Williamsburg, Jamestown and Yorktown yesterday. Horace M. Albright, director of the National Park Service, presided at a brief ceremony in the hall of the Wren Building, at William and Mary College.

Greetings to the visitors were extended by Asheton Dovell and Dean W. T. Hodges. The Rev. Dr. W. A. R. Goodwin described the purposes of the restoration of colonial Williamsburg. The delegates later inspected Wakefield, birthplace of George Washington.

QUICK AS LIGHTNING!

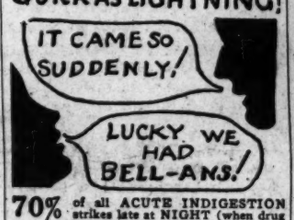

70% of all ACUTE INDIGESTION strikes late at NIGHT (when drug stores are closed). Be safe—be ready with Bell-ans. Six Bell-ans, Hot water, Sure Relief. 25¢ and 75¢ at all drug stores.

BELL-ANS FOR INDIGESTION

A NATION-WIDE BUS SYSTEM

SPECIAL RD. TRIP EXCURSION RATES good for 60 days to most points in U. S. or Canada. Short Line System buses take you everywhere—over the most scenic routes.

One Way { BOSTON 9.50—PORTLAND, ME. $11 / ST. LOUIS 20.70 — CHICAGO 17.50 / NORFOLK 4.80—LOS ANGELES 48.30

—and hundreds of similar savings.

ALL-EXPENSE TOUR Leave your pocketbook home! NEW YORK — only $22.00

All through express buses—Write us or phone NATIONAL 2159 or 1721.

SHORT LINE BUS TERMINAL 497 Pennsylvania Ave.

GREAT EASTERN TERMINAL 1349 'E' ST., N. W. (Cor. Pennsylvania & 14th St.)

Short Line System NATION WIDE GREAT EASTERN • CHESTER VALLEY

Erlebacher TWELFTH TABLE TWELVE F STREET

Coats . . . *that travel!*

. . . were never more effective! Our collection of travel coats with and without Fur reveals a silhouette less flaring, lines moulded to the figure, sleeves dramatized . . . collars of a master cut and endlessly VARIED! Erlebacher uses Fur . . . the long-haired pelts for becoming softness . . . flat, contrasting furs for a newer, crisper outline. Or no fur at all . . . only the dominance of CUT and beautiful Fabric, to assure youthful Chic.

$29.75 to $139.75

Model sketched . . . Green diagnol tweed with unusual grey krimmer cuffs . . . $69.75.

$25 puts a SILENT, CLEAN AUTOMATIC fluid heat OIL BURNER in your home

As long as 2 years to pay the balance. Phone or stop in for full details.

P. Steuart & Bro. "Complete Heating Corp" 38 12th St. N.E. Lincoln 1203-1204

Roosevelt-Garner Club Is Organized by Citizens

Nearly 100 persons attended an organization meeting of the Tuxedo-Beaver Heights Roosevelt-Garner Club at the home of James T. Pryor. Thomas W. Mohler was elected president. Other officers chosen were: C. M. Chavis, vice president; Mrs. Helen Watts, secretary, and W. Wilton Watts, treasurer.

In addition to its political purposes, the club decided to work for street improvements, bus service to Tuxedo and for a community hall.

Rum Possession Charge Cites Bethesda Invalid

George W. Wolford, 4504 Ridge street, Bethesda, an invalid who travels about Bethesda in a motorized wheel chair, was arrested yesterday on a charge of possession of intoxicants with intent to sell. He was released on bond to appear later in county Police Court at Rockville, Md.

Chief of Police Alvie A. Moxley and County Policemen Windsor Poole and Webb Hersperger arrested Wolford in a raid on his home.

Rehearing on Rendering Plant Issue Is Refused

The Board of Zoning Appeals of Arlington County, Va., yesterday refused to grant a rehearing on a permit granted Norton & Co. to build a rendering plant at the intersection of Washington-Richmond highway and Columbia pike.

Amos C. Grounse, attorney for protesting citizens, announced he would carry the case to the Circuit Court of Arlington County. Former State Senator Frank L. Ball represented Norton & Co.

Chapin Eschews $5,000 For Official Limousine

(Associated Press.)

Secretary Chapin has turned down a $5,000 appropriation for a new official automobile to replace one five years old and will drive a privately purchased machine for official Government business.

During the last Congress the four official machines allowed the Commerce Department for the Secretary and his assistants were reduced to two, but Congress allowed $5,000 for a new limousine for the Secretary.

Rheumatism

Have you tried Capon Mineral Water for Rheumatism, Arthritis, Neuritis, Kidney and Bladder Troubles or High Blood Pressure? Call Met. 1056 or write for free sample and observe its effect. No taste, no odor, not a physic.

Capon Mineral Water 215 District Nat'l Bank Bldg.

RICHMAN BROTHERS CLOTHES

FINE CLOTHES FROM FACTORY TO YOU WITHOUT MIDDLEMAN'S PROFIT

ESTABLISHED 1879

Will Remain Open This Saturday Only Until 9 P. M.

NEW STORE NOW OPEN at 1327 F Street, N.W.

The coming of Richman Brothers to Washington is more than a store opening. It's an important occasion that marks the beginning of bigger and better clothes values for the people of this city . . . an opportunity to get the world's most famous clothes direct from factory without middleman's profit.

Come and see the clothes whose extraordinary qualities, supreme values, correct styles and long wear have thrilled millions of men throughout the United States for over 53 years and have made this the nation's largest clothing manufacturing institution.

Richman Brothers Clothes are made by the world's only organization of stock-owning tailors . . . by workers who share the ownership of their business and labor with heart and soul as well as with needle and thread to give you the finest, smartest and best-fitting garments that money can buy.

We have the kind of clothes you like to wear; large assortments to make selections easy; a trained, courteous sales staff that takes a sincere interest in your needs; and your choice of any suit, topcoat, overcoat or tuxedo in the store for the single low price of $18.50.

NO CHARGE FOR ALTERATIONS

Richman Brothers

is a new and permanent addition to the business and civic life of Washington, but old in clothes making experience and service to the public. You are cordially invited to come in and get acquainted. You will be equally welcome whether you come to buy or to look around.

ALL COLORS • ALL MODELS

Leaf Browns	Single Breasteds
Onyx Grays	Double Breasteds
Night Blues	English Drapes
Mixtures	Peak Lapels
Stripes	Notch Lapels
Plaids	1, 2 and 3 Button Models
Solid Tones	

NEW FALL $18.50 STYLES

SUITS • TOPCOATS OVERCOATS

TUXEDOS FULL DRESS

EXTRA TROUSERS $4.50

Fine Woolen and Worsted Trousers $2 • $2.50 • $3 • $3.50 • $4 • $4.50

The Washington Post.

THE WASHINGTON POST CO.
Washington, D. C.

MEMBER OF THE ASSOCIATED PRESS.

The Washington Post is a member of the Associated Press, receiving the complete service of the world's greatest news-gathering organization.

The Associated Press is exclusively entitled to the use for republication of all news dispatches credited to it or not otherwise credited in this paper, and also the local news published herein.

TERMS OF SUBSCRIPTION.
Delivered by Carrier in Washington.

Daily, Sunday included, one year	$8.40
Daily, Sunday, excepted, one year	6.00
Sunday only, one year	2.60
Daily, Sunday included, one month	.70
Daily, Sunday excepted, one month	.50
Sunday only, one month (with four Sundays)	.20
Sunday only, one month (with five Sundays)	.25

BY MAIL, PAYABLE IN ADVANCE.
(Maryland and Virginia.)

Daily and Sunday	Sunday Only	Daily Only
One year $10.00	One year $4.00	One year $7.00
Six months 5.00	Six months 2.00	Six months 3.50
One month .85	One month .40	One month .60

ALL OTHER STATES.
(Mexico and Canada, Incl.)

Daily and Sunday	Sunday Only	Daily Only
One year $12.00	One year $5.00	One year $8.00
Six months 6.00	Six months 2.50	Six months 4.00
One month 1.00	One month .50	One month .75

All Subscriptions by Mail Payable in Advance.

New subscriptions for The Post or renewals will not be accepted unless payment accompanies the order. Remittance should be made by draft, checks, postoffice orders, registered letters or express orders, payable to The Washington Post.

Entered at the Postoffice, Washington, D. C., as second-class mail matter.

National Advertising Representative—PAUL BLOCK and Associates, Park-Lexington Building, New York; Palmolive Building, Chicago; Little Building, Boston; General Motors Building, Detroit; Guarantee Trust Building, Philadelphia; Russ Building, San Francisco; 236 South Hill St., Los Angeles.

Friday, September 23, 1932.

GOVERNMENT IN BUSINESS.

Gov. Roosevelt made valuable suggestions in his speech on the public untility question at Portland. Publicity as to ownership of power companies, security issues, interlocking combinations, etc., is desirable. Regulation of interstate power by the Federal Government is also desirable, and has been repeatedly urged upon Congress by President Hoover.

In two respects Gov. Roosevelt greatly weakened the effect of his address. The most important was his virtual espousal of the principle of public operation of utilities. He did not go quite as far as the Socialist candidate for President, but he gave that Socialist good ground for claiming that the Democratic candidate is leaning toward Socialism.

In insisting that the nation and the States shall not turn public water power over to private greed Gov. Roosevelt is right, but since everybody agrees with him it is unnecessary to labor the point. The public is not giving away its forests, water power, parks, or rivers. Much is made of the "power trust," as a political bugaboo, but the Insull fiasco proves that this "monstrosity" is more likely to commit suicide than murder. The folly and greed of some power interests have worked their own cure. If crimes against the public have been committed they will be disclosed by the investigations now under way.

The second weakness of Gov. Roosevelt's speech was his unblushing appeal for votes by declaring that the Columbia River project "must be the next great hydroelectric development to be undertaken by the Federal Government." How does he know this? He was speaking to an audience interested in the Columbia River. Would he say the same thing to an audience in Tennessee, which is interested in the Cove Creek project? This cheap truckling to local selfishness is unworthy of a candidate who asks to be placed in charge of the welfare of the whole Union, without special favors to any region or class.

Gov. Roosevelt left his audience to infer that he favored Senator Norris' Muscle Shoals bill, which was vetoed by Presidents Coolidge and Hoover. The Democratic candidate strongly intimated that he favored Government operation of power plants. In some of his speeches he has denounced bureaucracy, and yet he favors a bureaucracy in the Government business of power. A full-fledged Government plant would be manned by civil service employes, entitled to thirty days' annual leave and thirty days' additional sick-leave, with the right of appeal against dismissal, and with pay fixed by Congress. How would such a plant fare in competition with private enterprise? Yet it must compete, and successfully, too, if Government operation is to be a club to drive down private utility rates.

Whenever any man can show that the Government is doing anything more cheaply and more efficiently than it can be done by private enterprise it will be time to press for socializing water power. What becomes of tax reduction, if the Government is to go into the power business? Congress is spending from $165,000,000 to $225,000,000 on the Hoover Dam project, after having spent many millions at Muscle Shoals. Gov. Roosevelt seems to think these are wise expenditures, and he adds the immensely costly Columbia River project to the list of squanderings to be made if he should become President.

Muscle Shoals, Hoover Dam, and the Columbia River project are all misuses of Federal authority. None of them should be a charge upon the taxpayers of the United States. The Government should get out of all such enterprises, and stick to its duty of governing. It can and should hold title to property it possesses, and need not be swindled by any power trust, but it is not required to go into business in order to meet the requirements of the Constitution. The nationwide revolt against governmental extravagance will make short work of government business enterprises one of these days. Gov. Roosevelt travels in the wrong direction when he proposes that the Federal and State governments shall go into business.

RAILWAY WAGE DISPUTE.

President Hoover is asked by railway labor executives to bring pressure upon the railroads to prevent further wage reductions. If the policy advocated by the labor leaders were adopted, it would mean that the railroads would not be able to obtain further aid from the Reconstruction Finance Corporation unless they pledged themselves to maintain existing wage scales. The brotherhoods have refused to discuss a further wage cut with railway executives, and are using every means at their command to resist the proposed additional 10 per cent reduction.

Public interest demands that the railroads be kept in operation. There would be no justification for denying a carrier financial assistance on the ground that it had found a wage reduction necessary to avoid bankruptcy. The basis on which aid is given by the R. F. C. is one of emergency needs. That basis can not be changed without destroying the value of the entire organization.

The railroads' demand for a further reduction in wages presents a grave question. At present railway employes who are still working under a 10 per cent cut are drawing more real wages than they were in 1929, due to the lower cost of living, while thousands of railway workers are unemployed. If the present payrolls could be spread over a larger field, even though the wages of individual workmen should be reduced, it would stimulate general recovery.

On the other hand, the purchasing power of labor ought not to be impaired unless that is absolutely necessary to keep the railroads solvent and restore more workers to the payrolls.

The problem seems to be one for negotiation between the carriers and their employes. It is unfortunate that the railway labor executives have declined to discuss the matter with representatives of the roads. It ought not to be arbitrarily decided in either one way or the other. Perhaps a compromise could be made to maintain the present 10 per cent cut a while longer.

FARM RELIEF BY MAGIC.

Senator Smith Wildman Brookhart has had his notice from the Iowa electorate, but he does not intend to give up his fight to put the farmer on Easy street by Government subsidies. Defeat in the Republican primaries has only sharpened the senator's appetite for bonuses and bureaucracy. He demands a special session of Congress to arrange for the lifting of farm mortgages and to print money. Striking out with unrestrained generosity, he demands a $5,000,000,000 appropriation to export surplus crops. Details of this scheme are lacking in Washington. It is not known whether Senator Brookhart would have the Government purchase surpluses for dumping in Europe or for dumping in the sea. But that, of course, is not an important point.

Farmers gasped when the senator unfolded his plot to finance these gigantic undertakings. It is so simple. Uncle Sam would merely print paper money to buy surplus crops, to pay the soldiers' bonus, to finance a gigantic program of public works, to guarantee farm prices and to make the repeal of nuisance taxes possible. All these marvels Senator Brookhart outlined with the assurance of a magician who has not yet emptied his hat. While advocating a new debt of $5,000,000,000 he insisted that the country was going bankrupt because of its present debt.

In one particular, however, Senator Brookhart is more practical than Gov. Roosevelt. Brookhart would give the farmers a profit on all they can produce, while Roosevelt insists that the farmers agree to limit their appetite for profit. Naturally, Senator Brookhart's plan suits them best. Accordingly a congress of Iowa farmers adopts resolutions demanding the fixing of prices at a profit, without any limitation upon production or profits.

Gov. Roosevelt undertook the impossible when he attempted to outdo Senator Brookhart in furnishing magical farm relief.

NO GRASS.

In spite of the fact that the Department of Agriculture has scores of agronomists, agriculturists, entomologists and experts in all branches of the scientific production of pamphlets in which farmers and gardeners are advised how to raise lawn grass, no one in Washington seems to be able to invent a method of making grass grow on the plot of land in front of the Department of Commerce.

Ever since the former Washington Light Infantry Armory, the old Regent Hotel, Poli's Theater and the buildings which adjoined those structures were demolished and the holes filled in, attempts have been made to "beautify" the site by growing a lawn. Early in the present year a crop of hay was harvested from this urban farm, which evidently was not satisfactory to the Park Commission, the Department of Agriculture and the other bureaus and departments which look after the landscape. The hayfield was plowed up and many tons of top soil were scattered over the lot. Then a score of workmen harrowed, raked and rolled for weeks, after which more lawn grass seed was sown, all to no purpose. Instead of a lawn equal to that on the Pennsylvania Avenue side of the State, War and Navy Building, there is nothing but a scorbutic strip of ragged looking land, resembling a section of the Sahara.

What's the matter with the agronomists and the city planners?

LEAGUE OF NATIONS CRISIS.

Following a year of baffling problems and humiliating rebuffs, the League of Nations confronts during the coming weeks what may be the final test of its authority and usefulness. Last fall it suffered the severest setback in its history when Japan ignored its peremptory order to relinquish the territory seized in Manchuria. Following this came the exposure that the league was not ruled, even by an overwhelming majority, but was dominated by a few great powers. The numerous small nations represented in the assembly, foreseeing the possibility that they might readily be caught some day in the same position as Manchuria, helpless before the invasion of a military power, were all for having the league order Japan's forcible ejection. The few strong nations with navies, that would have had to do the work, vetoed the plan without permitting it to come to a vote.

Since orders to evacuate and offers of arbitration were alike rejected by Japan, the league temporized by the appointment of a committee to investigate the entire Sino-Japanese question. The report of the Lytton commission is now in Geneva and must come up for discussion within the next few days. Japan has asked for postponement of a decision for six weeks while she prepares her answer and dispatches a representative to deliver it. All preliminary indications are that the findings of the Lytton committee will confirm the impartial verdict of the world that Japan has been guilty of gross disregard of her engagements, not only with regard to the league covenant, but the provisions of the nine-power treaty as well.

If the Manchurian report should prove to be a castigation of Japan's action, it is freely predicted that Japan will withdraw from the league. The curious situation is now seen of the league turning with imploring eyes to the United States to stand firm in its announced policy of refusing to recognize any situation created by a violation of the Kellogg pact or other treaty. This new "Hoover policy" has in virtual substance been accepted by the league, but, in somewhat marked contrast to the frank American position, England, France and Italy have been strangely quiet of late, neither joining this country in its attitude toward Japan's actions in Manchuria, nor declining to do so. Their disinclination to take any positive stand that might be considered offensive by Japan is evident.

The league, on the eve of a momentous decision, is thus left with more apparent support from the non-member United States than from the great member powers of Europe. Added to the Japanese situation are the covert threats from both Germany and Italy that they may resign their memberships. Altogether, Geneva seems to be facing a crisis affecting the existence of the League of Nations.

Gandhi threatens to starve himself to death as a protest against reforms proposed by Great Britain for India. It's a shame Nick Murray Butler doesn't think of that as a means of getting the war debts canceled.

Senator Brookhart intimates that he might run as an independent candidate. That raises the question as to whether he might turn Republican if elected, thus keeping his record straight as a political turncoat.

A hunter was mistaken for a squirrel and shot, but squirrels often mistake for men two-legged creatures that are only half shot.

Bill McAdoo meets Gov. Roosevelt at the California line, and Al Smith has a New Outlook.

PHILATELIC BROTHERS

From the New York Herald Tribune.

Stamp collecting is probably not the dominant issue of the campaign, yet there is a hobby riders' slogan, "Boost a philatelic brother—A stamp collector for President," and little posters avow that Franklin D. Roosevelt is their man. Mr. Roosevelt's devotion to the pastime is not open to challenge, although if, as reported, it is confined to the issues of Haiti there is scope for its enlargement. The governor seems to be a pretty exclusive philatelic brother; but, for that matter, most of the great collectors are specialists, whether their choice be Haiti, Zanzibar, Iceland or Madagascar, or some province more obscure. By rights Mr. Hind, of Utica, should be heading the philatelic ticket, for he owns the British Guiana one-cent of 1856, the rarest, most valuable and about the homeliest stamp in the world.

Good Republicans, however, in the philatelic ranks need offer no apologies for their candidate. At the recent convention of the Society of Philatelic Americans in Washington Mr. Hoover was photographed, comrade-like, with the group at the White House. Moreover, it there transpired most modestly that the entire Hoover family have been stamp collectors since childhood. So it is certain that a philatelic brother will be President next term.

The Hoover administration should be popular with stamp collectors, for it has supplied them with commemorative issues in gratifying profusion. These were surely the generous gestures of a great stamp lover. At a venture we suggest that the sight or even the memory of a Blood's Penny Post or a triangular Cape of Good Hope will warm the cockles of Mr. Hoover's heart. The thrill is in the stamp collector's blood to stay. The philatelic phase of the election is not one to worry the President at all. Considering his productive record and his love of stamps, of which he does not brag, yet does not seek to dissemble, he should rate high with the collecting clan.

—Philadelphia Public Ledger.

"Passing of an Old Landmark."

POST HASTE.

A European policy of "caution and reserve" with regard to Manchurian developments will facilitate Japan's early procedure in her further plans for China.

Henry Ford gets the Iron Crown of Italy. It should at least be steel.

Mr. Kohler, who cleaned up Wisconsin, has had a lot of experience. He manufactures bathtubs.

In his demand for freedom Al Capone doubtless is motivated by the sole desire to preserve the inalienable rights of American citizenship.

If Gandhi can get representation for the castes he will let the cast-offs do their own fasting.

It is sad to see a man of Hiram Johnson's perspicacity pretending to believe that Federal aid for banks and railroads does not help human beings.

Senator Brookhart wants a special session of Congress called. The prospect of only three months' regular service breaks a lame duck's heart.

For the first time since the Progressive triumvirate, Senators Dill, Wheeler and Long, tore their shirts to nominate Roosevelt at Chicago, one of them has been heard from. Senator Dill was allowed a small part at Seattle to disagree with Gov. Roosevelt on the tariff.

Gov. Bill Murray is happy again. He would rather be right at the head of his Oklahoma militia fighting the oil interests than be President.

With hydroelectric power supplying only 8 per cent of the national needs and the average cost of electric current in 21,000,000 American households only $31 a year, Gov Roosevelt finds it difficult to work up great excitement over the subject.

Senator Norris has been heard from. Having supported Smith in '28 and now Roosevelt, he uses many magazine pages to prove he is a better Republican than Hoover.

The attempt to put roller bearings under Representative Tinkham up Bosting way skidded him right back into office.

The naive vehemence with which Gov. Roosevelt dedicates himself to self-evident truths and generally accepted principles is at least refreshing.

PAUL HUDSON.

JUST FOLKS

By EDGAR A. GUEST

AN ORDINARY GOLFER'S REQUEST.

An ordinary golfer, I
Ask no great mention when I die.
Dismiss me briefly. Let me go
Unflattered to the earth below.
If words of praise you seek, use these:
"He never stopped to hunt for tees!"

When I am ready for the grave,
No lengthy speech from friends I crave.
But common were the scores I made,
But common was the golf I played,
Just say, and let me sleep at ease;
"He never stopped to hunt for tees!"

Say neither wood nor celluloid
My sense of values quite destroyed.
I've never wanted kegs and kegs
Filled full with curious little pegs.
A few would satisfy and please;
I've never cared for many tees.

I've never jostled friend aside
Because a crimson peg I spied
And made of speed a fearful burst,
In hopes that I could grab it first.
Say this and end my eulogies:
"He died and left no stock of tees."

(Copyright, 1932.)

The Yokel May Be Stupid, But He Doesn't Expect Wheat From Rye.

By ROBERT QUILLEN

WHY do preachers' sons go wrong?

The answer is that they do not.

The sons and grandsons of preachers seem almost to monopolize the pages of Who's Who.

As a rule the preacher endows his numerous progeny with good blood and good breeding and at whatever sacrifice gives them an education. As a result, they amount to something.

There are sons who go wrong, but they seem numerous only because their rarity makes them conspicuous.

The one black sheep attracts attention because so many are white. A few criminals seem to indicate the downfall of civilization because contrast gives them a deceiving prominence in the midst of so many who are well-behaved.

If the preacher's son goes wrong, his downfall usually can be traced to one of two causes.

Religion has bored him because he has seen too much of it or hypocrisy has disgusted him.

A normal boy is hard to fool. He knows the genuine from the sham. His ideals are outraged by pretense.

His nature demands a hero to worship, and his first hero is his father. But in order to remain a hero the father must deserve admiration, and nothing seems so admirable to the boy as a "square shooter."

The boy is quick to discover that the creed preached in the pulpit is not practiced in the home. The preacher talks of love, honor, forgiveness, kindness and justice tempered with mercy; the father is a selfish, ill-tempered and unreasonable master who lies, pretends, breaks his promises, cheats and unfairly punishes.

The father gets back the thing he gives.

He violates the boy's ideals and the boy violates his. He gives the boy an example of dishonor and the boy returns it in kind. He makes the boy ashamed and the boy makes him ashamed.

It is the old, old story of reaping the thing that is sown—action and reaction, cause and inevitable effect.

Like begets like is the law. Repetition has made that a truism, and a truism no longer seems true. Old truth is a platitude, and we ridicule platitudes to show how smart we are.

But it isn't very smart to plant thistles and feel abused because they produce no figs.

(Copyright, 1932.)

PRO AND CON

Press Comment Upon Acts and Actors in the Great American Show, "Politics."

"Stop the Bonus."

Louisville Courier-Journal.

The National Economy League's response to the American Legion's demand for an immediate bonus payment of more than $2,000,000,000 presents forcibly and cogently the reasons why that demand must be denied. Those reasons as summarized by the league are:

First—Because the raising of the approximately $2,300,000,000 required for immediate payment would inpose an intolerable financial burden on the country, which would prolong the depression and unemployment.

Second—Because the demand is without fair basis or right on its merits. It is, in effect, a demand for the immediate payment of that portion of the certificates represented by the interest on the credits allowed for home and overseas service. This interest, in greater part, has not yet been earned and its payment at this time would increase the cost to the Government by about $1,600,000,000 over the amount originally voted by Congress to be paid.

Third—Because a yielding to this demand would mark a surrender of the interests of the public at large to the dictation of an organized minority.

In Wisconsin.

New York Herald Tribune.

Mr. Chapple's campaign was far from the dignified canvass befitting a candidate for the Senate. But it has effectively eliminated Senator Blaine from public life, and for that we must be thankful. Unquestionably, the people resented Mr. Blaine's coarse attacks upon the President and his open support of Alfred E. Smith in 1928.

The Solemn Obvious.

Boston Transcript.

Gov. Roosevelt has spoken upon the railroad question, and again there is a program of "points" which in its major features lacks the point necessary to make it work. Much of the Democratic candidate's speech at Salt Lake City was devoted to an exposition of matters concerning which there can be no controversy. It is undeniable that everybody among investors, employes and the general public is concerned in the prosperity of the railroads. There is no general disposition to deny that they should pay their employes all that they can afford to pay. These things are elemental. But a statement of them does not constitute the answer to the specific transportation problems of the hour.

Eliminating the Worst.

Baltimore Sun.

As for Senator Blaine and his disappearance from the seats of the mighty, we may say with Touchstone: "God be with you; let's meet as little as we can." Not even ignorance of the qualifications of his successful opponent and probable successor lessens the gratification that will be felt over elimination from the Senate of a demagogue who represented the worst there was in the La Follette movement.

Mark Three.

Louisville Courier-Journal.

In listing the congressional candidates in Illinois, the Crusaders, wet organization, use three designations. "W" opposite the name means the candidate is wet. "D" that he is dry and when there is doubt an "H" is used. The "H" stands for Hoover.

LETTERS TO THE EDITOR

Suggests Curtailment of Rural Free Delivery, but Admits Politicians Would Fight Such a Move.

To the Editor of The Post—Sir: Postmaster General Brown, in a recent discussion of receipts since postal rates were increased, declared that the aggregate amount remained about the same as before, although there had been a sharp decline in the volume of letter mail handled.

While a progressive increase may be expected as business picks up, there is little to support any belief that 3-cent postage will make any material reduction in the Postoffice Department's huge annual deficit. On the contrary, nearly every one believes that 2-cent postage should be restored as soon as Congress is reconvened.

The postal problem has always been packed with political dynamite for the incumbent administration. Toes will be stepped on and howls of protest arise whenever and wherever retrenchment is attempted. But there is one huge leak in the postal system as now constituted: the rural free delivery system since the automobile era arrived.

Back in the days when the farmers lived on dirt roads which were impassable for long periods in the spring, and when a trip to town for the mail meant several hours of riding behind a horse better fitted for plowing, the idea of bringing the mail to the farmers was a ten-strike. Route by route it spread until a vast network of rural free delivery had been established, reaching into almost every hamlet from Maine to Oregon.

The carriers in the early days drove horses to cover their routes and the better part of a day was needed to make the circuit. Then Henry Ford stepped into the picture and Dobbin was relegated to the pasture.

Equipped with automobiles, the R. F. D. carriers could handle their deliveries in a fraction of the time required for horses. Routes were combined and lengthened, in many cases, but still the carriers had a much easier time than ever before. Even the growth of the parcel post system placed few burdens on a motorized R. F. D. service.

But the time came when an automobile also became an indispensable adjunct to every well-operated farm. With it, the farmer could make a trip into town and back in less than an hour. On his way, he paused to collect the mail from the R. F. D. box bearing his name which had been placed years ago at the crossroads.

It would seem to an unbiased observer that the need for delivery of the mails along routes where at least one car stands in every yard has passed, and that a tremendous saving could be effected by restoration of the system of village postoffices for entire communities, instead of having them serve only patrons who live within walking distance.

This is a ticklish subject with the politicians. Human nature itself is strongly averse to giving up anything which it has obtained, whether any real need for it still exists. But while economy is the watchword, and retrenchment must be made somewhere, perhaps part of this outworn R. F. D. system could be lopped off in the interest of lowering the deficit and hastening the return of 2-cent postage, dear to the writing public and almost a tradition in peacetime.

A. S. BEANE.

Board in Charge of Operators' Permits Can Rule Out Speed Demons, Drunken Drivers and Criminals. Let It Get Busy!

To the Editor of The Post—Sir: Their annual report having been submitted to the District Commissioners for the fiscal year 1932, the board on revocation and restoration of operators' permits is worthy of commendation. Of 1,948 cases brought before the board, 756 drivers' permits in the District were revoked. A total of 758 which had been previously rescinded were restored.

Figures submitted by the board prove that too many criminally insane and reckless drivers operate upon Washington streets and are branded as public nuisances and are a menace to society. Identity is rarely ever mistaken, as these fiendish drivers brand themselves. They are easily recognized as "road hogs," "idiots," "speed demons," "horn toads," "stunt drivers" and "traffic weavers."

Streets and highways in the Nation's Capital must be made safe from the clutches of all undesirable drivers. New traffic codes, devices and regulations are being adopted and put into effect to lower traffic death tolls and to help maintain public safety. Maximum penalties must be imposed upon the habitual criminal. Public safety depends upon the enforcement of laws in bringing to justice reckless drivers.

The new board of revocation and restoration of operators' permits has the power to impose maximum penalties upon drunken, doped and reckless drivers. "Rule them off," and the streets and highways in the District of Columbia will be made safer.

R. L. W.

Where Can Beer Be Had After Repeal, If Not in a Saloon?

To the Editor of The Post—Sir: It is evident that the coming campaign will be waged on the question of wet and dry, and if the wets win and bring back light wines and beer won't they be kind enough to tell us where we can buy it if there are to be no saloons, and also where is the money coming from wherewith to buy? Let every voter try to think clearly and know the truth—that wherever beer and wines are sold there will be a bar and that bar will be in a saloon and the old days will come back.

ISABELLE HEALD.

POTTHAST
1892
The true Antiques of Tomorrow
48 years making fine furniture.
1741-43 Connecticut Ave.

Gude's Flowers
best express the spirit of the donor, they are truly exquisite—the gift of genuine thoughtfulness!
"Say It With Flowers—Say It With OURS"
Gude's
Gude Bros. Co.
Four Flower Shops
Main Store, 1212 F St. N.W.
Phone NAt. 4276
Members Florists' Telegraph Delivery Association.

Stohlman's INC.
Pure, Rich, Delicious
ICE CREAM $1.00 qt.
DELIVERED PACKED IN DRY ICE
WATER ICE IF DESIRED
1254 Wisc. Ave. West 0063

POTTHAST
1892
The true Antiques of Tomorrow
Washington's Leading Finest Furniture Makers.
1741-43 Connecticut Ave.

Union Trust Company
South-West Corner 15th and H Streets North-West
Interest Paid on Checking and Savings Accounts
ORD PRESTON, President

WOODWARD & LOTHROP
10TH 11TH F AND G STREETS
But a limited time longer to enjoy special prices on personal Christmas greeting cards. Immediate selection is advisable.
ENGRAVING, FIRST FLOOR

Gloves
—take a hand in being distinctive—
yet economical, for Fall

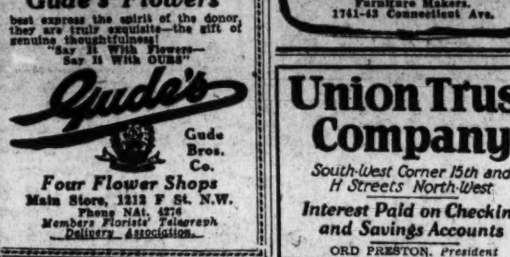

A brown glace glove that flares smartly is stitched and lined in beige. Also, in black with white.
$5

For the costume that requires a plain pull-on—this one of glace kid in black, white, eggshell, brown, navy, and black with white.
$2.95

Glace kid gloves find a decorative note in wide punched cuffs. Black, black or navy with white.
$4

GLOVES, AISLE 11, FIRST FLOOR.

"Just it" Adjustable Straps
—a New Feature of these
Satin Slips
This is quite the most ingenious device we have seen for making one's straps long or short. The slips are just as lovely as the straps are clever—of soft, lustrous satin, with Alcencon-pattern laces, in tearose and white.
$2.95
COSTUME SLIPS, THIRD FLOOR.

SOCIETY HAPPENINGS

President Receives Record-Breaking Women Fliers

THE PRESIDENT RECEIVED the Assistant Secretary of Commerce for Aeronautics, Col. Clarence M. Young, yesterday at 12:30 o'clock at the White House, who called to present Mrs. Louise Thaden and Mrs. Frances Marsalis, who broke the women's endurance flying record recently on Long Island.

Mrs. Thaden and Mrs. Marsalis were the guests in whose honor the National Woman's Country Club entertained at a small tea yesterday afternoon at the clubhouse from 4:30 to 6:30 o'clock. Miss Viola Gentry, famous woman pilot, shared honors with Mrs. Thaden and Mrs. Marsalis, and Mrs. Jack Stearnes Gray presented an autographed copy of her book on aviation on this occasion to the club.

Mrs. Walter R. Tuckerman, president of the club, received the guests, and pouring at the tea table were Mrs. William N. Doak, wife of the Secretary of Labor, and Mrs. Harry P. Huse, assisted by members of the board.

A dinner and reception was given the noted fliers at the Rossdhu Castle Club last evening. Miss Irene Juno acted as hostess at the dinner. Other guests present were Miss Gentry, Mrs. Nancy Porter Blakely, Mrs. Gray, Mr. and Mrs. John F. Victory, Mr. I. J. Fox, Mr. Robert H. McNally, Mr. John Runger and Mr. Stewart A. Reiss.

Senator and Mrs. Henry F. Ashurst, who are now at their home in Prescott, Ariz., will return to Washington for the season before the middle of November.

Senator Hugo L. Black will leave Washington within a few days on a speaking tour in the West in connection with the Democratic campaign. Mrs. Black, who is now at their home in Birmingham, Ala., will join him here in November.

Senator Robert Wagner and Representative Anning S. Prall, of New York, have returned to the Shoreham for a few days.

Gen. MacArthur Luncheon Guest of King Carol.

The Chief of Staff of the Army, Gen. Douglas MacArthur, who is at present in Roumania, was the luncheon guest yesterday of King Carol 2nd., at Sinai. Tomorrow the general will witness military maneuvers near Bucharest with the king. On Sunday Gen. MacArthur will go to Istanbul and will sail for this country the end of the month.

The Assistant Secretary of the Navy, Mr. Ernest Lee Jahncke, left yesterday for East Orange, N. J., where he made an address last evening. He will return to the Capital today.

The newly appointed Charge d'Affaires of Japan, Mr. Hirosi Saito, who arrived in New York several days ago from London, will come to Washington today to assume his duties. Mme. Saito did not accompany her husband to this country but she will join him here later.

Dr. and Mrs. McPherson Chrichton last night entertained at dinner at the Chevy Chase Club. Ahmet Muhtar, the Turkish Ambassador, was the guest of honor.

Mr. and Mrs. Harry Norment entertained informally at dinner last evening at their residence in Wyoming avenue. Mr. Norment returned to Washington yesterday after spending several months abroad.

The Military Attache of the Cuban Embassy, Capt. Enrique A. Prieto, and Senora de Prieto, entertained informally at tea yesterday at the Rossdhu Castle Club.

Mr. and Mrs. Henry Benning Spencer announce the engagement of their daughter, Miss Louise Vivian Spencer, to Mr. Roger Cortesi, son of Mr. Salvatore Cortesi, of Rome, Italy. No date has been set for the wedding.

Mr. J. H. van Royen, jr., attache of the Netherlands Legation, is at the Mayflower having returned last night from Newport, R. I., where he spent the summer with his parents, the Minister of the Netherlands and Mme. van Royen.

Miss Schiavone Wed To J. Joseph Sheehan.

Miss Frances Schiavone, daughter of Mrs. Joseph Schiavone, and Mr. J. Joseph Sheehan, son of Mr. and Mrs. M. J. Sheehan, were married at 10 o'clock Wednesday morning at a nuptial mass at the Church of Our Lady of Lourdes in Chevy Chase, Md. The Rev. James J. O'Connor, pastor, officiated.

Mrs. H. L. Offutt, jr., and Mr. A. I. Sheehan, brother or the bridegroom, were their only attendants. Due to the recent death of the bride's father, only members of the immediate families were present. Mr. Sheehan and his bride are spending their honeymoon in Atlantic City.

Mrs. Skirvin Adams, who spent the summer at Newport, R. I., is now at the Mayflower. Her sister, Mrs. George Mesta, was with her at Shadylawn during the greater portion of the summer in Rhode Island.

Mr. and Mrs. H. J. Anslinger have returned to the Shoreham after spending a month in California and Mexico.

Lieut. Col. Barton K. Yount and Mrs. Yount have arrived in Washington from Rockwell Field, Calif., and the former has assumed his new duties at Bolling Field, where he is commandant.

Mrs. Louis Antonsanti, of Kingston, Jamaica, arrived in Washington yesterday for a month's visit and is at the Mayflower. She is a cousin of Mrs. William Laird Dunlop, jr.

Mrs. Mapes Is Married To Lieut. Col. Reddy.

The wedding of Mrs. Carl A. Mapes to Lieut. Col. John Joseph Reddy, U. S. A., took place yesterday afternoon at 2 o'clock at the home of the bride's brother-in-law and sister, Mr. and Mrs. Wayne Johnson, in New York.

The bride wore a brown crepe ensemble trimmed with sable and a brown hat, and carried a bouquet of orchids. The ceremony, which was simple, was attended only by members of the family and a few intimate friends, and was followed by a wedding breakfast. Later Col. and Mrs. Reddy sailed for Bermuda to pass several weeks. On their return they will make their home in Chevy Chase.

Mr. and Mrs. Fay Ingalls, Miss Polly Ingalls and Mr. D. H. Ingalls, of the Homestead, Hot Springs, Va., are at the Willard.

Mr. James King Steele, writer and traveler, is at the Willard. Mr. Steele registered from the Philippine Islands, where he has been making his home for the last three years. Prior to that Mr. Steele has resided in Hawaii, New Zealand, Java, Australia, Indo-China and Japan and was recently decorated with the Chevalier of the Order of the Dragon of Cambodia, which was presented to him by the Governor of Indo-China.

Mr. and Mrs. Theodore J. Geisler, of Portland, Oreg., are visiting their son, Mr. Carlyle D. Geisler.

Mrs. William C. Williams, wife of Maj. Williams, U. S. A., who is stationed at Fort Benning, Ga., is at Wardman Park Hotel.

Miss Virginia Wood, daughter of Mr. and Mrs. Waddy B. Wood, will sail on the S. S. Carinthia today for Paris to be the guest of Mrs. Robert Thompson Pell. Later she will visit her sister, Mrs. R. H. Hadord, at the British Legation in Vienna.

Mrs. Bernard J. Gallagher has as her guest her cousin, Miss Charlotte Tiffany, daughter of Mr. and Mrs. Hunton Tiffany, of Virginia, who will be in Washington for several days before entering Goucher College.

Mrs. Elizabeth M. Cammack has opened her apartment at Wardman Park Hotel.

Mr. and Mrs. Clarence F. Norment, jr., with their two children, Polly and Clarence, 3rd., have returned to their apartment at Wardman Park Hotel for the winter.

Mrs. Thomas Somerville will be hostess to a party of twenty at luncheon today at the Rossdhu Castle Club. The company will later adjourn for an afternoon of bridge followed by tea.

The wedding of Miss Eloise Jones, daughter of Mrs. Eloise Jones, of

Continued on Page 9, Column 1.

Bride of Wednesday

Underwood & Underwood.

MRS. JOSEPH WAYNE EARNSHAW, wife of Lieut. Earnshaw, U. S. M. C., who, before her marriage on Wednesday, was Miss Beatrice Payne Craft, daughter of Capt. Ralph Payne Craft, U. S. N., and Mrs. Craft. With Mrs. Earnshaw are three of her attendants.

Savings in ALL Depts.

OUR GREATEST Storewide SALE IN 85 YEARS 1847 1932

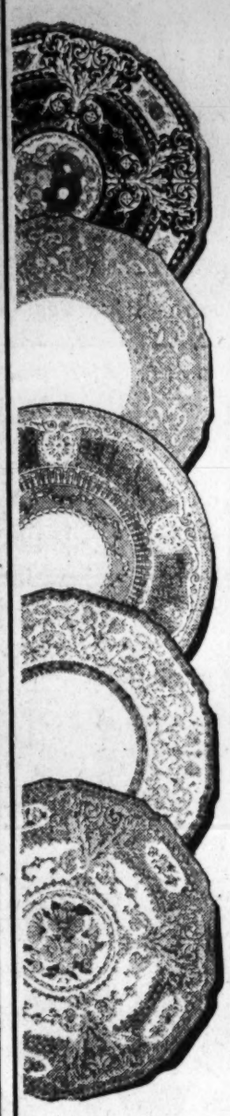

The Service Plate
Against cobalt blue gleams the delicate tracery of gold with floral motifs in blended colorings. This pattern, now, the dozen—
$137.50
Formerly $275.00

The Entree Plate
A flange of maroon with gold over-design and a circle of encrustation introduce the second color. This pattern, now, the dozen—
$95.00
Formerly $190.00

The Roast Plate
The simple decoration of formal elegance for the roast course is of green and gold. This pattern, now, the dozen,
$75.00
Formerly $150.00

The Salad Plate
Yellow with floral motifs and gold over-design is crisply refreshing for this service. This pattern, now, the dozen—
$75.00
Formerly $150.00

The Dessert Plate
Petal field displays a miniature bouquet—a delightful closing for the colorful service. This pattern, now, the dozen—
$100.00
Formerly $200.00

Just in time for Fall Entertaining
We include a fine selection of
BLACK KNIGHT CHINA
at LOWER PRICES than WASHINGTON has ever seen!

1/2 AND LESS!

BLACK KNIGHT CHINA has made fashionable the vogue of a different color for every course. At the modern dinner, oysters may be served on plates of deep sea green, soup in cups of ivory and cobalt, and on perhaps to coffee in black and gold . . . the pageant of lustrous, glowing colors lending variety and enchantment to each new course.

Would you like to translate your color ideas into a stunning dinner service? Blending colors and designs as an artist would?

We have a limited number of copies of two books—"Color Follows Color as Course Follows Course" and "The Gracious Art of Dining"—dedicated to those who appreciate and love Beauty in china. These will be presented to purchasing hostesses on request.

DULIN & MARTIN
Connecticut Ave. and L
PARKING SERVICE—Connecticut Ave. Entrance. Hours, 9 A.M. to 6 P.M.

THE HAY-ADAMS HOUSE
Announces
the Autumn Opening of
The Tudor Dining Room
under the expert supervision of M. Henri, chef de cuisine.
Also Club Luncheons and Table d'Hote Dinner
Telephone MEtropolitan 2260 if reservation is desired

Save Happily

CLAUDIA DELL—popular young screen star

You couldn't serve a more convenient and economical treat than Kellogg's Corn Flakes and milk. No trouble or work. Many servings from a single package costing but a few cents. Delicious and healthful. Breakfast, lunch, bedtime snacks. *Quality guaranteed.* Made by Kellogg in Battle Creek.

Kellogg's CORN FLAKES

Enjoy a bowl of Kellogg's

WOODWARD & LOTHROP
10TH 11TH F AND G STREETS

Let Us Re-Upholster Your Furniture Now

Prices Are the Lowest They Have Been in Years

This Fall and Winter, you will want your home at its best—let our Manufacturing Division reupholster your furniture in keeping with the decorations you have planned. Our workmen are experts—only the finest quality materials are used—and all work is done in a satisfactory, careful manner.

Have our estimator call, show you samples and submit estimates. Phone DIstrict 5300.

Deferred Payments May Be Arranged

MANUFACTURING DIVISION OFFICE SEVENTH FLOOR

TRADE MARK REGISTERED
491 Oriental Rugs
At Public Auction
TRADE MARK REGISTERED

By order of one of the largest direct importers we will sell
At Public Auction
Within Our Galleries
715 13th Street
Monday, Tuesday, Wednesday, Thursday and Friday
September 26th, 27th, 28th, 29th and 30th, 1932
at 2 P. M. Each Day
With
2 SPECIAL NIGHT SESSIONS
Tuesday, September 27th, and Thursday, September 29th, at 8 P. M. each evening.

A magnificent collection of high-grade Eastern Floor Coverings, embracing Keshans, Sarooks, Kermanshahs, Serapis, Laristans, Bokharas, Kazaks, Lillehans, Beloochistans, Mossouls, Anatolians, Chinese, etc., in a wide range of sizes; both room size and scatter.

TRADE MARK REGISTERED
On Exhibition Each Day Up to Hour of Sale
TRADE MARK REGISTERED
Terms Cash.
C. G. Sloan & Co., Inc., Aucts.

SCHOOLS AND COLLEGES
EMERSON INSTITUTE
FOUNDED 1852
All High School Subjects
Day—Evening Classes
1738-1740 P St. N.W. D.c. 0551

Washington College of Law
Co-educational
Thirty-seventh Year
Fall Term Just Beginning
Day Division, 9:00 to 11:00
Evening Division, 5:10 to 7:00
Three-year Course Leading to LL.B.
Fourth-year Course Leading to LL.M. and M. P. L.
2000 G Street Met. 4585

LEARN SPANISH
Professors from Spain. New Conversational Methods. Rapid Progress. This School, aside from private lessons, is constantly forming new classes at regular prices.
Only school in Washington exclusively dedicated to the teaching of the Spanish language.
8 MONTHS $30.00
FOUR ECONOMICAL COURSES
Two are for Beginners, one for Intermediate and one for Advanced Students. These courses begin October 3 and last approximately 8 months, having two lessons weekly of one hour each. The number of students in these classes is limited.
Spanish School of Washington
1338 H St. N.W. Phone Natl. 9269

SCHOOLS AND COLLEGES
National University
Fall Term Begins September 26, 1932.
SCHOOL OF LAW
School of Economics and Government
Registrar's Office
Open for Registration 9 a. m. to 7 p. m.
818 13th STREET N.W.
Tel. NA. 6617.

Strayer College
of
Accountancy
Walton Courses
offered in day and evening sessions leading to the B. C. S. degree.
Classes Form
SEPTEMBER 26 AND OCTOBER 3
Evening courses in graduate research for C. P. A. preparation leading to the M. C. S. degree open on October 3 under the direction of C. Vaughan Darby, dean of the graduate school.
Call NAtional 1742 for catalog

THE ONCE OVER

By H. I. PHILLIPS

CAMPAIGN QUESTIONS THAT REMAIN UNANSWERED.

NO candidate having as yet declared himself on the following important issues, they are hereby submitted to the aspirants to the Presidency of the United States:

1. Will you, if elected, work for legislation requiring leaders of philharmonic orchestras to show up with the rest of the men?

2. Insist that Henry Ford do something about that left-hand front headlight?

3. Curb Miss America contests, elimination heavyweight bouts, the annual Gar Wood-Kaye Don speedboat races, and contract bridge?

4. Limit the number of comedians using the old gag, "You stole my wife, you horse thief!"?

5. Seek congressional action to force railroads, public buildings, &c., to keep a few paper cups in the paper cup containers?

6. Name a commission to simplify the gadgets on Atlantic City hotel bathtubs?

7. Work unceasingly for fewer pins in new shirts and for a law prohibiting tailors from putting so many stitches in price and size tags?

8. Make a definite statement of a proper American policy on the matter of how far away a putt should be before it can be conceded?

9. Do your best to require that the police and prosecuting officers in American communities proceed with their investigation into murder cases without waiting for the cameramen and special correspondents?

10. Abolish newsreel views of Premier Mussolini, the Prince of Wales, the Italian cavalry at fall maneuvers, Mayor Cermak, Huey Long and all lady reformers?

11. Do your best to end all attempts of movie cameramen to photograph football games or specify that such pictures must show at least one play carried to its conclusion?

12. Urge Congress to pass legislation requiring a lease that both the tenant and the landlord can understand, and an insurance policy that the holder can read and digest without legal assistance?

13. Work for Federal control of hitch-hiking?

14. Take a determined stand for the ultimate trial of bank looters?

15. Give the American public a clear statement of your policy with regard to total eclipses and Bally's Beads?

16. Pledge your administration to aid the American people in reaching a solution to the following major problems now exasperating the body politic:

(a) How to make a defective fireplace work on a rainy day?

(b) What to do about office secretaries who always ask, "Who is it?" before telling you over the telephone whether the boss is in?

(c) Is the tomato juice cocktail necessary?

17. Will you state your position on form telegraph messages, iron dogs as lawn ornaments, baby chicks as window decorations, Easter egg rolling on the White House lawn, Marlene Dietrich's legs, chain letters and archery?

18. Do you inhale?

AFTER READING A CAMPAIGN SPEECH.

Most wondrous words drip from his lips—
On wisdom great he leans;
His gems of thoughts by me are sought—
I wonder what he means?

It has been shown that it is possible to cook a hot dog on the radio. We would hate to be around when our set starts distributing mustard.

THE EXPLANATION.

A Western man is setting out on a seven-year trip around the world rolling a hoop. He probably read all those presidential campaign speeches and then everything went black.

(Copyright, 1932.)

Today's Happenings

Luncheon—Phi Delta Phi, University Club, 1 p. m.

Luncheon—Washington Round Table, University Club, 12:30 p. m.

Card Party—Benefit St. Francis de Sales Church, Twentieth street and Rhode Island avenue northeast, 8 p. m.

Meeting—Washington Photographic Society, Y. M. C. A., 8 p. m.

Meeting—Columbia Chapter of Gold Star Mothers, Hamilton Hotel, 8 p. m.

Meeting—Bicentennial Chapter of American War Mothers, Hamilton Hotel, 8 p. m.

BAND CONCERT.

UNITED STATES ARMY BAND.
East Capitol Steps, 7:30 p. m.

March, "The Captivator".....Williams
"Military Overture".....Mendelssohn
Solo for cornet, "Columbia," concert polka.....Rollinson
John J. Kahler, soloist.
"Fox Trot Medley," featuring "Girl Trouble."
Gavotte, "Colinette".....Beaumont
"Medley of Football Songs."
Suite, "In a Spanish City".....Arranged by Darcy Hayward
I. A Bull Fight.
II. Vespers.
III. Tarantelle.
"The Star-Spangled Banner."

"EVERY DAY MOVIES"

By DENYS WORTMAN

"The funniest thing, Mr. Altbum—we just discovered by accident that you people were living way out here!"

Daily Cross-Word Puzzle

ACROSS.

1 Be sullen
5 Watering place in Prussia
8 Abbot
12 Bone of forearm
13 Wreath of flowers (Hawaiian)
14 To plant
15 Equips
16 Checked
18 Putting to flight
20 Covered with red-dish discoloration
21 Conducted
22 Eternally
24 According to (Fr.)
26 Allay
28 Twelfth month of Jewish calendar
32 A climbing palm
34 To pen
36 Wide-mouthed jug
37 Underanged
39 Entreat
40 Expression of regret
42 That girl
44 A shaft of a feather
47 Clique
51 Meddled
53 Small compact masses
54 A molding
55 Purpose in view
56 College in England
57 Betake oneself
58 Belong to that thing
59 Take out

DOWN.

1 Intermittent murmuring sound
2 Medley
3 Having hoofs
4 Nice perception of artistic excellence
5 Ardor (Fr.)
6 Absorbs
7 Title of baronet
8 Certain
9 Wagers
10 A vegetable
11 Move in a circle
17 Prior to
19 Opinion
23 Blood vessel
24 Metric land measure
25 Statue
27 Part of heavenly body having appearance of handle
29 To free
30 Shoshonean Indian
31 Limb
33 Ensnared
35 Place on inside another
38 Rise
41 The sheltered side
43 Chopped
44 To pack
45 To confine
46 Verily
48 Unequal conditions
49 An image
50 Serf
52 A Brazilian money of account

YESTERDAY'S ANSWER.

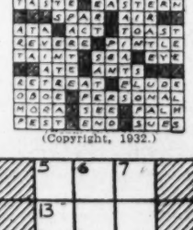

(Copyright, 1932.)

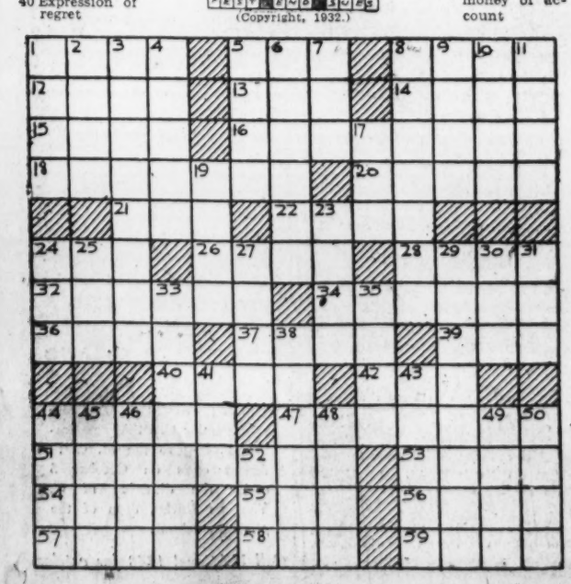

Dial Flashes

By ROBERT D. HEINL.

DR. RAYMOND A. PEARSON, president of the University of Maryland, will speak on "Science in Food Production" this afternoon over a Nation-wide network (WMAL, 1:15). Dr. Pearson has devoted many years to the study and teaching of agricultural science, has published numerous bulletins and articles on the subject, and has also contributed to the interests of industrial agriculture.

"Eli Eli" will be presented by Arthur Tracy, the Street Singer, in the broadcast of "Music That Satisfies" tonight (WMAL, 9 o'clock).

LET us hope Oleson and Johnson, radio's funny clowns, opening a week at the Earle today, do not repeat their recent stunt in New York. They sent every radio editor a live monkey.

"To look at—or to keep?" Paul Hudson asks in astonishment.

To keep, Paul!

Eddie Casey, head coach of Harvard's football team, will be Christy Walsh's guest during the opening "All-America Football Show" tonight (WMAL, 8 o'clock).

GRETA VON BAYER, pianist, and Miriam Hilton, soprano, will be heard over Station WMAL at 6:15 o'clock tonight.

Rufus C. Dawes, president of the Chicago World's Fair, will tell of its progress over WJZ this morning at 9:30 o'clock in "Our Daily Food" program.

PRESIDENT HOOVER at the White House, Gov. Roosevelt at Salt Lake City and Butte, Mont., as well as Norman Thomas, the Socialist candidate, and William Z. Foster, Communist leader, addressing a meeting at the Town Hall, New York, will furnish tonight's campaign review in the "March of Time" (WMAL, 7:30).

Representative Ruth Baker Pratt, of New York, during the Woman's Radio Review will make a few timely suggestions on how to "Get Out the Vote" (WRC, 2:30 p. m.).

MRS. LOUISE THADEN and Mrs. Frances Marsalis, who recently won the refueling endurance record of the air, will be interviewed by Irene Juno, the flying reporter, during the Abner Drury program over Station WRC this afternoon at 5:45 o'clock.

Daylight saving time will end Sunday and all New York and Chicago programs will be heard here an hour earlier.

A NEW twice-a-week feature, each Wednesday at 9:15 a. m. and Sunday at 5:15 p. m., beginning September 28, is announced by WRC. It will be a series of air-o-torials given by their author, Alan Kaufman, a Washingtonian and cousin of the nationally famous author, Herbert Kaufman.

Mr. Kaufman is a graduate of Central High School, where he won a scholarship to Lafayette College.

"Control Engineers Should Know Music"—head from a broadcasting chain press release.

So should a few others connected with a radio studio, but they usually don't.

PROSPERITY note: Orders for nearly $50,000 worth of the new type of aviation radio-telephone apparatus which was announced by the Western Electric Co. only late last month have already been received, the company reports.

With no definite word received as to whether WRC or WJZ will broadcast the Schmeling-Walker fight, fans might double-check by tuning in on these stations at 9 o'clock tonight.

PAUL D. GABLE will include "Pomp and Circumstance" and the first movement from the sonata "Pathetique" in his organ recital (WOL, 5 p. m.).

DICK TRACY—Slumberland

I GUESS THAT'S ABOUT THE FIRST SQUARE MEAL YOU EVER HAD IN YOUR LIFE, ISN'T IT, KID?
YEAH - 'CEPT ONCE WHEN DERE WAS A DININ' CAR WRECKED OUT WEST ONE TIME ..... ME AND STEVE HAPPENED ALONG 'AN HE GOT ME A HALF A HAM.
9-23
WHAT? YOU'RE GOING TO TAKE THE BRAT HOME WITH YOU?
SURE - HE'S GOT TO HAVE A PLACE TO SLEEP
DON'T YOU SEE, PAT - THE KID'S BEEN BROW-BEATEN AND FORCED BY THAT TRAMP TO STEAL ALL HIS LIFE. HE'S BEEN THE TRAMP'S BREAD AND BUTTER, HE'S -
SAY! IT GOT AWFUL QUIET ALL OF A SUDDEN BACK IN THAT BED ROOM WHERE THE KID'S SUPPOSED TO BE TURNING IN - LET'S TAKE A LOOK.
THE POOR LITTLE TYKE - WENT TO BED WITH HIS CLOTHES ON! HE'S BEEN SO USED TO FLOPPING DOWN IN BOX CARS AND HALLWAYS THAT HE DOESN'T KNOW ENOUGH TO UNDRESS.

Baby Mine

MINUTE MOVIES

(All rights protected by the George Matthew Adams Service. Trade Mark Registered U. S. Patent Office.)

By Ed Wheelan

WHEELAN SERIAL
THREAT
EPISODE 17
MIKE MAZUMA FINALLY WALKED FROM DAVID TRUMAN'S STUDY, LEAVING THE BANKER CRUSHED AND DEJECTED~
TA-TA, PAL, SEE YOU AT THE PARTY!
SQUIBB, THE BUTLER, WHO HAD BEEN LISTENING NOW HASTENED TO LET THE RACKETEER OUT~
THE DIRTY BUM - IF HE COMES TO THE PARTY IT'S GOIN' TO BE OVER MY DEAD BODY
SLAM!!
MEANWHILE DAVID TRUMAN SAT WITH HIS HEAD IN HIS HANDS, UNABLE TO FULLY GRASP THE BLOW THAT HAD FALLEN~
I THOUGHT MY PRISON PAST WAS DEAD BUT NOW IT RETURNS TO HAUNT ME RIGHT AT THE HEIGHT OF MY SUCCESS AND HAPPINESS!!
BUT I CANNOT ALLOW THAT CROOK - THAT SCUM OF THE EARTH - TO ASSOCIATE WITH MY LOUISE, NO MATTER IF HE DOES THREATEN TO EXPOSE ME! I SHALL GIVE ORDERS TO BAR HIM FROM MY HOUSE!!
AND NOW THE NIGHT OF THE PARTY~
SQUIBB ADMITTED VIOLET PEARSON AND HER BROTHER HARRY AND RECEIVED A SURPRISE~
WHY, HELLO, TOM, WHAT ARE YOU DOING HERE?!
HELLO, HARRY!
HE'S THE BUTLER, DEAR!
WHY, SIS, HE WAS COOK IN OUR EXPEDITION IN BRAZIL TWO YEARS AGO! SAY, TOM CAN TURN HIS HAND TO ANYTHING! I'M MIGHTY GLAD TO SEE HIM AGAIN!
9-23
MORE TO-MORROW!

THE GUMPS — Follow the Gumps in the Colored Comic Section of The Sunday Post — Strike While the Iron Is Hot

WHY DON'T YOU LISTEN TO REASON AND GIVE UP THIS FOOLISH IDEA OF RUNNING FOR PRESIDENT - YOU KNOW YOU HAVEN'T A CHANCE TO WIN - WHY WASTE YOUR TIME?
THAT'S THE WIFE FOR YOU - OF ALL TIMES - JUST AS THE COUNTRY NEEDS ME - IT'S THE ONE OPPORTUNITY OF MY LIFE -
9-23
AND SUPPOSE YOU DID RUN FOR PRESIDENT ON YOUR GIFT BAG PLATFORM - THAT DOESN'T MEAN THAT YOU WOULD BE SUCCESSFUL - I ADMIT THE OPPORTUNITY IS THERE -
WELL - IF THE OPPORTUNITY IS THERE - THAT'S ALL I WANT TO KNOW - AS THE OLD SAYING GOES - THE SURE WAY TO MISS SUCCESS - IS TO MISS THE OPPORTUNITY -
YOU'LL BE THE SAME OLD ANDY FOREVER - NEVER SATISFIED - ALWAYS WISHING FOR SOMETHING YOU HAVEN'T GOT -
WELL - WHAT ELSE IS THERE TO WISH FOR?
SIDNEY SMITH
Reg. U. S. Pat. Off.: Copyright, 1932, by The Chicago Tribune.

GASOLINE ALLEY — Don't miss this feature in colors in The Sunday Post. — The Tender Subject

WHY ALL THE RED TAPE, WALT. IF THEY'D GET A FEW MORE WOMEN IN RUNNING THINGS THEY'D GET SOMETHING DONE.
THAT'S THE WOMAN'S IDEA - THAT MANS THOUSANDS OF YEARS OF EXPERIENCE IN POLITICAL AFFAIRS DOESN'T COUNT FOR A THING.
9-23
WELL JUST LOOK AROUND THE WORLD RIGHT NOW AND SEE WHAT A BEAUTIFUL JOB HE'S MADE OF IT.
AND I SUPPOSE A BUNCH OF WOMEN COULD HANDLE IT A LOT BETTER - ONLY THEY'D HAVE TO BE DEMOCRATS
REGARDLESS OF PARTY, IF THE WOMEN WOULD GET TOGETHER THEY COULD ELECT THEIR OWN TICKET.
IF THEY COULD GET TOGETHER! THEY'D NEVER AGREE ON ANYBODY BUT A HOMELY WOMAN OR A HANDSOME MAN
THAT'S SLANDER, WALT. WOMEN DON'T CHOOSE THEIR CANDIDATES ON LOOKS.
THAT'S LUCKY FOR MOST OF THE POLITICIANS I KNOW.
-King-
Reg. U. S. Pat. Off.: Copyright, 1932, by The Chicago Tribune.

WINNIE WINKLE, THE BREADWINNER — See the Winkle Family in colors in The Sunday Post. — As You Were

PAYING TELLER
WELL, NOW I'LL GET TH' HUNDRED DOLLAR BILL I FOUND, CHANGED AN' I CAN ENJOY SPENDIN' IT!
Sept. 23
AH-H-H!! AT LAST!! I GOT TENS, FIVES, ONES AN' A FEW DOLLARS IN CHANGE!! NOW FOR A GOOD OL' TIME!
HOLY SOCKS! MAW AN' WINNIE!!
BANK
I'VE GOT TO RUN IN THE BANK FOR THE BOSS, BUT I'LL ONLY BE A MINUTE, MOTHAW!!
PAYING TELLER
HERE! GIMME BACK THAT HUNDRED DOLLAR BILL - QUICK!!!!
BRANNER
Reg. U. S. Pat. Off.: Copyright, 1932, by The Chicago Tribune.

ON THE AIR TODAY

FRIDAY, SEPTEMBER 23.

WRC—National Broadcasting Co.
(316 Meters, 950 Kilocycles.)

6:30 a. m.—Health Exercises.
7:00 a. m.—Morning Devotions.
7:15 a. m.—Organ Rhapsody.
7:30 a. m.—Cheerio.
8:00 a. m.—Morning Glee Club.
8:15 a. m.—Top o' the Morning.
8:30 a. m.—Vic and Sade.
8:45 a. m.—Miss Sanico.
9:00 a. m.—Three Orphans.
9:15 a. m.—Breen and De Rose.
9:30 a. m.—Strolling Fiddler.
9:45 a. m.—Betty Crocker.
10:00 a. m.—"Shut-In Hour," by U. S. Marine Band.
11:00 a. m.—Johnny Marvin, tenor.
11:15 a. m.—On Wings of Song.
11:45 a. m.—Wilna Rice.
12:00 (noon)—Bestor Orchestra.
12:30 p. m.—Hessick Correct Time.
12:31 p. m.—Farm Hour. Speakers, Dr. H. G. Knight and Frank Ridgway.
1:30 p. m.—Muted Strings.
1:45 p. m.—"Tales of the Great Northwest," by Gray McClintock.
2:00 p. m.—Three Shades of Blue.
2:15 p. m.—"Adventures in Hobby Riding," by Everett Whitmyer.
2:30 p. m.—Woman's Radio Review.
3:00 p. m.—Hank Keene's Hill Billies.
3:15 p. m.—Radio Guild. "The Inspector General."
4:15 p. m.—Swanee Serenaders.
4:30 p. m.—Echoes of Erin.
4:45 p. m.—G. E. Circle.
5:00 p. m.—Waldorf Astoria Orchestra.
5:30 p. m.—Merry Madcaps.
5:45 p. m.—Brewmasters, with Princess Pilsen; Interview With Women Endurance Fliers.
6:00 p. m.—Amos 'n' Andy.
6:15 p. m.—Auth's Quartet.
6:30 p. m.—Lanny Ross, tenor, and Don Voorhees' Orchestra.
6:45 p. m.—Goldbergs.
7:00 p. m.—Cities Service Orchestra, Jessica Dragonette.
8:00 p. m.—Clicquot Club.
8:30 p. m.—Pond's Dance Orchestra.
9:00 p. m.—Paul Whiteman's Orchestra.
9:30 p. m.—"The Phantom of Crestwood."
9:45 p. m.—Strickland Gillilan.
10:02 p. m.—Pickens Sisters.
10:15 p. m.—National Grand Opera.
11:00 p. m.—Ralph Kirbery.
11:05 p. m.—Colonial Weather Forecast.
11:06 p. m.—William Scotti Orchestra.
11:30 p. m.—Elliott Everett's Orchestra.
12:00 (midnight)—Concert in Rhythm.
12:30-1:00 a. m.—Mark Hopkins Orchestra.

WMAL—Columbia Broadcasting System.
(475.9 Meters, 630 Kilocycles.)

8:00 a. m.—Jack Little.
8:15 a. m.—Morning Moods.
8:30 a. m.—Tony's Scrap Book.
8:45 a. m.—Merrymakers.
9:00 a. m.—Lelia Endicott, crooner; Mae Davis, pianist.
9:15 a. m.—Frank Crumit and Julia Sanderson.
9:45 a. m.—Melody Parade.
10:00 a. m.—Magic Piano Twins.
10:15 a. m.—Captivators.
10:30 a. m.—Ida Bailey Allen.
10:45 a. m.—"What the Gospel Mission Means to the Less Fortunate Children of Washington," Mrs. Harvey W. Prentice.
11:00 a. m.—Harrod Orchestra.
11:30 a. m.—Oriental Program.
12:00 (noon)—Hall Orchestra.
12:30 p. m.—Musicale.
12:45 p. m.—Lotus Orchestra.
1:15 p. m.—Dr. R. A. Pearson, President of University of Maryland, "Science in Food Production."
1:30 p. m.—Elizabeth Barthell, songs.
1:45 p. m.—Helen Edna Lancaster, contralto; Hazel Brown Piers, pianist.
2:00 p. m.—Grab Bag.
2:45 p. m.—Louise McNerney, pianist.
3:00 p. m.—Salon Orchestra.
3:30 p. m.—Ruth Peters Miller, soprano.
3:45 p. m.—Frank Young, pianist.
4:00 p. m.—Hall Orchestra.
4:15 p. m.—John Kelvin, Irish tenor.
4:30 p. m.—Talk. Auspices Washington Board of Trade.
4:45 p. m.—Lone Wolf Tribe, an Indian Story.
5:00 p. m.—Joy Time.
5:15 p. m.—Columbia Revue.
6:00 p. m.—Myrt and Marge.
6:15 p. m.—Miriam Hilton, soprano, and Greta Von Bayer, pianist.
6:30 p. m.—Washington Merrymakers.
6:45 p. m.—Dixie Trio.
7:00 p. m.—Hill Presidential Poll.
7:15 p. m.—Singin' Sam.
7:30 p. m.—March of Time.
8:00 p. m.—All-American Football Show.
8:30 p. m.—To the Ladies.
9:00 p. m.—Music That Satisfies.
9:15 p. m.—Col. Stoopnagle and Budd.
9:35 p. m.—Cline's Orchestra.
9:45 p. m.—Lloyd Weidner, barytone, and Elizabeth Gardner Coombs, pianist.
10:00 p. m.—Maurice Jarvis, selected readings.
10:15 p. m.—Barlow Symphony Orchestra.
10:30 p. m.—Charles Carlile, tenor.
10:45 p. m.—Riviera Orchestra.
11:00 p. m.—Lotus Orchestra.
11:30 p. m.—Cline's Orchestra.
12:00 (midnight)—Government Weather Report.
12:01 a. m.—Pete Macias and His Club Michel Orchestra.

WOL—American Broadcasting Co.
(229 Meters, 1,310 Kilocycles.)

7:00 a. m.—Musical Clock.
8:00 a. m.—Chimes, Birthdays.
8:05 a. m.—Musical Clock, continued.
9:55 a. m.—Police Flashes.
10:00 a. m.—"Home Economics," Eleanor Howe.
10:15 a. m.—Street Singer Recordings.
10:30 a. m.—Concert Gems.
11:00 a. m.—Musical Interlude.
11:10 a. m.—National Hawaiians.
11:30 a. m.—Alons Theater Row.
11:59 a. m.—Weather Report.
12:00 (noon)—Jack Mullane.
12:30 p. m.—Luncheon Music.
1:00 p. m.—Sign Off.
3:00 p. m.—Sports and Music.
4:00 p. m.—Bernie Carroll, pianist.
4:15 p. m.—Salon Musicale.
4:30 p. m.—Catholic Guild.
5:00 p. m.—Paul D. Gable, organist.
5:30 p. m.—Something for Every One.
6:00 p. m.—Adventure Club.
6:15 p. m.—Margaret Gilligan, vocalist.
6:30 p. m.—Dinner Music.
6:45 p. m.—Arthur Curtin, vocalist.
7:00 p. m.—Walter C. Simon, pianist.
7:30 p. m.—Sports.
7:45 p. m.—Sunshine Girl.
8:00 p. m.—K. O. Riley.
8:15 p. m.—Joseph Bruno, barytone.
8:30 p. m.—Northern Dramatic Company.
9:00 p. m.—Good Night.

RADIO SERVICE
$1
We Give Your Radio 8 Complete Tests
WE TEST
1 Speaker
2 Chassis
3 Ground
4 Antenna
5 Analized
6 All Soldered Connections
7 Tubes
8 Free Dial Lights
Call Dist. 4700
STAR RADIO CO.
409 11th St. N. W.

HINDUS ARE HOPEFUL ON VISITING GANDHI

Foe of British Plan to Give Untouchables Ballot Passes Third Day.

Poona, India, Sept. 22 (A.P.).—The fasting mahatma, M. K. Gandhi, slept serenely tonight beneath a shoddy mango tree in Yeroda jail yard, but throughout India Hindus and their untouchable kin strove desperately to solve the problem in citizenship posed three days ago by the Nationalist when he decided to abstain from food.

All seemed harmonious today under that same mango tree when the entire committee of caste Hindus and representatives of the depressed classes talked with Gandhi.

"We had a long, satisfactory, heart-to-heart talk with Mr. Gandhi," one of the committeemen said later, "and we hope to return tomorrow with a final settlement."

But after the mahatma had held his curious court, a great tensity persisted. It was strongest among those who know Gandhi best, for they are all too well aware that he is only too likely to pick out some seemingly tiny flaw in a proposed agreement and refuse it, when everything apparently is going smoothly.

What Gandhi wants is to remove the possibility that the depressed classes or "untouchables" would be given a separate electorate in the plan for reforming India's political status. Such an innovation, he believes, would merely serve to strengthen the caste system to which he objects.

For three days now he has eaten nothing.

SERUM BEING FLOWN TO AID MRS. BORAH

Continued from Page 1.

Health Service yesterday. It was rushed to completion and taken to the postoffice at 4:45 o'clock.

Dr. Charles Armstrong gave blood to form the serum. He was ill of the disease in 1930 during the epidemic while he was seeking a cure. Serum from another parrot fever convalescent brought his recovery after physicians despaired of his life.

Information about Mrs. Borah's condition reached here in a wire from Dr. Ralph Polk, her pysician. He said that he had diagnosed her illness as psittacosis. The Public Health Service telegraphed him instructions for treatment, and immediately began the five-hour task of making the serum from Dr. Armstrong's blood.

Dr. Falk diagnosed Mrs. Borah's infection as parrot fever after he learned that a pet love bird of hers had died shortly before she was taken ill.

Science knows little of the disease. The epidemic in the winter of 1929-30 was centered around Washington and nearby Maryland.

At that time the Public Health Service conducted an intensive investigation and determined that it was caused by filterable virus, an organism so small that it can not be seen with the most powerful of microscopes.

Use of the blood serum in treatment was resorted to after all other methods of treatment had failed. During the investigation eleven members of the staff of the Public Health Service contracted the disease. One died.

The Health Service is now considering the probability that the disease is endemic at present on the Pacific Coast, as the result of an investigation just completed by Dr. H. E. Hasseltine, of the staff.

INSULL STOCK LIST INCLUDES TRIMBLE

Continued from Page 1.

asserted the purchase was made "before the stock was ever listed at all."

Another name on the list, with a Washington address, was that of T. M. Steward, 2920 Forty-fourth place northwest.

"I've still got it—to my sorrow," Trimble added, explaining that he personally had 400 of the shares, had disposed of 200 shares to a friend and distributed the remainder among his children.

"A friend told me I could get some when it was first issued at $12 a share and I got mine before it ever registered," said Trimble.

He reiterated that at the time he bought, the stock was not listed and so could not have been quoted at a figure higher than the price he paid.

"I should have gotten out," Trimble added, "but I stayed, like everybody else, until it was worthless."

NEW TEST CASE SET TODAY IN TAXI ROW

Roberts Again Will Try to Prove Firms Are Evading Antirental Rule.

William A. Roberts, special counsel of the Public Utilities Commission, today will make another attempt in Police Court to show that several Washington taxicab companies are seeking to evade the antirental provision of the commission's taxicab order by various ingeniously contrived systems.

Today the test case will concern a driver for the City Cab Corporation, which now claims to be owner of all its cabs and to employ its drivers on a percentage basis. The drivers are required to turn in $3.75 a day and are promised 5 per cent of this together with any amount above this figure. Mr. Roberts says that drivers inform him that the 5 per cent is not paid.

Ever since the order became effective in late spring the commission has sought to break up the reported evasions of the rental clause, but each time that one scheme was uncovered a new one was ready for experimentation. Meanwhile, Mr. Roberts has been accumulating individual driver convictions for various violations in an effort to build up cases against the companies.

The taxicab order states that every public vehicle shall be operated by the bona fide owner, must then have title to the cab, or by an employer. In spite of this, several of the companies are reported to be continuing to sell cabs to drivers by offering the cab a bonus for the payment of a certain amount of money daily, ostensibly for certain privileges of belonging to any association.

Women Begin Campaign For Hoover Along Coast

A campaign to get women voters along the Atlantic Seaboard to support the Republican ticket was launched yesterday in New York by Mrs. Laura M. Curtis, prominent Washington woman, who is chairman of the Hoover Forum of the Eastern division of the Republican national committee.

Mrs. Curtis' work is the organizing of women's forums wherein speakers of national prominence will set arguments for the reelection of President Hoover.

SOCIETY

Continued from Page 7.

Gaffney, S. C., to Mr. Donald D. Webster, of Washington, will take place on November 26, in Gaffney. Miss Jones attended the Marjorie Webster School and graduated in dramatic art.

Mr. Webster attended George Washington University.

Mrs. P. A. del Valle, of Quantico, Va., was hostess to a small party at luncheon yesterday at the Rossdhu Castle Club.

Miss Clarke, Bride-Elect, To Be Much Entertained.

Miss Mildred Blaine Clarke, daughter of Mr. and Mrs. Aubrey Lynn Clarke, whose marriage to Mr. Louis Fleming Peak will take place on Wednesday, September 28, is being much entertained before her marriage.

Tomorrow evening her grandmother, Mrs. Lucian Clarke, will entertain at a dance in her honor at the National Woman's Country Club, and Sunday evening Mrs. Louis R. Peak will give a buffet supper for her son and Miss Clarke. Next Monday evening two of the bridesmaids, Miss Jean Kirkwood and Miss Marjorie Mallet Prevost, will give a dinner dance at the Rossdhu Castle Club, and on next Tuesday Mr. and Mrs. H. M. Grimes will entertain at a buffet luncheon. That evening Mr. and Mrs. Clarke will entertain the members of the bridal party at a buffet supper following the rehearsal for the wedding.

On Wednesday Miss Peggie Walsh, one of the bridesmaids, entertained at luncheon for Miss Clarke. The guests were Miss Alice Demming, Miss Polly Foote, Miss Carolyn Jackson, Miss Jean Kirkwood, Miss Helen Ann Selecman, Miss Cecil Perry, Miss Isabelle Perry, Miss Ruth Reilly and Miss Betty McNally.

Mr. and Mrs. Robert B. Phillips, jr., have moved to their new residence at 1513 Thirtieth street.

Capt. and Mrs. P. O. Howard are spending several weeks at the Grafton.

Mrs. C. M. Whitside is spending the winter at the Grafton.

Mrs. Laurence Benet, of Paris, will sail on October 12, for this country to make her annual visit to Washington.

Mr. J. A. Marshall will entertain at dinner at the Rossdhu Castle Club this evening.

Miss Ella M. Thompson Wed To Charles O. Wilson.

The wedding of Miss Ella M. Thompson, daughter of Mr. and Mrs. William Blaide Thompson, to Mr. Charles O. Wilson, took place last evening in the Northminster Presbyterian Church, the Rev. Howard L. Lambdin, of Baltimore, officiating.

The bride was given in marriage by her brother, Mr. Robert D. Thompson.

Mrs. David L. Lockling was matron of honor and the bridesmaids were Miss Mary Thompson, Miss May Thompson, Miss Florence Kennedy and Miss Marie Wilson.

Mr. Lockling was best man, and the ushers were Mr. John Thompson, Mr. Edward Wilson, Mr. Charles Tyson and Mr. Mariott Winchester.

A reception followed the ceremony at the home of the bride's aunt, Mrs. Ella M. Thompson.

Following a wedding trip to Pennsylvania, Mr. and Mrs. Wilson will make their home in Lyon Village, Va.

Mrs. Clara Keck Heflebower, national president of the National League of American Pen Women, will leave Washington this evening for her home in Cincinnati after having spent several days at the Willard. Yesterday Mrs. Heflebower met informally with a number of the trustees of the league at the home of Mme. Emanuel Dimitriu, first national vice president. Those attending the meeting were the second national vice president, Mrs. E. Richard Gasch; the national recording secretary, Mrs. Daniel C. Chace, and the national registrar, Mrs. C. Leonard Chambers.

The Government Workers Council of the National Woman's Party entertained at a dinner last evening in the Garden House of the Dodge Hotel, when covers were laid for 100 guests.

The color scheme was that of the flag of the Woman's Party—purple, white and gold.

The dinner was in honor of Miss Maud Younger, of California. Miss Younger is the congressional chairman of the National Woman's Party.

The guests of honor were Miss Laura Verrien, Miss Nina Allender, Miss Ruth Taunton, Miss Burnita Matthews and Mrs. Maude Bradbury. Mrs. Edwina Avery, chairman of the council, presided.

Among those who attended the premier of "Back Street" last evening at the Rialto Theater were the Italian Ambassador, Nobile Giacomo de Martino; the Ambassador of Turkey, Mr. Ahmet Muhtar; the Postmaster General and Mrs. Walter F. Brown, the Secretary of Commerce, Mr. Roy D. Chapin; the Minister of Switzerland and Mme. Peter, the Minister of Austria and Mme. Prochnik, the Minister of the Union of South Africa and Mrs. Eric Louw, the Charge d'Affaires of Cuba and Senora de Baron, Senator and Mrs. Morris Sheppard, Senator and Mrs. Alben Barkley, Representative and Mrs. Sol Bloom, Miss Vera Bloom, the Chief of Naval Operations and Mrs. William V. Pratt, Rear Admiral and Mrs. Thomas T. Craven and Miss Olga Craven, Maj. Gen. and Mrs. James E. Fechet, with Miss Katherine Fechet and Miss Mary Fechet; Mrs. Ernest Lee Jahncke, wife of the Assistant Secretary of the Navy, and their two daughters; the Assistant Secretary of War, Mr. Frederick H. Payne; the Commissioner of the District of Columbia and Mrs. Herbert B. Crosby, the Surgeon General of the Public Health Service and Mrs. Hugh C. Cumming, Mr. and Mrs. William W. Bride and Mr. and Mrs. Joseph E. Davies.

Interpreting the Mode

By DARE

And the long coat of elegance that is part of the ensemble I sketched yesterday is fashioned of black velvet, with unusually flattering collar and cuffs of braided jade green velvet. (Courtesy of Helen Hubert, Paris.)

THE Maison Heim is having a great success with its new "three-way" costumes. And it is truly the most practical combination of the all-day and part of the night dress any one could imagine. A simply cut velvet or woolen frock is one of the popular Rodier or Meyer diagonals, and is worn with a sleeveless bolero or short jacket and a long or three-quarter coat. When the coat is removed the costume is suitable for afternoon affairs or informal evening ones. And if the bolero is likewise removed there is an appropriate dinner dress!

* * * *

What would you think of a white, oh, so white and shaggy fur bag with a bright blue enameled mount? 'Twas severely plain, of course, which gave it a certain elegance and lifted it right out of the cheaper novelty class.

* * * *

Wider belts for almost any time of the day or evening appear in all the new collections. The only outstanding narrow one, as a fact, had a long row of buttons all around it. Where else could they be, on a narrow belt?

Speaking of buttons, many a new frock and coat buttons all the way up the back—alas for Miladi who rushes her dressing or who has no maid or obliging husband!

* * * *

And lingerie touches remain as chic as ever—the little crisp and flattering touch of white! Could you dre-e-e-e-eam of a more subtly elegant one than a vestee blouse made of two fine, hand-hemmed and monogrammed men's handkerchiefs? That's what this week's illustrated leaflet tells you how to make, should you have a minute to sit down and send a stamped, self-addressed envelope to the Dare Department of The Washington Post for it. Nif you cannot rob the "present interest" of two of his best hankies, which will actually flatter him to death when he sees what a darling something you make out of 'em, then make one out of two bandana handkerchiefs, for sportswear. They are as chic as you can imagine—the way the lapels each show the monogram, for instance. And they would make a lovely Chirtsmas present, my deah * * * better send for the leaflet and put it away until you do need it.

* * * *

There I have sketched the coat that finished the Helen Hubert ensemble—'member the dress sketched yesterday? The collar and cuffs of the coat are stunning—twisted and braided and stuffed, dahr-ling, jade green velvet. The coat itself is black velvet and long and the dress is of black tulle.

* * * *

So many requests have come in for designs that could be used on this or that—take the bird I sketched for you today, if you wish, and using the two halves to make a whole, make yourself any number of designs with him, it, or them.

* * * *

The smartest scarf in all Paris is half white wool diagonal, and half brown and white, and a little black, plaid. But the plaid is the most astonishing, being designed neither on the straight nor on the bias!

Au revoir.

(Copyright, 1932.)

How to Be Beautiful

By ELSIE PIERCE

BECAUSE I found it necessary to spend most of the summer in New York, I joined a nearby beach club and spent afternoons on the sands. Knowing what a vitalizing tonic sunshine and air offer, I discarded beach hat and umbrella, and let sun and wind play through my hair as much as possible. Which, much to my chagrin, proved too much.

Several weeks ago when I visited my hairdresser for a permanent (my tenth, I believe) he refused to give it to me until the hair was reconditioned. "Your hair, Miss Pierce, it has been burned. See, it is dry, so dry. It is what you call not alive."

He did not say that he was surprised, just as I was, myself. Surely, I knew that too much exposure extracted strength and oil from the hair and I had preached as much in this very column. Evidently I did not know how to gauge the right amount of sunshine and air, for the right dose is very beneficial, while an overdose is damaging.

More Brushing—Less Shampooing.

I am sure that a great many of you made the mistake that I myself did and I will tell you exactly what routine I followed for several weeks. Scalp and hair soon responded to the treatment and last week I had my permanent, which has, proved to be the most successful of all. My hair is manageable, lustrous, alive once more and no longer looks as though some one had done a bad bleaching job of it (and it was the sun that made it several different shades.)

The theory of more brushing and less shampooing proved successful Every night and again every morning I brushed my hair very vigorously not flat down, but up and out, until the scalp seemed to tingle throughout. Next, I massaged my scalp every day for a few minutes to loosen it, for the scalp had become a mighty tight cap. Any time during the day will do. Simply place elbows on desk or dressing table, fingertips at nape of neck and start massage, rotary movement, making sure scalp moves like a loose cap under the finger tips. Then comb hair in place. Don't hesitate to comb your hair several times a day; it can not hurt the hair and will make it more easily manageable.

A warm oil treatment before the shampoo completed the regime. Not hot oil. I was told that hot oil massages sometimes make a permanent more difficult to give. By the way, I neglected to mention that my hair was cut about one-quarter of an inch above the ends which had begun to split.

(Copyright, 1932.)

Fifth Avenue Fashions

For this charming junior model, a novelty rayon is employed in conjunction with plain toning rayon, and a very effective little dress results.

The cross-over bodice gives it a smart individuality. It's a splendid dress for travel, that later will be lovely for the early fall school term.

If you feel you would like a cotton frock, then make it with short sleeves of pique, linen or tub silk.

Style No. 3015 is designed for sizes 8, 10, 12 and 14 years. Size 10 requires 1⅞ yards of 39-inch material, with ⅞ yard of 35-inch contrasting. Price of pattern, 15 cents.

Our Fall Fashion Magazine is ready. Contains attractive selection of new patterns for women and children, also embroidery, patchwork quilts and a three-lesson beauty course. Price, 10 cents a copy. Address Fashion Department, The Washington Post, Fifth avenue and Twenty-third street, New York City.

No. 3015. Size.....

.....
Name

.....
Street Address

.....
City State

HOW TO KEEP WELL

By DR. W. A. EVANS

CHOOSE A FOOT ITCH CURE.

DR. O. T. BROSIUS offers us choice of nearly two dozen methods of curing foot itch, the name by which athlete's foot goes on the plantations of the United Fruit Co. He says this disorder ranks fourth in the number of persons it causes to seek the services of the physicians in this organization.

There are two varieties of it—one, the kind that causes redness, oozing, dead skin, itching, and soreness between the toes—the variety we call athlete's foot; and the other, which causes larger blisters and which is more apt to appear on the soles and sides of the feet—the kind that is often called prompholyx. Both are caused by a fungous growth on and in the skin, but infection with a steptococcus nearly always complicates.

The treatments between which we have the privilege of choosing are these:

Washing the itching areas with a 1-2000 watery solution of potassium permanganate.

Washing with a 1-3000 solution of bichloride of mercury.

Washing with a vinegar or a 2 per cent solution of acetic acid in water.

Iodine, such as full strength tincture of iodine. This is applied on pledgets of cotton. His advice is that this be used with caution, although he says it will kill the parasite.

Painting with a 2 per cent solution of mercurochrome.

Washing with kerosene.

Spraying with ethyl chloride. This, he says, should be used with caution.

Glycerin applied on gauze.

Deek's ointment. This is: Salicylic acid, 8 parts; oil of eucalyptus, 10 parts; bismuth subnitrate, 10 parts; ammoniated mercury, 4 parts; lanolin, enough to make 100 parts.

A 4 per cent chrysarobin ointment. This is to be used with caution.

A 5 per cent ammoniated mercury ointment.

A 5 per cent phenol solution.

Dress with 5 parts carbolic lotion. After a day or two of that apply bismuth subnitrate, 30 grains; boric acid, 15 grains; vaseline and lanolin, each 1 ounce.

A 10 to 15 per cent solution of sodium thiosulphate.

Dust with a dusting powder consisting of 20 per cent sodium thiosulphate in boric acid.

Other remedies used here and there are: A 3 to 5 per cent nitrate of silver; 1 to 4,000 perchloride of mercury, and solution of sugar of lead, 2 drams, diluted with distilled water up to 10 ounces.

He does not include in his list Castelland's paint, Whitfield's paste, Lombolt's ointment, nor any of several other remedies in wide use in this country.

It is fair to assume that killing the inaccessible parasites and subduing an acute process is not difficult. It is not easy to rid the feet of all fungi and thus lessen if not remove the chance of relapses.

DRIVING MAY BE CAUSE.

D. P. S. writes: Is it possible for two years ago that I thought was automobile driving to cause neuritis in arm and shoulder? I had a bad case caused by excessive or prolonged use of the arm in writing. I want to thank your column and correspondent for the suggested use of moleskin adhesive plaster on foot calluses. It has given me complete relief.

REPLY.

It is.

COLD BATHS HARMLESS.

Wrs. M. L. writes: Do you think cold baths taken at home all summer long, mostly before retiring, harm me? I am 36 years old and suffer frequent headaches.

REPLY.

No.

IODINE FOR SUNBURN.

J. J. N. writes: I have found one teaspoonful of tincture of iodine in a pint of water a good remedy for sunburn. When I come in after exposure to excess sunlight and find my skin turning red I make up some of the solution and apply it to the red area. I repeat several times if necessary. The solution is allowed to dry on. The burns do not pain or become inflamed.

REPLY.

Let us hope others will confirm your conclusions. Weak iodine should do no harm and it may do good.

(Copyright, 1932.)

Culbertson on Bridge

By ELY CULBERTSON

446.

THE PROBLEMS OF DEFENSE.

EVEN though opponents have reached a contract which is not justified by the cards they hold, frequently the defending players are faced with difficult problems in defense. The wise choice of an Opening lead or the correct play of a card to a later lead frequently presents a problem that at the time appears insoluble to the players.

A case in point is the hand below:

South—Dealer.

North and South vulnerable.

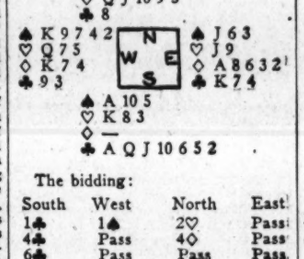

The bidding:

South	West	North	East
1♣	1♠	2♡	Pass
4♣	Pass	4◇	Pass
6♣	Pass	Pass	Pass

The bidding displayed a certain degree of optimism on the part of South, in view of his two possible losers in spades and his probable loser in clubs. However, South was a player who believed in the principle of "nothing ventured, nothing gained."

West chose as the Opening lead the fourth best spade, which was mistake number one, as the sequel proved for the defending players. It is quite true that West's choice of an Opening lead was extremely difficult, and, no doubt, in practice a majority of the best players would have preferred the Opening from strength in the spade suit rather than a speculative lead from another suit. However, West had one warning against the advisability of this lead, and that was the fact that South had bid the Slam over a spade bid. This would seem to prove that South was willing to play for six against the spade opening, and, in fact, the spade opening was extremely fortunate for South. However, even with this favorable opening, which permitted the winning of the first trick with the Queen in Dummy and the second with the Ace of spades in the closed hand and the ruffing of the third losing spade with Dummy's singleton club, the Declarer was not out of the woods.

In the Dummy, on the fourth turn to play, the Queen of diamonds was led, and East elected to play the Ace. This line of play permitted the making of the contract. The Declarer now led the Ace and another club, which was won by East. The card that East chose for a return now made no difference, as West was forced into the impossible position of retaining the diamond King and a double guard to the heart Queen. In consequence of a faulty Opening lead by West and what proved to be an incorrect play of the diamond Ace by East, South was able to make his contract, which by more accurate defense would have been defeated and which certainly should not have been bid.

Tomorrow's Hand.

The bidding and play of the hand printed below will be discussed tomorrow:

South—Dealer.

Neither side vulnerable.

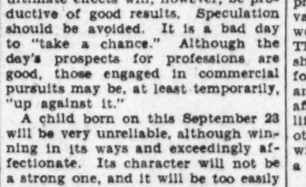

Study the hand, decide how you would bid and play it, and then compare the results you obtain with those shown in tomorrow's article.

(Copyright, 1932.)

QUESTIONS ANSWERED.

Mr. Culbertson will be glad to answer questions on bidding and play of hands sent in by readers. Address him in care of The Washington Post, inclosing a 3-cent stamped, self-addressed envelope.

Uncle Sam's Home Hints

THUMB SUCKING.

(Children's Bureau.)

Thumb sucking is the commonest form of the sucking habit, but sometimes a child of 2 or even 3 years will not go to sleep without a nursing bottle to suck on, or a piece of blanket, or some other object. Many times the sucking habit can be traced directly to the baby's early training. A baby is often allowed to go to sleep at the breast or while taking his bottle, or, if he is restless, is given something else to suck in the hope of putting him to sleep. During the teething period the baby may again begin to suck and chew his fingers, and this may lead to the habit of finger sucking. In an older child the habit may start in imitation of a parent or another child who sucks or bites his fingers.

Habitual thumb or finger sucking, or sucking on a nipple or pacifier often brings about changes in the shape of the jaws which not only are permanently disfiguring, but also interfere with the proper development of the teeth and of the air passages in the nose. If the jaws are gradually pushed or pulled out of shape, the teeth no longer meet properly, and this interferes, often greatly, with the child's chewing.

Overcoming thumb or finger sucking is not always easy. Though it is important to prevent it or to overcome it if it does start, parents should not be unduly excited by it, but should be consistent and patient in their efforts to get rid of it. When a baby or little child first begins to suck his thumb or finger, the mother should quietly remove it from his mouth and put a toy in his hand to divert his attention. Little should be said about the habit, but enough other occupation provided to keep his interest away from his hands. Punishment for sucking will only emphasize the habit.

Finger and thumb sucking in a little child may often be cured by putting the child's arm in a wide, stiff cardboard cuff, which will not permit the elbow to bend. This should not be worn all the time, but should be left off at intervals so that the child may exercise his arm. If he sucks chiefly at night, the cuff need be worn only at night. Covering the hands with mittens or bedclothes seldom helps, for the child is likely to suck the fingers through the cover. Metal finger cages are occasionally helpful.

When a child of 2 or 3 still clings to one of these sucking habits overcoming it is more difficult. If the mother has been allowing him to take a bottle to bed, the bottle should be taken away from him, once and for all. The same should be done with other objects, such as a special blanket.

What Today Means to You

By MARY BLAKE

"VIRGO."

IF SEPTEMBER 23 is your birthday, the best hours for you on this date are from 10:30 a. m. to 1:10 p. m., from 5 p. m. to 6 p. m., and from 10 p. m. to 11:30 p. m. The danger periods are from 2 p. m. to 4 p. m., and from 7:15 p. m. to 9:10 p. m.

The Stars foretell for September 23 an unexpected disappointment; its ultimate effects will, however, be productive of good results. Speculation should be avoided. It is a bad day to "take a chance." Although the day's prospects for professions are good, those engaged in commercial pursuits may be, at least temporarily, "up against it."

A child born on this September 23 will be very unreliable, although winning in its ways and exceedingly affectionate. Its character will not be a strong one, and it will be too easily influenced by others or by environment. Its readiness to express regret, and its promises to make amends will get it out of many a tight corner.

You, if born on September 23, have a forceful personality, and possess many of the necessary qualities of leadership. You assert yourself not by words, but by deeds. Enthusiastic in all work that you undertake, tireless and fearless, you fire those under you with ambition to do their utmost. You not only have the happy knack of getting every ounce of energy out of those that work for or with you, but, what is even of more value, you secure their respect and affection. This is especially evident, if you are a woman, in the home, where one and all follow your lead.

Your disposition, although outwardly rather gruff, is one that inspires affection. As a man, you rather pride yourself on, and try to cultivate, a forbidding aspect; as a woman, you try to be "stand-offish." This, however, is only the outside shell; crack it, and there will be found a kernel of loving sympathy and a keen yearning for love and affection. In the intimacy of family life, where no attempt is made to be other than you want to be, those with whom you live will find in you a tower of strength.

Successful people born on September 23:

1—Joseph Dudley, colonial governor of Massachusetts.

2—John England, first Bishop of Charleston, S. C.

3—Sara Jane (Clarke) Lippincott, author.

4—Jonathan Scott Hartley, sculptor.

5—Hjalmar H. Boyesen, professor of German literature at Columbia.

6—Elihu B. Washburne, statesman.

(Copyright, 1932.)

THE new Jelleff's
1216-1220 F STREET

Beaver Is a Favorite in Paris!

—because it is unsurpassed for giving the coveted top-heavy silhouette, because it contrasts so beautifully! We copy Paquin's way of using it—a great collar that turns into cuffs on Forstmann's superb Kurdessa. For Misses $145

THIRD FLOOR COAT SHOPS

CHOICE MEATS

. . . you'll Taste the Difference!

. . . and you'll SAVE the difference—for you'll notice that Marion's prime quality meats cook better and hold their delicious flavor . . . once again—"it pays to buy quality!"

Special Delivery Service
Phone National 6335
MARION'S MEAT MARKET
STAND 413
NEW CENTER MARKET

Former Virginia Police Clerk Waives Hearing

Richmond, Va., Sept. 22 (A.P.).—George C. Mullins, former chief clerk of the Richmond police department, today waived a preliminary hearing in police court on charges of misappropriation of $3,820 of police funds, and was sent to the October term of Hustings Court grand jury by Justice T. Gray Oddon.

C. W. Moss and Let Bremner are seeking to have their client sent to the hospital for treatment of an ailment developed since his arrest last week in Washington. Since he has returned here, Mullins has been receiving treatment in the City Jail Hospital for a crushed foot, which he said was received in an automobile accident.

98 out of 100 Women Report Benefit.

WHEN the girl matures to womanhood . . . when the first child is born . . . at Change of Life . . . these are critical periods in every woman's life. At such times, Lydia E. Pinkham's Vegetable Compound helps to restore and preserve normal health. Thousands testify to its worth.

If you are passing through one of these periods . . . if you are nervous and rundown . . . or suffer through too many "bad days" . . . why don't you try this medicine? Get a bottle from your druggist today. Find out for yourself why half a million women say, "It helps me!"

MRS. WILLIAM TRELOAR
R. #2, Charlotte, Michigan

"Every month I was in bed two or three days. I was a nervous wreck and could hardly do my work. My mother advised me to take Lydia E. Pinkham's Vegetable Compound and it has done wonders for me. I have two little boys, three and five years old. They used to get on my nerves but now their noise doesn't bother me at all. I never felt better in my life."

MRS. JENNIE M. MASSEY
137 Summer St., Lynn, Mass.

"I could write volumes on what your Vegetable Compound has done for me after being in poor health for nine years. After my daughter was born I was a physical wreck. Three bottles of the Vegetable Compound restored me to health. I took it again before my second child was born and had a very easy confinement. I am now over fifty and do all the work for a small rooming house."

MRS. ALLAN MARTIN
1435 N. La Salle St., Chicago, Ill.

"I suffered from cramps from the time I was a young girl until I took Lydia E. Pinkham's Vegetable Compound. I wish I had taken it years before. I have to work hard because my husband has been sick for three years but I manage to run the house and take care of my little girl, thanks to the Compound."

Lydia E. Pinkham's Vegetable Compound

Lydia E. Pinkham Medicine Co., Lynn, Mass.

The New Cinema Offerings in Washington Theaters

RIALTO

"BACK STREET." Universal picturization of the novel by Fannie Hurst, adapted to the screen by Gladys Lehman, featuring Irene Dunne and John Boles, with George Meeker, William Bakewell, Doris Lloyd, Walter Catlett, June Clyde, ZaSu Pitts and Robert McWade. Directed by John M. Stahl. Reviewed Thursday night.

By NELSON B. BELL.

The difficulties of making palatable the clandestine relationship between a beautiful young woman and a man whom she loved so completely as to be content to live in the "back streets" of his life, unseen by his wife and children, if not wholly unknown to them, have been so effectually overcome in this superlative rendering of one of Fannie Hurst's most adroit fictions that it must be ranked at once with the best of the new season's product. Its Washington premiere, signalling the reopening of the Rialto Theater after many months of darkness, places that house immediately among the amusement places that may not judiciously be ignored.

In shaping the film version of the story of a girl who, back in the 90's, was looked upon frankly as a "flirt" and a pretty flip favorite of all the traveling salesmen who sold her father goods for his little Cincinnati notion store, the original narrative has been preserved in all its essential features.

The great love between Ray Schmidt and Walter Saxel, the young man destined to become a powerful international banker, begins with a casual meeting as he alights from a train being boarded by a drummer Ray is seeing off after a round of the beer gardens. The pictured events from that time on concern themselves almost exclusively with the problems of a woman living outside the social code and a man whose grand passion lies elsewhere than in his home.

Probed a little deeper than its surface gloss, "Back Street," of course, is the saga of the kept woman. It justifies itself, as did the book, however, by crowding the Saxel family persistently into the background of events and subordinating them to a perfect love. And it was a perfect love, unsullied by any taint of the sordid, the selfish or the unclean; a love that gradually exalted the unmarried Ray Schmidt beyond the smug respectability of the woman who bore her lover's name.

Concocted of such combustible ingredients, "Back Street" might easily become a mere exposition of maudlin sentimentality and counterfeit emotionalism. Neither the authors nor the cast permit it ever to descend to the cheap or the tawdry. It is played with rare intelligence and finely sensitive feeling by Irene Dunne and John Boles, supported by a long list of competent players, no one of whom is called upon to carry on a sustained characterization.

Miss Dunne is little short of perfect in the role of Ray Schmidt, the luckless girl who missed happiness and "respectability" by the narrowest of chances, and John Boles' future performances no doubt will be measured against the standard which he sets here. His death scene is tremendously effective and climaxes a performance that is no less impressive than Miss Dunne's flawless miming.

If the play has a weakness, it lies in the final scenes where there seems still to exist the difficulty which Miss Hurst experienced in getting her story ended. The final fadeout of the picture bears only the remotest resemblance to the final chapter of the book and while less flamboyantly melodramatic is no whit more convincing.

The program is augmented by an absurdly ridiculous comedy, "Union Wages," featuring Louise Fazenda and Sidney Toler, and the Universal News, interpreted by Graham McNamee.

A capacity crowd, including many distinguished personages, was in attendance last evening and were profuse in deserved congratulations to the management upon a particularly auspicuous season's inaugural.

Highway Work Bid Awarded.

The Montgomery County Commissioners yesterday awarded the contract for grading and construction of a concrete and macadam surface on Terminal highway and Blair Mill road to the P. T. McDermott Co. The low bid was $13,760.60.

Christopher Passes Bar Test.

James C. Christopher, jr., deputy clerk to the Montgomery County commissioners for the Western Suburban District, has been notified that he passed the Maryland bar examination.

FIRE RECORD.

12:27 a. m.—327 Seventh street northeast; automobile.
2:24 a. m.—Fifth street and Massachusetts avenue northwest; automobile.
5:29 a. m.—Blair and Sheridan roads northwest; pan of grease.
9:59 a. m.—Eastern avenue and Chestnut street northwest; truck.
1:39 p. m.—217 Fifth street southeast; pan of grease.
4:11 p. m.—3900 block Nicholson avenue southeast; electric wires.
4:25 p. m.—Delaware avenue and E street southwest; automobile.
4:32 p. m.—1420 Clifton street northwest; trash.
5:20 p. m.—Lanier place and Adams Mill road northwest; street car.
9:07 p. m.—3025 Porter street northwest; chimney.
11:11 p. m.—4241 Wisconsin avenue northwest; refrigerator.

ABOUT THE SHOWSHOPS

With NELSON B. BELL

As I think back upon it, there is only one incongruity in the manner in which film version of "Strange Interlude," opening as a road show attraction in the National Theater tonight at 8:30, records the "asides" that constituted so unique a feature of the dialogue in Eugene O'Neill's first bit of innovating in the direction of theatrical endurance contests.

This "aside" business is a matter that is gone into with some minuteness in the dramatic department of The Post, come Sunday, but it will be no harm to remember here that while there is no lip movement as the "asides" emanate from the screen in the form of audible thoughts, there is an attempt—particularly on the part of Ralph Borgan, cast in his original role of "Good Old Charlie"—to aid the meaning of the articulated mental processes by facial play—"mugging" to you, fella—and a bit of pantomime.

This strikes me as being a trifle farfetched, since most of us do not go around acting out our thoughts. Even so, the cinema's handling of this clumsy device is almost above reproach. So why quibble?

Ralph Morgan, by the way, in a great deal that he does, before the process of growing old before the very eyes of the audience sets in, bears a striking resemblance to Frank Fay, the master of ceremonies-vaudevillian-screen star husband of Barbara Stanwyck.

Flush, the dog actor that came into national prominence by his appearance with Katherine Cornell in "The Barretts of Wimpole Street," met with a somewhat serious accident to one of his paws last week in Pasadena, Calif., where he has been spending a summer of between-seasons leisure. This has temporarily delayed his return to New York, much to the disappointment of the news writers and interviewers who had planned to meet him at the train and get a definite low down as to his attitude toward the movies!

Wallace Munro, that urbane harbinger of the legitimate drama, returned to the National Capital yesterday to harbinge the coming week, a week from Monday, of Eva Le Gallienne and her Civic Repertory Theater Company, of New York, headed by Joseph Schilkraut, to the National Theater in a week's engagement to be divided between Molnar's "Liliom" and Dumas' "Camille." Thus through the inexplicable vagaries of the theater does it fall to the lot of the good Dr. Munro to fire the opening gun of a season that was supposed to have been successfully under way a fortnight earlier.

Mrs. Louise Thaden and Mrs. Frances Marsalis, the two women fliers who kept the "Flying Boudoir" aloft sufficiently long to capture the world's record for sustained refueling flight by members of their sex, will be guests of the management of Loew's Fox Theater at tonight's last performance. These intrepid airwomen will arrive in Washington this morning, be received by the President and otherwise honored, as is their due. Arrangements have been made to present the aviatresses from the stage of the Fox—this being their first visit here since their heroic achievement—immediately following a newsreel shot, showing their landing at Hoover Airport.

These famous fliers, who for purposes of this paragraph now will be known as lassies, will be the guests of honor tomorrow night at the aviation dinner and ball to be celebrated at the Rossdhu Castle Club. The Mesdames Thaden and Marsalis will be entertained by Miss Irene Juno, the "flying reporter," whose primary Washington fame was as a pipe organist.

And that reminds me. Beautifully redecorated and somewhat enlarged, the Club Michel will reopen for the fall and winter season tonight with an elaborate floor show, featuring Miss Sonny Trowbridge, as mistress of ceremonies, and Pete Macias and his orchestra as the source of the tunes. There are, of course, numerous others whose talents will add to the lure of a night spot that stresses dinner dancing from 6:30 to 9:30 and supper dancing from 10 to the near-breakfast hour of 3 a. m. Black and gold dominate the color scheme, if your chromatic sense is still awake.

Probably straws, as well as straw votes, show which way the political wind blows. For instance, yesterday afternoon while watching the newsreel that carries extensive footages of them both, it was surprising to note that the volume of applause accorded President Hoover and his Democratic opponent was identical. Neither one of them got any.

For those who are out of their swaddling clothes and enjoy a quick and penetrating attack of nostalgia in a good cause, I recommend the atmospheric perfection of the band concert scene in Cincinnati back in those gay nineties which furnishes a little of the prime motivation of "Back Street," the Grade A cinema that reopened the Rialto last night. And Ray Schmidt humming "After the Ball," the World's Fair hit that made Charles K. Harris famous, getting ready to be late to it and miss her boy friend, thus changing the whole course of her life. Swell!

A last-minute flash brings word that the advance sale of seats for "Strange Interlude," at the National, has eclipsed all previous road show advance sales for screen attractions. Tonight's premiere will be one of those gala occasions, with motion pictures taken as the distinguished audience files in and powerful searchlights pawing the sky, while flood lights bathe the front of the theater in daylight brightness.

And another thing. If you care to know how the public feels about beer, catch that "Over the Rhine" beer garden scene in "Back Street."

By the way, how's the last batch doing?

RKO-KEITH'S

"HELL'S HIGHWAY." RKO-Radio picturization of a story by Rowland Brown, Samuel Ornitz and Robert Tasker, starring Richard Dix, with C. Henry Gordon, Tom Brown, Louise Carter, Stanley Fields, Warner Richmond and Charles Middleton. Directed by Rowland Brown. Reviewed Thursday afternoon.

Based on comparatively recent newspaper headlines—many of which are reproduced in the opening sequences of the picture, lest there be doubt that here is propaganda of a useful sort in combination with flamboyant fiction—this preponderantly masculine subject launches a sound and solid attack against convict camp outrages which, in isolated instances, have brought the tortures of the Spanish Inquisition into modern penal practices.

"Hell's Highway" is a bitter, two-fisted and thrilling indictment of the brutal exploitation of convict labor by those hoping to grow rich from the bondage of transgressors of the law. Only in one fleeting scene is it in any sense delicate. That is when a fragile, gray and world-weary little mother comes to visit her two boys, doing time on the chain-gang, and by the very simplicity of her devotion transmutes the moment into a brief period of exquisite pathos. For the rest, it is tense and turbulent drama, unrelieved save by the ribald jests of the convicts and the lusty singing of a race inured by inheritance to the physical hardships of an enforced and crushing slavery.

As a background for the rebellious activities of a band of men constantly subjected to the most hideous cruelties, virtual starvation and impending threat of death are the jealousies, peccadilloes and criminal connivings of their armed guards and their corrupted overlords. The story at times gets a bit thick in this regard, but perhaps, after all, does not belie conditions that are of official record and, therefore susceptible of conclusive proof.

Richard Dix, as "Duke" Ellis, an habitual offender against the law, and Tom Brown, as his kid brother, turn in performances that are skillfully gaited to a belligerent and resentful outlook upon life, although they do command sympathy and a sort of grudging respect. Louise Carter, in the brief role of the mother, is the unfailing beneficiary of a situation that is one of the theater's infallible stimuli of the tear ducts.

C. Henry Gordon is effectively cast as the captain of the camp and Stanley Fields, for once, appears on the side of virtue as his persistent Nemesis. A long list of others contribute satisfactory support, among them Warner Richmond, Charles Middleton, as a bigamist who prefers the prison camp to three wives; Oscar Apfel, John Lester Johnson and Clarence Muse.

The auxiliary attractions include an issue of John Hix's Post feature, "Strange As It Seems," in natural color, and an amusing service comedy, "Kid Glove Kisses," starring "Slim" Summerville, supported by Eddie Gribbon and Claire Maynard, and a new issue of the Pathe News.

N. B. B.

METROPOLITAN

"BLESSED EVENT." Warner Brothers picturization of the play by Forrest Wilson and Manuel Seff, adapted to the screen by Howard Green, featuring Lee Tracy and Mary Brian, with Allen Jenkins, Ned Sparks, Ruth Donnelly, Isabel Jewel, Dick Powell and Edwin Maxwell. Directed by Roy Del Ruth. Second week.

It would be difficult to imagine a more alive and up-to-the-minute screen entertainment than "Blessed Event." It is the one picture of its type that has been accepted as the authentic exposition of one of the most modern manifestations of the complexity of American metropolitan life—especially as it pertains to young and expectant mothers!

The action is at times frankly rowdy, the dialogue peppered with the argot of the less punctilious of the metropolis' thoroughfares, and the characters in large measure of the touch-and-go breed that peoples a nervous business city, but, with all that, it is more or less a believable bit of fun poking. A good many of us may never have seen a columnist precisely like Alvin Roberts, the lad who tried so hard to wipe out the stigma of a scurvy trick, but we would like to!

Lee Tracy in the role of the lad from the ad department who became the greatest chatter writer of his day, offers a mile-a-minute study in high-pressure journalism, complicated with the gangster's odd view of social relationships, and a beautiful young woman's abhorrence of the boy friend's willingness to betray the world's most intimate secrets. His support—largely in the hands of Ruth Donnelly, as the secretary — Mary Brian, Allen Jenkins, Emma Dunn, Ned Sparks and Isabel Jewel—paces its work to Mr. Tracy's cyclonic portrayal, with the net result that the Metropolitan theater, during this engagement, now entering its second week, is no place to go for a nap!

A Burns and Allen comedy, "Your Hat," packed with smart-cracking; Newman's pictorial "Oriental Cocktail," and, of course, a new issue of the Paramount Sound News, complete a bill that is one of the season's real bargains.

N. B. B.

Mrs. Mary Gillingham Dies.

Mrs. Mary A. Gillingham, 94, widow of Warrington Gillingham, died yesterday morning in her home at 6 Locust lane, Braddock, Va. Funeral services will be held at 2:30 p. m. tomorrow at the home, with burial in Woodlawn Cemetery.

PALACE

"GRAND HOTEL." Metro-Goldwyn-Mayer picturization of the novel and play by Vicki Baum, adapted to the screen by William A. Drake, with all-star cast, headed by Greta Garbo, John Barrymore, Joan Crawford, Wallace Beery, Lionel Barrymore, Lewis S. Stone, Jean Hersholt, Robert McWade, Purnell Pratt and Tully Marshall. Directed by Edmund Goulding. Second week at regular house prices.

Universally rated as one of the most eloquent evidences of the full maturity of the "movies," this stellar production, based on the Vicki Baum novel and stage play, continues to compile record attendances of enthusiastic and wondering audiences—wondering that so many stars of the first rank could so perfectly blend their talents and that so diverse and far-flung a plot could be lent so admirable a cohesiveness and so definite a dramatic interest and value.

Differences of opinion as to which of the many stars pictured in pivotal roles offer the most impressive performances will, of course, continue as long as the picture is shown. Greta Garbo in the role of Grusinkaya, the dancer; John Barrymore, as the Baron; Lionel Barrymore, as Kringelein, the underclerk, having himself a fling in Berlin during his last days on earth; Wallace Beery and Joan Crawford, as Preysing, the industrial magnate, and Flaemmchen, his submissive stenographer; Lewis S. Stone, as the Doctor; Jean Hersholt, Senf, the doorman, whose wife is in the throes of childbirth—each of these has his ardent partisans, who are sure his performance stands foremost.

However that may be, there can be naught but unanimous agreement upon the perfection of the rounded work to which the entire cast, Edmund Goulding, the director, and Cedric Gibbons, the art director, contribute in almost equal measure—not forgetting, of course, the incomparable photography of William Daniels.

"Grand Hotel" is an experience in the theater no discriminating person can in justice to himself ignore.

N. B. B.

Arlington Democratic Rally.

The first of a series of joint rallies under the auspices of the Men's and Women's Democratic Clubs of Arlington County will be held tonight in the headquarters located in the Reese Building, Clarendon. Charles A. Douglas, president of the Roosevelt-Garner Lawyer's Club, of Washington, will be the principal speaker.

FILM TIME TABLES

Feature pictures are presented on the following schedule at the theaters named:

Rialto—John Boles and Irene Dunne in "Back Street," 11:34 a. m., 1:39, 3:44, 5:48, 7:53 and 10 p. m.

Loew's Fox—"Hat Check Girl," at 11:15 a. m., 1:40, 4:35, 7:30 and 10:05 p. m. Stage shows at 12:35, 3:30, 6:25 and 9 p. m.

Earle—"The Night Mayor," at 11:10 a. m., 1:45, 4:35, 7:35 and 10:25 p. m. Stage shows at 12:30, 3:20, 6:15 and 9:05 p. m.

RKO-Keith's—"Hell's Highway," at 11 a. m., 12:37, 2:21, 4:05, 5:40, 7:51 and 9:53 p. m.

Columbia—"Drifting Souls," at 11:15 a. m., 1, 2:50, 4:35, 6:25, 8:15 and 10 p. m.

Metropolitan—"Blessed Event," at 11:38 a. m., 1:36, 3:34, 5:32, 7:30 and 9:29 p. m.

Palace—"Grand Hotel," at 11 a. m., 1, 3:10, 5:20, 7:30 and 9:35 p. m.

AMUSEMENTS

Washington's Only Five-Act Vaudeville

LOEW'S FOX 25c TO 1 P.M. THEATRE OF THE STARS

NOW The BIGGEST VAUDEVILLE MOVIE SHOW IN THE UNITED STATES OFF BROADWAY!

in person IRENE BORDONI MUSICAL COMEDY STAR

JAMES BARTON FAMOUS BROADWAY STAR

BORRAH MINNEVITCH AND HARMONICA BAND

GOSS and BARROWS COMEDY DANCERS

CRYSTAL TRIO A SKATING FANTASY

PHIL LAMPKIN

SCREEN

SHE HAD THE LOW-DOWN on HIGH HATS!

SALLY EILERS IN "HAT CHECK GIRL" WITH BEN LYON GINGER ROGERS

NEXT FRIDAY! MORTON DOWNEY IN PERSON! LAUREL & HARDY

Now! Right here in America... and don't you forget it!! MEN WITH TARGETS ON THEIR BACKS ARE BUILDING ROADS THRU THE LAND OF THE FREE

RICHARD DIX HELL'S HIGHWAY

FREE IN SIX MONTHS IF YOU LIVE!

7 and 8 o'Clock Shows Only NBC—RKO DAILY NEWS TALENT QUEST FINALISTS Arthur Godfrey National Broadcasting Co. AS MASTER OF CEREMONIES

THERE'S always A BETTER SHOW AT... RKO KEITH'S 15TH at G STREETS 25¢ 10 P.M.

TONIGHT—WRC—9:30 FIFTH INSTALLMENT "PHANTOM OF CRESTWOOD"

COMING John Barrymore in "A Bill of Divorcement" with Billie Burke

AMUSEMENTS AMUSEMENTS

Guaranteed by far the BIGGEST SHOW VALUES ever given you...

Radioland's Most SENSATIONAL STARS IN STARLAND'S MOST SPECTACULAR REVUE!

75 MINUTES of Stage FUN & FROLIC

A GALAXY OF STARS

COME ON, WASHINGTON! See Those Two Nitwits of Insanity FAVORITES OF RADIO'S WEEKLY FLEISCHMANN SUNSHINE HOUR!!!

OLSEN & JOHNSON Dispensing Dizzy Nonsense in A Dazzling Jamboree of Superb Joy "ATROCITIES OF 1932" —With a Cast Of— 30 Brilliant ENTERTAINERS 30 —INCLUDING—

SISTERS KAPPELE HENRIETTA DUNN GEORGE MOORE FORD, MARSHALL & JONES HARRY ADLER HAPPY MOORE HOLTZ-HOLTZ Speedy PATTERSON SIDNEY GIBSON GRACIE BARRIE TRACEY & HAY AND OTHER ACTS

TODAY

As Timely As The Wisecracks He Uses NIGHT MAYOR

LEE TRACY EVALYN KNAPP EUGENE PALLETTE

ALSO ANDY RUBLEE CAPT. HARRY SPORTS

25c To 1 P.M.

WARNER BROS. EARLE

AMUSEMENTS AMUSEMENTS

HELD OVER!

The PLAY THAT HAS ABSOLUTELY DOMINATED THE THEATRE PUBLIC OF WASHINGTON!

METRO-Goldwyn-MAYER'S "GRAND HOTEL" AT regular PRICES

DEEP IN YOUR HEART THESE PERFORMERS WILL LIVE FOREVER!

GRETA GARBO JOHN BARRYMORE JOAN CRAWFORD WALLACE BEERY LIONEL BARRYMORE

Loew's PALACE Theatre OF THE Stars

NOW

"DRIFTING SOULS" with LOIS WILSON THEODOR VON ELTZ RAYMOND HATTON

CJ TOWER PRODUCTION

25¢ 11 A.M. to 6 P.M. Nights ORCHESTRA 40¢ BALCONY 25¢ CHILDREN Anytime 15¢

Loew's COLUMBIA

AMUSEMENTS

....my three men

Lover: Whose burning lips against my own are life's bright wine of youth, my everything, my dear one, my all.

Husband In Name Only: Blindly you nightly enter the castle of our marriage . . . never suspecting . . . never knowing.

Faithful Friend: You, who in the name of sacred platonic love would sometimes gamble with passion.

Metro-Goldwyn-Mayer's

STRANGE INTERLUDE WITH NormaSHEARER Clark GABLE

Colorful Hollywood Opening TONIGHT AT 8:30

Twice Daily, 2:30 and 8:30 Thereafter

Prices Mats.—50c, 75c, $1 Eves.—50c, 75c, $1, $1.50

Seats Now—All Reserved

Engagement Positively Ends Sunday, Oct. 2

NATIONAL 1325 F St. N.W.

AMUSEMENTS AMUSEMENTS

"YOU ARE THE MAN I LOVE...THE MAN I WILL ALWAYS LOVE THAT'S ALL THAT MATTERS"....!

Here is a story of waiting His is a story of taking.

Fannie Hurst's BACK STREET IRENE DUNNE JOHN BOLES

One of the Greatest Novels Ever Written.. Made into the Greatest Woman's Picture Ever Produced.....!

NOW PLAYING · DOORS OPEN 10 A.M.

RIALTO 25 TILL 1 P.M.

AMUSEMENTS

BLESSED EVENT

The longer a fellow remains in the theatre business the less he knows about it. Pictures which look like a million dollars in advance fall as flat as a bride's biscuits...others which creep into theatres without ballyhoo, bombast or buncombe often reach out and wallop you flush on the entertainment button.

We are now showing "Blessed Event." To us it was a great picture—but we wondered just how movie lovers would take it....we knew it had been a fine stage play....knew Warner Bros. had given it a fine production with a marvelous cast....knew that rival producers were imitating the story and leading character....yet, we wondered just how it would be accepted!

Needless to say, Washington is wild over it! Audiences are laughing continuously...patrons are happy..and so grand has been your praise that "Blessed Event" will be held over for a second and final week! It is pictures like "Blessed Event" that justifies the existence of the screen.. it depicts a gossip-columnist and his choice bits of "lowdown" on the famous and in-famous.

If you've ever growled at Hollywood, we've yammered twice as much...and we will again...but just now we're doggoned proud of Hollywood and "Blessed Event." (By the way, we are also showing a BURNS & ALLEN short that is a scream!) Attend today - now!

Matinees, 25¢ to 1:00 PM.

2nd-and FINAL WEEK

2nd ATTRACTION OF OUR PLEDGED PICTURE HITS

WARNER BROS. METROPOLITAN

COURSE TICKETS NOW ON SALE

WILSON-GREENE CONCERTS, 1932-33

Constitution Hall—4:30

Artists' Course

Nov. 15—FRITZ KREISLER.
Dec. 12—FEODOR CHALIAPIN. After an absence of several years.
Jan. 11—LILY PONS. Sensational Soprano, Met. Opera.
Jan. 16—RACHMANINOFF.
Jan. 31—BOSTON SYMPHONY ORCH. Dr. Serge Koussevitzky, Conductor. Course $6.50, 9.00, 11, 13.50, 16 plus tax

Philharmonic Course

Nov. 1—VIENNA BOY CHOIR.
Dec. 6—JASCHA HEIFETZ. After absence of two years.
Feb. 6—ROSA PONSELLE.
Feb. 10—ESCUDERO And His Company of Spanish Dancers.
Feb. 21—I. J. PADEREWSKI. Course $6.50, 9.00, 11, 13.50, 16 plus tax

Wilson-Greene Evening Course, 8:30

Oct. 21—LAWRENCE TIBBETT.
Nov. 12—ETHEL LEGINSKA AND NATIONAL WOMEN'S ORCH. (Leginska playing piano concerto.)
Nov. 26—LUCREZIA BORI. Soprano Met. Opera (costume recital)
Dec. 5—JOSE ITURBI. Spanish Pianist (musical sensation of this season).
Jan. 21—DON COSSACK RUSSIAN MALE CHORUS (Singing Horsemen of the Steppes.)
Mar. 25—YEHUDI MENUHIN. World-Famous Boy Violinist. $5.50, 8, 10, 12.50 plus tax

Mrs. Wilson-Greene's Concert Bureau, Droop's, 1300 G st.; Dist. 6493.

FREE LECTURE —ON— CHRISTIAN SCIENCE —BY— Judge Frederick C. Hill, C. S., of Clinton, Illinois

Member of the Board of Lectureship of The Mother Church, The First Church of Christ, Scientist, in Boston, Massachusetts.

—IN— First Church of Christ, Scientist Columbia Rd. and Euclid St. N.W.

Friday, September 23 at 8 P. M.

Under the Auspices of First Church of Christ, Scientist

No Collection. All Welcome.

GAYETY-BURLESK

ALL CRITICS AGREE THAT THIS WEEK THE BEST SHOW IN FIVE YEARS

New Low Prices

Quality Gas Ranges

Table-Top and Console Models

EDGAR MORRIS SALES CO.

1305 G St. N.W. National 1031

FOR SALE

MT. VERNON BOULEVARD PROPERTY

One and one-third acres right on boulevard and on access road to boulevard. This property is half way between Alexandria and Mt. Vernon.

For Price and Location Call Alex. 1590-J.

Post Classified Ads Pay

SPORTS

FRIDAY SEPTEMBER 23, 1932

The Washington Post.

FRIDAY SEPTEMBER 23, 1932

SPORTS

CROWDER WINS 14TH IN ROW, NATS GAIN ON MACKS

This Morning with Shirley L. Povich

THE second-place issue is squarely up to the Nats starting today when they open a three-game series with the Athletics, and it is a case of helping themselves or being satisfied with third money. Nothing less than three victories for the Nats in the three games will alter the present standing of the teams.

But it is possible that the weather man holds the fate of second place firmly in his palms. If it rains on Sunday, the last day of the season, the Nats' hopes will be washed out automatically.

With second-place money approximately $400 more per player than third-place money, no dressing-room pep talks will be required to fire the Nats and the Athletics to a high pitch of enthusiasm. No additional incentive is needed.

Jimmy Foxx is making a grand finish in his bid for Babe Ruth's home-run crown, but it is a case of hitting four homers in three games if he is to tie Ruth's record of 60. If Foxx fails, and that is the probability, he can blame it on his lapse during the early days of September.

One race has transformed Kerry Patch from a selling plater to a gate attraction. Before the Rosenberg colt beat Ladysman in the $100,000 Belmont Futurity he was a nonentity to the officials at the Maryland tracks. Now, the big question in the Havre de Grace front office is when and if Rosenberg is going to ship his colt to the Graw.

For every job in the mutuel department at Laurel there are 300 applicants. With the lucky job holders drawing $15 per diem for their work, the attractiveness of the situation is apparent.

The margin of profit, if any, for Maryland's four major tracks this season will be represented in the savings as a result of reduced stakes. Havre de Grace and Pimlico have abandoned and reduced many fixtures, and the Thanksgiving Day Handicap at Bowie is also scheduled to undergo a revision downward.

Jim Londos was recognized as the world heavyweight wrestling champion in California because Strangler Lewis ran out of a sceduled bout in the Golden Gate State, and in Pennsylvania Londos is denied the title because he refuses to meet Lewis. Somebody is wrong.

The Cubs go into the world series with no first-string southpaw to pitch to such left-handed swatsmiths as Ruth, Gehrig, Dickey, Combs and Sewell. But don't forget that the Cubs, according to one of baseball's pet axioms, weren't supposed to win the pennant because they had no good left-hander.

Lone U. S. Woman Still in Canada Play

Montreal, Sept. 22 (A.P.).—The United States' representation in the Canadian women's open golf championship was reduced to one player today with the victory of Bernice Wall, of Oshkosh, Wis., and the defeat of Peggy Wattles, of Buffalo, and Fritzi Stifel, of Wheeling, W. Va., in the quarter-final round.

MOHAWKS PRACTICE.

All members of the Mohawk A. C. football squad are requested to report for practice tonight at 7 o'clock at the club. The workout will be staged on the Seamen Gunners' Field under the direction of Coach Artie Wondrack.

Wright ARCH PRESERVER SHOE

In the matter of COMFORT

The Last Word in "Foot Comfort" combined with present-day styles for the discriminating shoe purchaser — constructed to make walking easy and a pleasure.

Wright ARCH PRESERVER SHOE

"No foot too hard to fit"

BOYCE & LEWIS

Custom Fitting Shoes

439 7th St., N.W.

Dusek Downs Hickman in Feature

Collegian Is Victim of Cradle Rock Before 4,000 Crowd.

Savoldi and McMillian Other Ex-Gridmen in Victories.

FLYING TACKLES, committed by heavy boys who should know their business, were the theme song at Griffith Stadium last night when several of the best gridmen-rasslers groaned and grunted with a skill they never acquired at dear old Siwash.

Joe Savoldi, battering ram of the 1930 Notre Dame Team until his marital affairs flunked him, flattened Lou Plummer with a series of honest-to-goodness tackles in eight minutes; Jim McMillan, captain of the 1923 Illinois Football Team, hurled himself at Floyd Marshall with a serious flying tackle and flattened Mr. Marshall as flat as a dime in five minutes; George Zaharias, a former semipro gridman and now one of the leading bruisers in the game, hit the ample tummy of Milo Steinborn with the third flying tackle of the night and Steinborn went horizontal after sixteen minutes.

Hickman's Tackle Fails.

Herman Hickman, who was All-American tackle on the 1931 University of Tennessee eleven and consequently expected to be the best tackler in the house, could not have knocked down a cream-puff door with his particular brand of tackle. And Rudy Dusek, after mussing up Hickman's pudgy features for 32 minutes, unmercifully ended the bout with a creaking cradle rock, it being one of Hickman's few losses since turning rassler.

Able Coleman downed Jerry Steinecker in seven minutes with a crotch hold and body slam in the fifth bout. The succession of quick victories turned the 4,000 befuddled burghers out into bedlam of Georgia avenue at the unprecedented hour of 10:15 o'clock.

Playground Jr. Net Title Won by Raymond

Raymond Playgrounds, a Post entry just as the Playground Tennis League was getting under way early in the year, won the junior championship of section A yesterday afternoon at Chevy Chase by trouncing Burroughs, 3 matches to 0. Burroughs won the city team junior championship last year and was highly favored to win yesterday in view of an earlier victory over the Raymond outfit.

Today Raymond will meet Georgetown, champion of Section B, for the city junior team title. The matches, consisting of three singles and two doubles, will be played at Chevy Chase Playgrounds at 3:30 o'clock.

Tech, Central Elevens In Games Away Today

Two District high school football teams will see action on foreign gridirons today. The champion Tech team gets its first taste of the new rules this afternoon when it engages Baltimore City College in a game, starting at 3:30 o'clock. Central's squad is encamped at Erie, Pa., awaiting the whistle that will send it into action against Academy High School of that city.

Hap Hardell, Tech coach, plans to start the following players against City College: Meiklejohn and Coiner, ends; Grimlich and Hadway, guards; Hartman and Howsed, tackles; Baxter, center; Foley, quarter back; Gormley and Heatwell, half backs; Weitzman, full back.

Dodgers Take Giants.

Brooklyn.	AB	H	O	A
Taylor,cf.	5	2	3	0
Stripp,3b.	5	3	1	5
O'Doul,lf.	4	1	2	0
Fred'k,rf.	4	0	0	0
Wright,ss.	4	2	3	3
C'nello,2b	3	0	2	5
Clancy,1b.	3	2	13	1
Lopez,c.	3	1	3	1
Shaute,p.	3	1	0	0
Mungo,p.	0	0	0	0
Quinn,p.	1	0	0	1
Totals.	35	12	27	16

New York.	AB	H	O	A
Moore,lf.	4	2	0	0
Critz,2b.	4	0	3	2
Terry,1b.	4	2	9	1
L'strom,cf.	1	0	0	0
Fullis,cf.	3	2	0	0
Ott,rf.	3	1	4	0
Hogan,c.	3	0	7	1
Vergez,3b.	3	0	1	2
McL'ney,ss	3	0	2	5
Parmalee,p	1	1	0	0
*Tobin	1	0	0	0
Bell,p.	0	0	0	0
†Leslie	1	0	0	0
Hoyt,p.	0	0	1	0
Totals.	31	8	27	11

*Batted for Parmelee in sixth.
†Batted for Bell in eighth.

Brooklyn	1	0	0	0	2	1	0	1	2	—7
New York	0	0	0	0	0	0	2	0	0	—2

Runs—Taylor (2), Wright (2), Stripp, Clancy, Shaute, Terry, Fullis. Runs batted in—O'Doul (2), Stripp (2), Clancy, Hogan, Wright, Taylor. Two-base hits—Terry, Ott, Wright. Three-base hit—Stripp. Home run—Wright. Stolen base—Taylor. Sacrifices—Cuccinello, Lopez. Double plays—Wright to Cuccinello to Clancy; McLarney to Critz to Terry; Stripp to Cuccinello to Clancy; Clancy to Wright to Clancy. Left on bases—New York, 3; Brooklyn, 4. First base on balls—Off Parmelee, 1; off Shaute, 1. Struck out—By Parmelee, 3; by Bell, 1; by Quinn, 2. Hits—Off Parmelee, 8 in 6 innings; off Bell, 1 in 2 innings; off Hoyt, 3 in 1 inning; off Shaute, 7 in 6 innings (none out in seventh); off Mungo, 0 in 1 inning; off Quinn, 1 in 2 innings. Wild pitch—Mungo. Winning pitcher—Shaute. Losing pitcher—Parmelee. Umpires—Rigler, Stark and Barr. Time of game—One hour 48 minutes.

Cardinals Down Reds.

Cin'nati.	AB	H	O	A
G'tham,2b	5	0	4	6
C'ree,lf,cf	5	4	2	0
R'ttger,lf	1	0	0	0
H'drick,1b	5	2	9	0
Herman,rf	5	2	1	0
Douthit,cf	2	2	3	0
Mor'sey,3b	4	1	1	1
D'ocher,ss	4	0	1	2
Manion,c.	3	2	3	1
Hilcher,p.	3	0	0	0
Kolp,p.	0	0	0	0
*Lucas	1	0	0	0
Totals.	37	13	24	10

St. Louis.	AB	H	O	A
Reese,2b.	3	1	5	3
Flowers,3b.	4	0	0	2
P'nelli,lf.	3	1	5	0
Collins,1b.	3	1	6	1
Medwick,cf	4	3	4	0
Blades,rf.	4	1	1	0
C.W'son,ss	4	1	1	2
DeL'cey,c.	4	1	2	1
Johnson,p.	1	0	0	0
Winford,p.	3	2	0	0
Totals.	34	11	27	9

*Batted for Hilcher in eighth.

Cincinnati	2	0	0	0	3	0	0	0	0	—5
St. Louis	4	0	0	0	1	1	1	1	x	—8

Runs—Crabtree (2), Hendrick, Herman (2), Reese, Flowers, Puccinelli, Collins, Medwick, C. Wilson, Winford (2). Errors—Douthit, Morissey. Runs batted in—Douthit (3), Puccinelli (3), Blades, Hendrick, Herman, C. Wilson, Medwick, Reese. Two-base hits—Herman (2), Douthit, Crabtree, Winford, Hendrick, Reese. Three-base hit—De Lancey. Home runs—Puccinelli, C. Wilson. Double plays—Reese to Collins, Morissey to Grantham to Hendrick, Collins to C. Wilson to Collins. Left on bases—Cincinnati, 8; St. Louis, 6. First base on balls—Off Johnson, 1; off Winford, 1; off Hilcher, 4. Struck out—by Johnson, 1; by Winford, 1; by Hilcher, 2. Hits—Off Johnson, 10 in 4 1-3 innings; off Winford, 3 in 4 2-3 innings; off Hilcher, 9 in 7 innings; off Kolp, 2 in 1 inning. Hit by pitched ball—By Johnson (Douthit). Balk—Hilcher. Winning pitcher—Winford. Losing pitcher—Hilcher. Umpires—Quigley and Reardon. Time of game—One hour 51 minutes.

Joe Savoldi As Guest Coach of Georgetown Back Field

Post Staff Photo.

Notre Dame's nationally famed fullback of 1929 and 1930, found time yesterday afternoon, as he awaited his appearance in Griffith Stadium's wrestling feature last night, to impart to Georgetown backfield candidates some of the knowledge he acquired under Rockne. In the group gathered about Savoldi are, left to right, (crouching) Al Kelly, Savoldi, Wilmer Bradley, Coach Tom Mills. Standing at left is Fred Callahan, and standing at right is Mack Stanley.

G. W. ELEVEN LEAVES FOR FIRST TEST

Play Washington-Lee Tomorrow; Fenlon Ready for Game.

FULL of optimism, 35 burly wearers of the Buff and Blue of George Washington University leave this morning by bus for Lexington, where the stalwart Generals of Washington and Lee will be met tomorrow afternoon in the first test on the gruelling Colonial schedule for 1932.

In a light workout yesterday at Friends School Field, in which Coach Jim Pixlee took no chances of injuring his somewhat reserveless squad, defensive plays were stressed and to add "weight" to his instruction Pixlee dove into the line upon several occasions and showed the guards and centers just what he wanted in the way of blocking.

The team will arrive at Washington and Lee this afternoon and stage a light limbering up exercise, a process which will be followed tomorrow morning. About 1,000 Colonial supporters will accompany the squad in all methods of conveyance, chiefly by railroad excursions to the scene of battle.

Barring a sudden change of plans it is likely that the following team will bear the brunt of the battle tomorrow: Fred Mulvey, left end; Bill Parrish, left tackle; Zuzu Stewart, left guard; Dick Jones, center; Boyd Hickman, right guard; Walter Slaird, right tackle, and Capt. Wayne Chambers, right end; John Felon, quarterback; Finis Parrish and Henry Strayer, half backs, and Arthur Kriemelmeyer, full back.

Fenlon, apparently recovered from his head injury received Wednesday, directed the first team yesterday.

The George Washington Freshmen, who this year are big enough to give the varsity a real battle, will play no games of their own this year, their several tiffs with other plebe teams having been cancelled. Instead they will be used solely for scrimmaging against the varsity.

Sid Kolker, rated the best high school lineman developed in Washington in the last five years, and three times named on The Post all-high while at Tech, entered G. W. yesterday and participated in the freshman drill. Kolker graduated from Tech two years ago, entered Maryland last year, but a broken ankle kept him out of football. He had planned to go to Michigan, alma mater of his old coach, Hap Hardell.

D. C. Golfwomen Play Baltimoreans Today

Indian Spring's golf course will be the scene of an intercity match this morning between women teams representing Baltimore and Washington. Sixteen players combed from clubs of the two associations will compete for each team. Mrs. Jerome Meyer, of Woodmont, will captain the District golfers, with Miss Edith McHenry leading the invading forces.

With the first foursome to tee off at 10 o'clock, Baltimore is out to gain revenge for a defeat administered the early part of the season.

Five Leading Hitters

AMERICAN LEAGUE.

	G.	AB.	R.	H.	Ave.
Alexander, Bos..	121	381	57	137	.360
Foxx, Phila.....	151	572	146	205	.358
Gehrig, N. Y...	153	589	136	205	.348
Ruth, N. Y....	130	450	117	156	.347
Manush, Wash..	147	614	122	212	.345

NATIONAL LEAGUE.

	G.	AB.	R.	H.	Ave.
O'Doul, Bklyn..	146	589	118	216	.367
Klein, Phila....	150	636	153	224	.352
Terry, N. Y....	150	628	120	220	.350
Hurst, Phila....	146	564	107	194	.344
P. Waner, Pitts.	150	616	105	209	.339

MARYLAND U. LINE-UP IS UNKNOWN

Coach to Name Team Just Before Washington Col. Game.

MARYLAND'S opening line-up in the Washington College game tomorrow afternoon at College Park remains clouded in doubt. Coach Curley Byrd intimated yesterday that not until the squad is dressed and ready to go tomorrow afternoon will he name the team.

Paul Kiernan and George Hockensmith, half backs, certainly will not be among those chosen for duty tomorrow, for their injuries, received during the final week of warming-up practice, will keep them on the shelf for another week. Other Old Liners who are more battered than well are John McDonald, regular guard, and Tom Webb and John Mitchell, regular centers.

Any and probably all of five ends will see action—Wood, Vincent, Benner, Devau and McCaw, no two of whom have been able to down the others in caliber. Probable other starters are Keenan and Rouzer, tackles; Farrell and Simpson, guards; Hines and Hawkins, centers; Poppelman, Woods, Widmyer, Crecca and Nelson, backs. Only three of the players mentioned above are veterans—Keenan, Poppelman and Woods.

Washington College, which yielded only at 13 to 0 last year to Maryland's great 1931 combination, retains virtually its entire team for this season's campaign.

$4,330 "Daily Double" At Fairmount Record

St. Louis, Sept. 22 (A.P.).—Mrs. Emma Foss, a St. Louis widow, was $4,330.92 richer tonight because she loves flowers.

She won the "daily double" at Fairmount Race Track today on a $2 ticket by selecting a horse to win the second race because its name was Lilac Bloom. She knows nothing of race horses, and explained she picked the horse "because I like flowers, and the name just appealed to me."

Mrs. Foss chose J. George for the second race because he was the favorite, but selected Lilac Bloom for the third race because of the name.

Her winning of the $4,330.92 on a $2 ticket set a new world's record for a "double."

Schmeling Fined $250 as Carnera Wins 3 Points in $100,000 Suit

NEW YORK, Sept. 22 (A.P.).—Primo Carnera won all three rounds of a legal battle with Max Schmeling today. The hostilities were just a preliminary, however, to another fight later for a "purse" of $100,000—damages the hulking Italian claims for the former champion's alleged refusal to fight him in September, 1931.

Supreme Court Justice Bernard L. Shientag today ordered Schmeling to submit to an examiantion before trial next Wednesday.

He ordered the Rickard Sporting Club, which sponsors the Madison Square Garden Corporation's enterprises, to submit its records to an examination tomorrow to facilitate Carnera's search for property of Schmeling which might be attached.

And he ordered the Bank of Manhattan Trust Co. to submit an affidavit as to whether it holds any money for Schmeling.

The bank wrote a letter saying it held no money of Schmeling's, but Carnera contended it may be holding in escrow the German's part of the purse for the Mickey Walker fight on Monday night.

Justice Shientag also fined Schmeling $250 for his failure to obey a previous order which required him to submit to an examination last August 4, but said the fine would be remitted if Schmeling appears Wednesday.

VINES UPSET BY SATOH IN 2 SETS

Japanese Star Wins, 6-4 and 6-4, Playing Steady Tennis.

LOS ANGELES, Sept. 22 (A.P.).—Ellsworth Vines, jr., world tennis champion, was eliminated from the singles competition of the Pacific Southwest tennis tournament in the quarter finals today by Jiro Satoh, brilliant Japanese star, 6—4, 6—4.

Satoh simply played too much tennis for Vines, making sparkling placements off the Pasadenan's strongest returns and waiting on the base line for the champion to net the ball or bound it out of the court.

The Japanese Davis Cup player broke Vines' service in the first game of the opening set, crashed through again in the fifth game on the champion's error, and then went ahead to win.

Satoh had no particular advantage in service, but his steady game thereafter was what upset Vines.

Vines committed three errors in the last game of the deciding set and netted the ball on match points. He erred 70 times in the two sets, including 38 times in the first.

Schmeling-Walker Bout Broadcast Is Banned

New York, Sept. 22 (A.P.).—Madison Square Garden announced today that there will be no radio broadcast of the fifteen-round heavyweight match Monday night between Max Schmeling, former champion, and Mickey Walker, in the Garden Bowl on Long Island.

Wardman, Commercial Tennis Teams Clash

Play in the annual tennis matches to decide the team championship of Washington will start Sunday afternoon at Wardman Park Hotel's courts, with Wardman, champions of the Capital City League, meeting Commercial National, champions of the Bankers League.

Pirates Win Third In Row Over Cubs

Chicago, Sept. 22 (A.P.).—The Pittsburgh Pirates made it three in a row over the champion Cubs today, taking the final game of the series, 7 to 0. Young Hal Smith, purchased from Kansas City, gave the Bruins but six hits as he blanked them. The win gave the Bucs thirteen victories against nine losses for the season with Chicago.

In the sixth inning, Paul Waner doubled to right for his fifty-ninth two-base hit of the season, thus tying Chuck Klein's National League record. The elder Waner also made two singles to lead the Corsair attack.

Pittsburgh	AB	H	O	A
Vaug'n,ss.	5	2	1	4
P.Waner,cf	5	3	4	0
Com'ski,lf	5	0	0	0
Suhr,1b.	4	2	12	0
Piet,2b.	4	1	4	6
Dugas,rf.	4	1	2	0
B'baker,3b	3	1	1	4
Finney,c.	2	1	2	0
Padden,c.	3	1	1	0
H.Smith,p	3	0	0	0
Totals.	38	12	27	14

Chicago.	AB	H	O	A
Herman,2b.	4	2	2	3
Hack,3b.	4	0	1	0
Cuyler,rf.	2	0	1	0
Demaree,rf	2	0	1	0
R'bourg,lf.	4	1	0	8
Moore,cf.	4	0	0	0
Gudat,1b.	4	1	12	0
Taylor,c.	3	1	7	0
Jurges,ss.	3	0	3	8
Grimes,p.	1	0	0	2
*Hemsley	1	1	0	0
R.Smith,p.	1	0	0	0
Totals.	33	6	27	13

*Batted for Grimes in the fifth.

Pittsburgh	0	0	5	0	1	1	0	0	0	—7
Chicago	0	0	0	0	0	0	0	0	0	—0

Runs—Vaughan, P. Waner (2), Suhr, Dugas, Brubaker, Finney. Errors—Suhr, Brubaker. Runs batted in—Vaughan (2), Comoroski, Piet, Brubaker, Padden, Suhr. Two-base hits—Vaughan, P. Waner, Taylor. Stolen base—Brubaker. Sacrifice hit—H. Smith. Double plays—Vaughan to Piet to Suhr (2). Left on bases—Pittsburgh, 10; Chicago, 7. First base on balls—Off Grimes, 3; off R. Smith, 2; off H. Smith, 1. Struck out—By Grimes, 4; by R. Smith, 2; by H. Smith, 3. Hits—Off Grimes, 9 in 5 innings; off R. Smith, 3 in 4 innings. Losing pitcher—Grimes. Umpires—Klem, Magerkurth and Pfirman. Time of game—1 hour and 38 minutes.

Home Run Leaders

Foxx, Athletics	56
Ruth, Yankees	41
Klein, Phillies	38
Ott, Giants	38
Simmons, Athletics	34
Gehrig, Yankees	33

Cubs Are Hit By Lack of Southpaw

Left-Handed Hurling Glaring Weakness Against Yanks.

Bush and Ruffing Are Likely Foes Wednesday in Opener.

(This is another of a series of stories comparing the New York Yankees and Chicago Cubs. Today, the pitchers.)

By EDWARD J. NEIL.

NEW YORK, Sept. 22 (A.P.).—Baseball's wise men said Charley Grimm couldn't possibly pilot the Chicago Cubs home in front of the National League parade without a starting left hand pitcher.

It just wasn't done. Records of the past proved that. So Charley went ahead and did it.

Today, with equal vehemence, the experts modify that declaration to one that Grimm can't hope to manage a world championship club that boasts no star southpaw.

Next Wednesday afternoon, in the Yankee Stadium, Charley will set out to try to disprove that one, too.

Absence of Southpaw Seen As Weakness.

But the fact persists that in all the wealth of right-hand pitching class—Guy Bush, Pierce Malone, Charley Root, Lon Warneke, Burleigh Grimes—left handed absence stands out not only as a glaring weakness but as one of the rarities of championship baseball play.

The ace of Joe McCarthy's Yankee staff is Lefty Gomez, slightly erratic and extremely left handed, but with a record of 24 victories, seven of them against the Athletics, as opposed to seven losses. Herb Pennock has left-handed his way to five world series victories without a defeat. The Yanks have a distinct bulge there.

On the right-hand side of the world series ledger, the Cubs not only can match, but overshadow the Yankees. Lon Warnecke, sensational youngster, has rolled up the best pitching record in the National League this season, 22 victories against 6 defeats, and holds a distinct edge over Johnny Allen, the Yankee freshman.

Allen, a side-arm fireballer, has won 17 and lost 3.

Ruffing Right-Hand Hope Of Yankees.

Big "Rufus the Red" Ruffing, who probably will start against Bush in the opening game, is the Yankee righ-hand hope. Only he and George Pipgras can rival the efficiency of Bush and Root, Cub veterans, through the season.

Walter Brown and Danny McFayden form the Yankee second line of defense, with old Wilcy Moore for relief.

Jakie May might pitch a few left-handed innings for the Cubs if the need became overwhelming, but otherwise Grimm must start and relieve with right handers against maulers such as Babe Ruth, Lou Gehrig, Earle Combs, Bill Dickey and Joe Sewell, all of them swinging from the left side.

Pitching records of the two staffs this season:

CUBS.	G.	IP.	H.	BB.	SO.	CG.	W.	L.	Pct.
Warneke	34	260	240	63	108	25	22	6	.786
Tinning	23	91	88	24	29	2	5	3	.625
Bush	39	235	259	70	67	15	19	11	.633
Root	37	213	207	56	92	12	15	9	.625
Smith	32	115	144	33	32	4	4	3	.571
Malone	35	224	207	79	116	16	14	16	.467
Grimes	28	134	161	43	31	5	6	9	.400
YANKEES.									
Allen	32	187	158	73	102	12	17	3	.850
Gomez	36	263	260	102	172	22	24	7	.774
Ruffing	35	259	219	115	190	22	18	7	.720
Pipgras	31	216	229	84	108	14	16	9	.640
Brown	18	48	51	26	26	2	4	2	.667
Pennock	21	138	182	34	45	7	8	5	.615
Macfay'n	29	199	228	70	64	15	8	15	.348

Auditorium Ring Carnival Oct. 3

Officials who will handle the 20 amateur bouts on the card of the inter-city boxing carnival for the benefit of the Holy Redeemer School at the Washington Auditorium October 3, were announced last night by the Rev. Leo J. Fealy, pastor of the Holy Redeemer Church.

The carnival will feature contests between representatives of local sports organizations and amateurs of Alexandria, Va.

Referees as announced by Father Fealy will be Eddie LaFond, Catholic University; Joseph Bateman, Georgetown University; Charles Reynolds, Knights of Columbus; Patrick F. O'Connor and Bernard Bortnick.

Dr. O. U. Singer, of the Amateur Athletic Union, and Tom Mills, of Georgetown University, will serve as time keepers. Dr. Singer is also chairman of the advisory committee arranging the bouts.

Guest tickets are being distributed without charge at 1315 E street northwest.

World Series Sell-Out Is Reported by Cubs

Chicago, Sept. 22 (U.P.).—All box seats and reserved seats at Wrigley Field for the three world series games here between the New York Yankees and Chicago Cubs, October 1, 2 and 3, have been sold, it was announced today. There are 19,000 reserved seats and 17,500 box seats.

Call BRODT'S INC

Practical Hatters for over 63 yrs

Phone MET 6024

Hats Cleaned

We will call for and Deliver

419 11th St. | 503 9th St. | 733 14th St.

Major League Statistics

AMERICAN LEAGUE.
TEAM STANDINGS.

	W.	L.	Pct.
New York	105	46	.697
Philadelphia	93	58	.616
WASHINGTON	91	60	.603
Cleveland	85	63	.574
Detroit	72	74	.493
St. Louis	62	87	.416
Chicago	48	100	.324
Boston	42	108	.278

YESTERDAY'S RESULTS.

WASHINGTON, 4; Boston, 2.
New York, 8; Philadelphia, 7 (10 innings).
Chicago-Detroit (rain).
Others not scheduled.

TODAY'S GAMES.

WASHINGTON at Philadelphia.
New York at Boston.
Chicago at Cleveland.
Others not scheduled.

NATIONAL LEAGUE.
TEAM STANDINGS.

	W.	L.	Pct.
Chicago	89	63	.585
Pittsburgh	84	66	.560
Brooklyn	80	72	.527
Philadelphia	77	73	.513
Boston	76	76	.500
St. Louis	70	80	.467
New York	69	81	.460
Cincinnati	59	93	.387

YESTERDAY'S RESULTS.

Brooklyn, 7; New York, 2.
Pittsburgh, 7; Chicago, 0.
St. Louis, 8; Cincinnati, 5.
Others not scheduled.

TODAY'S GAMES.

Pittsburgh at St. Louis.
Others not scheduled.

Foxx Clouts 2 But Yankees Win, 8-7

Now 4 Homers Shy of Ruth's Mark With 3 Games to Play.

PHILADELPHIA, Sept. 22 (A.P.).—Jimmie Foxx had a day at bat that resembled some of the great feats of Babe Ruth, whose place as home-run king he has usurped, but the Athletics couldn't hold the big lead he gave them and the New York Yankees came from behind to take a ten-inning decision, 8 to 7.

Foxx smashed his fifty-fifth home run with the bases full in the third inning and his fifty-sixth in the seventh frame with no one aboard. The two wallops gave the A's a 7-3 lead and gave Foxx a tie with Hack Wilson for second place among the major league home-run hitters of all time, just four blows behind Ruth's great 1927 record of 60 circuit drives. The Athletics have three more games to play.

Eric McNair also hit for the circuit in the third inning to complete a five-run rally that drove Lefty Gomez, Yankee mound ace, from the hill.

The Yanks began their comeback in the eighth, also using the home-run route. With two out Sam Byrd singled and Lou Gehrig slammed his thirty-third homer over the right-field wall. A hit by Lazzeri, Ruffing's pinch single and Chapman's double netted a third run. Myril Hoag tied the score in the ninth by lining a homer over the right-field wall.

Leroy Mahaffey, who replaced Toney Freitas in the ninth, was the victim of the winning rally. He gave two walks after Byrd opened with a single and Byrd came home while Jorgens was being tossed out at first.

The Yankees closed their year's work against the A's with 14 victories and 8 defeats.

New York	AB	H	O	A
Combs,cf.	3	0	2	0
Hoag,cf.	1	1	1	0
Sewell,3b.	5	1	0	6
Ruth,lf.	3	1	0	0
Byrd,lf.	2	2	1	1
Gehrig,1b.	4	2	13	0
Lazzeri,2b	4	1	3	4
Dickey,c.	3	0	6	0
*Ruffing	1	1	0	0
†Farrell	0	0	0	0
Jorgens,c.	1	0	2	0
Ch'man,rf	5	2	2	0
Crosetti,ss	5	1	0	3
Gomez,p.	1	0	0	0
Moore,p.	2	0	0	2
‡Lary	1	0	0	0
Wells,p.	0	0	0	0
Totals.	41	12	30	16

Phila.	AB	H	O	A
Bishop,2b.	6	3	2	2
Haas,cf.	4	2	6	0
Cochrane,c	4	1	6	2
Simmons,lf	4	1	2	1
Foxx,1b.	5	3	7	2
McNair,ss.	5	4	2	2
Miller,rf.	5	0	3	0
Dykes,3b.	4	1	0	2
Freitas,p.	4	0	2	1
Mahaffey,p	0	0	0	0
§Williams	1	0	0	0
Totals.	42	15	30	12

*Batted for Dickey in eighth.
†Ran for Ruffing in eighth.
‡Batted for Moore in ninth.
§Batted for Mahaffey in tenth.

New York	0	0	2	0	0	1	0	3	1	1	—8
Philadelphia	1	0	5	0	0	0	1	0	0	0	—7

Runs—Hoag, Byrd (3), Gehrig, Lazzeri, Chapman, Crosetti, Bishop, Haas, Cochrane, Simmons, Foxx (2), McNair. Runs batted in—Sewell (2), Lazzeri, Gehrig (2), Chapman, Hoag, Jorgens, Cochrane, Foxx (5), McNair. Two-base hits—Haas, McNair, Chapman. Home runs—Foxx (2), McNair, Gehrig, Hoag. Stolen base—Simmons. Sacrifice—Haas. Double play—Crosetti to Lazzeri to Gehrig. Left on bases—New York, 6; Philadelphia, 9. First base on balls—Off Gomez, 3; off Mahaffey, 2. Struck out—By Gomez, 2; by Moore, 2; by Wells, 1; by Freitas, 3. Hits—Off Gomez, 6 in 3 innings; off Moore, 7 in 5 innings; off Wells, 2 in 2 innings; of Freitas, 10 in 8 innings; off Mahaffey, 2 in 2 innings. Hit by pitched ball—By Freitas (Combs). Winning pitcher—Wells. Losing pitcher—Mahaffey. Umpires—McGowan, Van Graflan and Nallin. Time of game—Two hours and 2 minutes.

Red Sox Held To 4 Hits in 4-2 Defeat

Blanked After Getting Lead on Homer by Johnson in 1st.

Cronin Leads Attack; Macks' Lead Cut to 2 Games.

Special to The Washington Post.

FENWAY PARK, Boston, Sept. 22. "General" Alvin Crowder today won his fourteenth game in a row as his mates overcame a Red Sox two-run lead to bat out a 4-to-2 triumph. It was the twenty-fifth victory of the season for the ace of the Washington mound staff, allowing him to share honors with Lefty Grove in most games won this year in the majors.

While the Nats were winning here, the Athletics were bowing in a ten-inning contest to the Yankees, putting the Johnson clan but two games behind the second-place Mackmen, who will be met in Philadelphia tomorrow and Saturday and in Washington on Sunday, when the season ends. This means that if the Nats are to gratify their ambition of landing the runner-up's slice of the world's series melon, they must make it three in a row over the Macks—quite a task, but one they already have accomplished once this season.

Only Two Boston Hits After First.

Except in the first round, when a homer by Roy Johnson after Oliver had drawn the only pass Crowder issued during the game, gave the Beaneaters two runs and the lead, the Sox were never in the running. Later in this round Alexander singled, and only three aliens saw base-life thereafter—Oliver, on a single in the third, and Tate, on Cronin's error, and Spognardi on a one-shot in the eighth.

Boston's lead did not last long. Coming in from the field starting the second, Cronin's single and doubles by Kuhel and Spencer knotted the string, while the deadlock was broken in the third frame when a marker was molded from a hit batsman and Cronin's double. Washington's other run came in the "lucky" frame, Johnson's fumble on Manush's single, letting Myer tally all the way from first.

Of the eight hits credited the Nationals off the slants of Durham and Welch, Manush, Cronin and Kuhel cracked out two each, while the four allowed the Sox were divided up among as many different players.

25th for Crowder

WASHINGTON.	AB.	R.	H.	O.	A.	E.
Rice, cf.	5	0	1	3	0	0
Myer, 2b.	3	1	0	1	3	0
Manush, lf.	5	1	2	1	0	0
Cronin, ss.	5	1	2	2	4	1
Reynolds, rf.	4	0	0	3	0	0
Kuhel, 1b.	4	1	2	2	0	0
Bluege, 3b.	3	0	0	3	1	0
Spencer, c.	4	0	1	2	0	0
Crowder, p.	4	0	1	0	2	0
Totals	37	4	9	27	10	1

BOSTON.	AB.	R.	H.	O.	A.	E.
Spognardi, 2b, ss	3	0	1	2	5	0
Oliver, cf.	4	1	1	1	0	0
Johnson, lf.	4	1	1	3	0	1
Alexander, 1b.	4	0	1	12	0	1
Stumpf, rf.	4	0	0	5	0	0
Jolley, c.	3	0	0	1	0	0
Pickering, 3b.	3	0	0	2	3	0
Warstler, ss.	2	0	0	1	4	0
*Tate	1	0	0	0	0	0
Olson, 2b	0	0	0	0	0	0
Durham, p.	2	0	0	0	1	0
Welch, p.	1	0	0	0	0	0
Totals	31	2	4	27	13	2

*Batted for Warstler in eighth inning.

WASHINGTON	0	2	1	0	0	0	1	0	0	—4
Boston	2	0	0	0	0	0	0	0	0	—2

Runs batted in—Cronin, Kuhel, Spencer, Johnson (2). Two-base hits—Kuhel (2), Cronin, Spencer. Home run—Johnson. Stolen base—Bluege. Double play—Cronin to Kuhel. Left on bases—Washington, 9; Boston, 3. First base on balls—Off Crowder, 1; off Durham, 1; off Welch, 1. Struck out—By Crowder, 1; by Durham, 1. Hits—Off Durham, 8 in 8 innings; off Welch, 1 in 1 inning. Hit by pitcher—By Durham (Myer). Losing pitcher—Durham. Umpires—Owens and Dinneen. Time of game—One hour 37 minutes.

Minor League Results

AMERICAN ASSOCIATION.

Kansas City, 5; St. Paul, 3.
Louisville, 2; Indianapolis, 0. (Second game, rain).
Minneapolis, 11; Milwaukee, 7.

HANAN SHOES

TRUST A TRUSTWORTHY NAME!

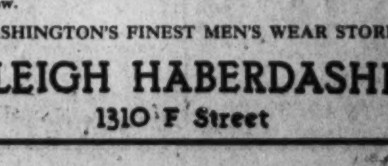

HANAN . . . AMERICA'S FINEST CUSTOM-MADE SHOES

THE "DUNDEE" model—last fall were $13.50 . . . of finest Russia Calf. Black or Tan. See the new 1933 qualities today or tomorrow.

$10.50

• WASHINGTON'S FINEST MEN'S WEAR STORE •

RALEIGH HABERDASHER

1310 F Street

PARRY, FAVORITE, GALLOPS TO HAVRE DE GRACE VICTORY

Whitney Filly Scores by Length

Monel Second With Polonaise Finishing Third.

Parry's Victory First in Maryland for Jockey Coucci.

By WALTER HAIGHT
(Post Staff Correspondent).

HAVRE DE GRACE RACE TRACK, Sept. 22.—Parry, a little Greentree Stable miss with a keen dislike for stall gates, was installed the shortest-priced favorite of the meeting and then stepped out to make good, winning by a length margin over S. W. Labrot's Monel, fresh from the half-milers, and Polonaise, a Coe filly.

The Greentree representative, a daughter of Peter Pan, broke through the stalls a half dozen times before Starter Milton shifted her to the inside. With the start, Monel hopped to the front with Parry off stride and next to last. However, Coucci swung the ultimate winner into the rail and quickly picked up the field to drift through and take the lead never to be headed. Coucci, who was riding his first winner of the meeting did not extend his charge despite the fact that Monel gained ground in the stretch.

Ideal racing weather and an interesting card, served to draw some 10,000 to the course.

Hastipast Wins Opener.

Hastipast, swift little filly from the J. E. Widener barn, completely outclassed the opposition in the first race to win the purse by six lengths after leading from the barrier rise. Stroll Along came from far back to take the place with Espinetta third. Studley had the mount on the winner which was made a lukewarm favorite.

Polo Bar gave the favorite player some anxious moments as he trailed the field up the backstretch in the second race, but Gilbert evidently knew his horse for he called upon the colt as the field neared the far turn and he responded with a burst of speed that carried him to the front entering the stretch. Gilbert had to ride hard, however, to defeat Burnside, which set the pace most all of the way. Sir Kendall was the third one.

The longshot players were given opportunity to cheer in the third race when Protractor, heretofore a disappointment this year, scored at a $30 mutuel. Stock Market was second, ahead of Sunvir, with Wise Count, sent to the post an even money favorite, last. Bobby Jones rode the winner and brought him to the front entering the stretch. Wise Count made a move on the far turn after losing the lead to Stock Market, but soon dropped out of the race.

Technique Defeats Cutie Face.

Technique made it three out of four for the favorites, running a speedy race to defeat Cutie Face with War Banner third. The race, dubbed the Coquette, was delayed for five minutes by Galagold, which unseated Jockey G. Woolf and ran to the stables and then cut up at the barrier, being taken to the outside before Starter Milton let them go.

Night Patrol and Coucci proved the winning combination in the sixth with the son of Under Fire defeating Dodgson, the pace setter. William T. was third. The winner was the fifth favorite to score.

Flaming Mamie turned the tables on Knee High to take the final with Society Talk third.

JOE AND ASBESTOS

(Watch Sunday's Post for New Secret Code) —By Ken Kling

Joe cashed his $5 bet on Parry yesterday. Asbestos didn't play anything, but today he has one that a well-known jockey whispered to him. If the nag wins he may reveal the jock's name. Today's code is Aqueduct, 5, 2, 17, 12, 7, 13, 5, 24. The bank rolls are: Asbestos, $20.83; Joe, $158.95.

Havre de Grace Chart

Special to The Washington Post.

Thursday, September 22, 1932.

WEATHER, CLEAR. TRACK, FAST.

FIRST RACE—Six furlongs. Purse, $1,000; claiming. For 2-year-olds. Start good from gates. Won easily; place, driving. Went to post at 2:15. Off at 2:19½. Winner, J. E. Widener's blk. f. (2), by Haste—Pasta. Trained by H. McDaniel. Value to winner, $700; second, $150; third, $100; fourth, $50. Time, 0:23, 0:46 2-5, 1:11 4-5.

Horses	Wgt.	Post	St.	¼	½	Str.	Fin.	Jockeys	Straight
HASTIPAST	105	7	1	1^{1}	$1^{1½}$	1^{4}	1^{6}	Studley	$2.20
STROLL ALONG	108	8	10	8^{h}	5^{1}	3^{2}	$2^{1¼}$	Fischer	4.70
ESPINETTA	105	5	7	7^{h}	7¼	4^{2}	3¼	Coucci	15.60
HAPPY ANNE	110	4	5	2½	2^{2}	2^{2}	4^{3}	Jones	6.75
SKY HAVEN	110	10	4	3½	3½	5^{4}	$5^{1½}$	Leishman	22.80
APPREHENSIVE	107	6	3	5^{h}	6½	7^{1}	6^{2}	Meade	21.15
ARROWSWIFT	110	12	8	6^{1}	4½	6^{1}	7^{h}	Hanford	4.10
ROCK POINT	105	3	12	12	9^{2}	9½	8½	Todd	*13.75
SINNER	113	11	2	10^{1}	$10^{1½}$	10^{3}	$9^{1½}$	Steffen	131.70
WANDEROO	113	2	9	9^{4}	$8^{1½}$	8½	10^{4}	Watson	42.30
PRINCESS WASSER	110	1	6	4^{h}	11^{3}	11^{2}	11^{1}	O'Malley	*
PACETOPOE	110	9	11	11^{2}	12	12	12	Kurtzinger	*

*Field.

Two-dollar mutuels paid—HASTIPAST, $6.40, $4.20, $3.40; STROLL ALONG, $5.90, $4.30; ESPINETTA, $7.20.

HASTIPAST opened up a winning lead after showing good early speed and drew out decisively approaching the finish. STROLL ALONG, working his way up on the outside, finished gamely, but could not threaten the winner. ESPINETTA, kept under strong urging all the way, outfinished HAPPY ANNE. Latter had her best speed, but faltered fast in the final drive. SKY HAVEN was unable to stay when put to severe pressure. APPREHENSIVE went evenly. ARROWSWIFT lost ground all the way. PRINCESS WASSER was done early.

SECOND RACE—Mile and seventy yards. Purse, $1,000. For maiden 3-year-olds. Start good from gates. Won driving; place, easily. Went to post at 2:50. Off at 2:52. Winner, Mrs R. H. Heighe's lt. b. c. (3), by Lurbar II—Panco. Trained by G. W. McAbee. Value to winner, $700; second, $150; third, $100; fourth, $50. Time, 0:24 2-5, 0:48 4-5, 1:15, 1:42, 1:46 3-5.

Horses	Wgt.	Post	St.	¼	½	¾	Str.	Fin.	Jockeys	Straight
POLO BAR	110	3	7	7	4½	4^{6}	1^{nk}	1^{1}	Gilbert	$0.80
BURNSIDE	110	7	3	1^{1}	1^{1}	1^{h}	2^{4}	2^{4}	Serio	8.55
SIR KENDALL	110	1	1	3^{h}	3^{4}	3^{1}	3^{8}	3^{6}	Jones	2.65
TINY WRACK	108	6	2	2^{8}	2^{2}	2^{3}	4^{10}	4^{10}	Leishman	12.35
HEIGHE BOB	110	2	4	5^{1}	6^{3}	5^{4}	5^{4}	5^{4}	Hanford	21.40
THE HOUR	114½	5	6	6½	7^{1}	7	6^{h}	6½	Leval	97.25
MY CONSTANCE	107	4	5	4^{h}	5^{1}	6½	7	7	Cruz	163.40

Two-dollar mutuels paid—POLO BAR, $3.60, $2.60, $2.20; BURNSIDE, $4.80, $2.90; SIR KENDALL, $2.50.

POLO BAR, very sluggish leaving the barrier, was put to severe pressure at once, improved his position on the outside to take command when reaching the final furlong pole, and was all out at the end to shake off BURNSIDE. Latter went into a short lead, stalled off repeated efforts from TINY WRACK and continued with good courage for the closing drive. SIR KENDALL was unable to menace the pacemakers at any stage. TINY WRACK raced well placed, but faltered after getting on even terms with BURNSIDE midway of the final turn. The others were outrun.

THIRD RACE—Six furlongs. Purse, $1,000; claiming. For 3-year-olds and upward. Start good from gates. Won driving; place, same. Went to post at 3:25. Off at 3:28½. Winner, L. Perry's ch. g. (6), by Tetrameter—St. Ina. Trained by F. Weiner. Value to winner, $700; second, $150; third, $100; fourth, $50. Time, 0:23, 0:47 1-5, 1:13 2-5.

Horses	Wgt.	Post	St.	¼	½	Str.	Fin.	Jockeys	Straight
PROTRACTOR	116	1	4	3^{4}	$3^{1½}$	1^{1}	1½	Eames	$14.00
STOCK MARKET	111	3	1	1^{h}	1^{1}	2^{h}	2^{nk}	Coucci	2.15
SUNVIR	111	2	5	4^{h}	4^{1}	3^{3}	$3^{3½}$	Fowler	8.20
WOODCRAFT	116	4	3	5	5	5	4^{1}	Martin	26.40
WISE COUNT	114	5	2	2½	2^{h}	4^{h}	5	Workman	.85

Two-dollar mutuels paid—PROTRACTOR, $30.00, $11.40, $5.40; STOCK MARKET, $3.40, $2.80; SUNVIR, $5.00.

PROTRACTOR, displaying keen speed, followed in close pursuit of STOCK MARKET and WISE COUNT, secured racing room on the inside and, taking command in the final furlong when STOCK MARKET bore out, outstayed the latter on reaching the finish. STOCK MARKET, hurried into a brief lead, shook off WISE COUNT, swerved out when straightened into the home stretch, but came again nearing the end. SUNVIR, unable to stay close up early, finished stoutly in the final stages. WISE COUNT had speed for three furlongs and tired badly thereafter.

FOURTH RACE—Five and one-half furlongs. Purse, $1,000; allowances. The Coquette. For 2-year-old fillies. Start good from gates. Won driving; place, easily. Went to post at 4:05. Off at 4:09. Winner, H. P. Headley's b. f. (2), by Supremus—Cho Cho. Trained by D. Headley. Value to winner, $700; second, $150; third, $100; fourth, $50. Time, 0:22 2-5, 0:46 1-5, 1:06 1-5.

Horses	Wgt.	Post	St.	¼	½	Str.	Fin.	Jockeys	Straight
TECHNIQUE	111	4	7	5^{h}	4^{h}	$2^{1½}$	1^{1}	Elston	$1.35
CUTIE FACE	111	6	4	2^{1}	1^{h}	1^{h}	2^{3}	Leishman	3.65
WAR BANNER	109	11	8	6^{4}	5^{3}	4^{h}	3^{h}	Gilbert	5.80
MOPPET	106	10	1	7^{nk}	6^{1}	5^{3}	4^{1}	Coucci	14.00
TABAKU	112	8	3	1^{h}	$2^{1½}$	3^{3}	5^{8}	Garner	9.00
BRIGHT SHADOW	109	3	11	11	9½	7^{1}	$6^{1½}$	Martin	217.50
HIGH MIST	106	7	6	4^{2}	$3^{1½}$	6^{1}	7^{h}	Hanford	*23.25
DARKLING	106	5	10	8^{h}	8^{h}	8^{3}	8^{4}	Callahan	86.00
GALAGOLD	115½	1	2	9^{h}	10^{h}	10^{2}	$9^{1½}$	Woolf	20.65
DAY NURSE	106	9	9	$10^{1½}$	11	11	10^{4}	Meade	*
GRACE R.	109½	2	5	3^{h}	7^{1}	9½	11	McCrossen	215.20

*Field.

Two-dollar mutuels paid—TECHNIQUE, $4.70, $3.20, $2.60; CUTIE FACE, $3.70, $3.00; WAR BANNER, $3.00.

TECHNIQUE, saving ground until nearing the pacemakers, swung to the outside when straightened into the home stretch, finished fast and overtook CUTIE FACE in the final sixteenth mile. Latter raced TABAKU into defeat, but was unable to draw clear and could not withstand the winner. WAR BANNER moved up stoutly on the outside when approaching the home stretch, but could not make up any ground thereafter. MOPPET broke fast, but fell back immediately. She finished strong when settling in stride. TABAKU weakened steadily after the initial furlong. BRIGHT SHADOW closed a good gap after being away very slowly. HIGH MIST showed early speed.

FIFTH RACE—Mile and seventy yards. Purse, $1,500; allowances. The Meadows. For fillies and mares, 3-year-olds and upward. Start good from gates. Won easily; place, same. Went to post at 4:40. Off at 4:45. Winner, Greentree Stable's b. f. (3), by Peter Pan—Fair Flint. Trained by W. Brennan. Value to winner, $1,000; second, $300; third, $150; fourth, $50. Time, 0:24, 0:48 2-5, 1:14, 1:40 1-5, 1:44 3-5.

Horses	Wgt.	Post	St.	¼	½	¾	Str.	Fin.	Jockeys	Straight
PARRY	109	3	4	$1^{1½}$	1^{3}	1^{4}	1^{3}	1^{1}	Coucci	$0.35
MONEL	101	5	1	2^{1}	2^{nk}	2^{1}	2^{8}	$2^{1½}$	Todd	12.60
POLONAISE	106	2	3	5	5	3^{3}	3^{5}	3^{8}	Jones	9.90
FLAG TRICK	105	4	2	3^{h}	3^{1}	$4^{1½}$	4^{4}	4^{6}	Hanford	6.00
D. OF MARLB'OUGH	102	1	5	4½	4^{h}	5	5	5	Passero	56.75

Two-dollar mutuels paid—PARRY, $2.70, $2.40, $2.20; MONEL, $5.40, $3.40; POLONAISE, $3.10.

PARRY, outrun to the first turn, assumed command without effort when reaching the back stretch, opened up a safe lead and Coucci had his mount well in hand during the stretch run. MONEL, steadied for the first six furlongs, was punished intermittently during the final stages and closed courageously. POLONAISE made up some ground during the final half mile. FLAG TRICK was done after five furlongs. DUCHESS OF MARLBOROUGH was whipped into early contention.

SIXTH RACE—One and one-eighth miles. Purse, $1,000; claiming. For 3-year-olds and upward. Start good from gates. Won easily; place, driving. Went to post at 5:15. Off at 5:18. Winner, C. O. Ferguson's b. g. (4), by Under Fire—Princess Adele. Trained by W. H. Denham. Value to winner, $700; second, $150; third, $100; fourth, $50. Time, 0:24, 0:49 1-5, 1:15, 1:40 3-5, 1:53 3-5.

Horses	Wgt.	Post	St.	¼	½	¾	Str.	Fin.	Jockeys	Straight
NIGHT PATROL	112	4	3	2^{3}	2^{3}	$2^{1½}$	1^{1}	1^{3}	Coucci	$2.10
DODGSON	112	1	1	$1^{1½}$	$1^{1½}$	1½	2^{4}	2^{1}	Studley	2.35
WILLIAM T.	115	2	2	4^{1}	3^{1}	3^{4}	3^{8}	3^{3}	Garner	2.50
GOLDEN FAIRY	102	3	6	7	6^{4}	6^{3}	5^{h}	4^{h}	Fischer	14.05
MATADI	113	7	4	3½	4½	5^{1}	4^{h}	5^{h}	Elston	24.05
WARD IN CHANC'Y	111	5	7	5^{4}	8^{8}	4^{h}	6^{30}	6^{10}	Eames	26.40
LONELY BOY	114½	6	5	6^{8}	7	7	7	7	Seval	93.70

Two-dollar mutuels paid—NIGHT PATROL, $6.20, $3.20, $2.20; DODGSON, $3.60, $2.50; WILLIAM T., $2.50.

NIGHT PATROL, permitted to follow alongside of DODGSON, was reserved until entering the home stretch, responded stoutly when shaken up and drew into an easy lead after getting to the front in the final furlong. DODGSON went along smoothly under even restraint, saved ground, but was no match for the winner in the late stages. WILLIAM T was unable to threaten the first two when moving into a forward position. GOLDEN FAIRY was racing stoutly at the end. MATADI and WARD IN CHANCERY had no excuses.

SEVENTH RACE—One and one-sixteenth miles. Purse, $1,000; claiming. For 3-year-olds and upward, fillies and mares. Start good from gates. Won easily; place, driving. Went to post at 5:50. Off at 5:52½. Winner, J. B. Belks' ch. f. (3), by Blazes—Mabel A. Trained by owner. Value to winner, $700; second, $150; third, $100; fourth, $50. Time, 0:24, 0:48 3-5, 1:14 2-5, 1:40 2-5, 1:47 1-5.

Horses	Wgt.	Post	St.	¼	½	¾	Str.	Fin.	Jockeys	Straight
FLAMING MAMIE	102	11	5	4½	4^{h}	4^{h}	4^{2}	$1^{1½}$	Cruz	$5.50
KNEEHIGH	102	10	7	7^{1}	7^{1}	3^{3}	3^{3}	$2^{¾}$	Todd	1.95
SOCIETY TALK	102	4	3	2^{4}	2^{1}	1½	$2^{1½}$	3^{5}	Coucci	7.45
TULACH ARD	107	3	2	6^{h}	4^{1}	$5^{1½}$	4^{4}	4^{5}	Meade	5.60
FRENCH HONEY	102	8	8	5^{h}	6^{h}	6^{1}	5½	5^{h}	Fischer	6.15
FIFE	106	9	9	8^{h}	9^{1}	2^{3}	7^{1}	6^{h}	Shaw	46.10
DUSKY MAIDEN	107	1	1	9^{2}	8½	9^{1}	6^{1}	7¼	Austin	*30.25
SKIRT	107	6	10	10^{nk}	10^{4}	10^{1}	8^{2}	8^{3}	Fowler	68.55
PAULAD	112	5	11	11^{8}	11^{8}	10^{1}	11^{8}	9^{8}	Allen	47.45
CAMBETTY	104	7	4	1½	1^{1}	7^{nk}	9½	10^{3}	Carmellis	*
SOUTHTOUR	107	12	6	3^{1}	3^{1}	7^{h}	10^{1}	11^{10}	McCoy	14.10
MAGIC DREAMER	107	2	12	12	12	12	12	12	O'Malley	*

*Field.

Two-dollar mutuels paid—FLAMING MAMIE, $13.00, $4.60, $3.40; KNEEHIGH, $3.30, $2.50; SOCIETY TALK, $3.70.

FLAMING MAMIE, rushed hard to secure a forward position, engaged the leaders in a brief duel when straightened into the home stretch, gained a winning lead and held KNEEHIGH safe. Latter, shuffled back going to the first turn, was forced to secure racing room on the outside in the early stages, and finished stoutly on the inside during the stretch run. SOCIETY TALK, going in her best form, was used up racing with the pace, and she weakened nearing the finish. TULACH ARD showed a good test. FRENCH HONEY could not reach the leaders. FIFE was outrun. CAMBETTY and SOUTHTOUR stopped. MAGIC DREAMER went to her knees at the break and almost fell.

WINS AUSTRALIAN TITLE.

Adelaide, Australia (A.P.).—M. J. Ryan, an amateur, won the Australian open golf championship with 296 for 72 holes. His score by rounds: 76, 75, 71, 74.

HITS WITH PITCHFORK HANDLE.

Harry Crowe, former professional baseball player, used a pitchfork handle as a bat in a fraternal league game at Tulane, Calif., and made two hits in one inning.

THE MORNING LINE

FIRST RACE.

Von Sion 20-1 | Oasis Baby 30-1
Town Square 8-1 | Tut Tut 30-1
Park 12-1 | The Dream 30-1
†Harky 6-1 | Lone Hand 12-1
Good Sense 15-1 | Fair Crest 5-1
Poussin 30-1 | Prom Girl 4-1
Bodkin 8-1 | Flashing Colori 15-1
Primer 15-1 | Metaurus 2-1
Dr. Yates 30-1 | †Pure Pact 6-1
†Vanderbilt and Sagamore Stable entry.

SECOND RACE.

All Rowes 30-1 | Sea Fox 15-1
Higher 2-1 | Fervid 10-1
Al Green 10-1 | The Point 8-1
Hagerstown 8-1 | Porgie 20-1
Squeaky 3-1 | Prometheus 6-1
Spinach 5-2 | Justa Peak 20-1
Bonnie Brae 30-1 | Grand Rox 20-1
Peach Basket 20-1 | Full Dress 15-1
Most Wise 20-1 | Hotwick 20-1

THIRD RACE.

Scot Free 5-2 | Daddy Nelson 15-1
Dark Abbott 8-1 | Jodhpur 4-1
Monocle 6-1 | Tinita 10-1
Ruane 15-1 | Vandal 15-1
Drastic Delight 10-1 | Irish Maiden 12-1
Shan Tung 10-1 | Tazewell 12-1
Lucky China 30-1

FOURTH RACE.

‡Prince Abbott 15-1 | Daudet 10-1
‡Keggy 15-1 | Saucery 15-1
Once 30-1 | Carry the News 2-1
†Royal Blunder 6-1 | Hurryoff 15-1
My Counsellor 20-1 | Absolute 8-1
Pompoleon 6-1 | Sweet Chariot 8-1
Snaplock 8-1 | Swinhaven 15-1
Bally Bay 15-1 | †French Knight 6-1
Bold Lover 12-1
†Audley Farm entry.
‡R. S. Clark and H. P. Metcalf entry.

FIFTH RACE.

Fall Apple 3-1 | Laughing Queen 4-1
Marse Robert 20-1 | Ladfield 15-1
Sir Kendall 10-1 | Dyak 6-1
Old Master 4-1 | English Knight 20-1
Mad Pursuit 3-1

SIXTH RACE.

Blackstrap 6-1 | Miss Corinne 8-1
Aegis 5-1 | Marcasite 6-1
Raccoon 3-1 | Prince Tokalon 2-1
Major General 20-1

SEVENTH RACE.

Wrack Royal 15-1 | Tancred 20-1
Bide a Wee 3-1 | Arundel 10-1
Vimont 15-1 | Margaret Mc 15-1
Syriac 4-1 | Trentonian 20-1
Kingbird 10-1 | Skid 20-1
Fort Dearborn 6-1 | Garlic 6-1
Shawnee 20-1 | Tarnish 6-1

LINCOLN FIELDS RESULTS.

(Associated Press.)

FIRST—Five and one-half furlongs; purse, $800; for 2-year-old fillies; special weights.
Bamboula, 115 (Wright) 31.02 12.26 7.34
Night Jasmine, 115 (E. Neal) 5.04 3.52
Lucille Wright, 115 (Laidley) 4.20
Blaze Or, High Complexion, *Brilliant Girl, Scram, Marjean, *Ixnay, *Rose Bowl, Rose Glory, Flora Wildair also ran. Time, 1:07.
*Field.

SECOND—Six furlongs; purse, $800; claiming; for 2-year-olds.
Bubbler, 105 (J. Smith) 18.88 9.00 5.04
Sweeperman, 105 (Calvert) 14.98 10.82
Platinum Blonde, 102 (T. P. Martin) 10.46
*Puttalong, Sunnyside Up, Gertrude L., Printemps, *Jessamola, Oswega Princess, Lovely Hills, *Transbird, Palatine also ran. Time, 1:14.
*Field.

THIRD—One mile (chute); purse, $800; claiming; for 3-year-olds and upward.
Durva, 108 (J. Neal) 22.04 8.68 6.28
Reverberate, 103 (J. Lane) 5.46 4.12
Englewood, 103 (Flynn) 7.64
Tryandagain, Zenka, Curmudgeon, Martie Flynn, Gabbo, Finnic also ran. Time, 1:39.

FOURTH—Six furlongs; purse, $800; claiming; for 3-year-olds and upward.
Altmark, 108 (Parke) 5.02 3.42 2.80
Louie Dear, 110 (Corbett) 6.92 4.42
Tombereau, 110 (Chiavetti) 4.44
Pollys Folly, Bag Smasher, Skirl, Jaz Age also ran. Time, 1:12 3-5.

FIFTH—Seven furlongs (chute); purse, $1,000; allowances; for 3-year-olds and upward.
Brown Wisdom, 108 (Landolt) 14.68 8.18 2.94
†Betty Derr, 105 (McAuliffe) 5.48 2.56
Cathop, 106 (Wright) 2.12
Impish, †Sweepall, Miss Marr also ran. Time, 1:24 3-5.
†Dixiana entry.

SIXTH—Six furlongs; purse, $800; claiming; for 2-year-olds.
Fair Rochester, 107 (T P. Martin) 12.06 7.34 4.24
Chat Eagle, 103 (Flynn) 7.34 5.00
Soeur Blanche, 107 (J. Smith) 5.26
Cresta Run, *Probationer, Pharahead, Dug In, Sand Boot, *Knowledge, Helen Bab and Prudie Broom also ran. Time, 1:13 1-5. *Field.

SEVENTH—One and one-sixteenth miles; purse, $800; claiming; for 3-year-olds and upward.
Son o'Sweep, 114 (Cunningham) 26.28 6.96 3.88
Billy Champ, 111 (T P. Martin) 2.78 2.36
All Hail, 113 (L. Jones) 5.08
Lady Dean, Barney Sexton, Waterport, Tonow, Deemster and Inferno Lad also ran. Time, 1:46 3-5.

EIGHTH—One and one-eighth miles; purse, $800; claiming; for 4-year-olds and upward.
Oaten, 110 (Calvert) 8.36 4.46 3.40
Riff Raff, 115 (Wright) 5.60 3.74
Black Dust, 112 (G. Elston) 3.08
*Winnie Jo, Chip, Sand Fiddler, Brush, Quibbler, Allegretto, Sour Mash and *Black Bull also ran. Time, 1:54.
*Field.

RACING SELECTIONS

LINCOLN FIELDS.
(For fast track.)
1—Winnie C., Plucky Girl, Gold Tip.
2—Cynara, Indian Mist, Elegy.
3—Taddywawa, By Gracious, Grey Kitty.
4—Blow Fly, Sir Romeo, Little Buster.
5—Miss Brilliant, Spartan Lady, Dominant Miss.
6—Donday, Tadcaster, Hatteras.
7—Outcry, Seths Ballot, Comstockery.
8—Low Gear, Galahad, Tommy Tickle.
Best bet—Miss Brilliant.
—Louisville Times (A.P.).

AQUEDUCT.
(For fast track.)
1—Bolilee, Eva B., Miney Myerson.
2—Cree, Benedictine, Floorwalker.
3—The Heathen, Black Watch, Single Star.
4—Pardee, Scout Master, Mad Frump.
5—Garden Message, Quel Jeu, Iseult.
6—Eonie, Regal Flag, Tetrarchal.
Best bet—Garden Message.
—Louisville Times (A.P.).

FAIRMOUNT.
(For fast track.)
1—Balthasar, Birthday Gift, Sun Worship.
2—Well Turned, Delma Dunn, Bad Axe.
3—Bellcap, Parkersburg, Chestnut Tree.
4—Gloria Diane, Drastic Ann, Peace Nut.
5—Dr. Parrish, Kuvera, Chianti.
6—Prince Farthing, Wrigley Field, Crowned Head.
7—The French Rose, Irene T., Dis Dame.
8—Pacheco, Thistle Arious, Ham.
Best bet—Prince Farthing.
—Louisville Times (A.P.).

Additional Sports on Page 15.

AT THE POST

with Bill Bennings

DEAR AL: HAVRE DE GRACE RACE TRACK, SEPT. 22.

Four winners and two seconds today helped my average and didn't hurt your pocketbook, Al. Polo Bar, Technique, Parry and Night Patrol turned the trick for me, while Stroll Along and Kneehigh placed. Wise Count disappointed Sonny Workman, Trainer Trueman and the thousands who backed the Wise Counsellor gelding. No rain in sight here tonight and some more fast racing is expected tomorrow.

Kerry Patch, surprise winner of the Belmont Futurity, may be shipped here tomorrow. Ladysman, beaten in that race, is already on the scene. Watch out for Coucci from now on. BILL.

FIRST RACE—HARKY showed a flash of excellent speed on a soft track the last time out and this course is not hard. May upset these to pay off some overcoat money. METAURUS is far down the list and may not get in. However, has exhibited speed. PROM GIRL might get part of it.

SECOND RACE—HIGHER seems to have found a place suitable. Gets in light and will have PROMETHEUS to defeat. The latter was speedy in Maryland in the spring. SPINACH is likely to improve but can hardly handle the top fellows.

THIRD RACE — JODHPUR has served notice that a winning performance is soon to be expected and this is not a bad place for a shot. SCOT FREE figures high and will get some of the purse. DRASTIC DELIGHT for the show.

FOURTH RACE—ROYAL BLUNDER had little racing luck in his first start here but came through with a fine drive to take the place. Believe this one can take the measure of the probable favorite, CARRY THE NEWS. SNAPLOCK should be third.

FIFTH RACE—I watched LAUGHING QUEEN closely in her race behind Her Grace the other day and I can't see her missing this purse although she'll have a battle on her hands. MAD PURSUIT and FALL APPLE look like the trouble makers.

SIXTH RACE—RACCOON will have Buddy Hanford in the saddle and looks like a good betting proposition among these. AEGIS is not as good as in the spring but may wake up. MISS CORRINE across the board may pay good dividends.

SEVENTH RACE—MARGARET MC comes off a sprint to try this and can not be overlooked. One of her good efforts would steal this purse. BIDE A WEE has been running well. KINGBIRD for the show.

HAVRE DE GRACE ENTRIES.

(Associated Press.)

FIRST RACE—Six furlongs; purse, $1,000; claiming; for 2-year-old maidens.
1 Vonsion 114 | 10 Oasis Baby 111
2 Town Square 111 | 11 Tut Tut 114
3 Park 111 | 12 *The Dream 106
4 †Harky 114 | 13 Lone Hand 113
5 Good Sense 114 | 14 Fair Crest 111
6 Poussin 111 | 15 Prom Girl 111
7 Bodkin 114 | 16 Flash. Colors 114
8 Primer 114 | 17 Metarus 114
9 Dr. Yates 114 | 18 †Pure Pact 114
†A. Vanderbilt and Sagamore Stable entry.

SECOND RACE—Six furlongs; purse, $1,000; claiming; for 3-year-olds and upward.
1 All Rowes 108 | 10 Sea Fox 116
2 *Higher 108 | 11 Fervid 113
3 *Al Green 111 | 12 *The Point 111
4 Hagerstown 111 | 13 *Porgie 106
5 Squeaky 116 | 14 Prometheus 116
6 Spinach 116 | 15 Justa Peak 111
7 Bonnie Brae 111 | 16 Grand Rox 111
8 *Peach Basket 108 | 17 *Full Dress 111
9 Most Wise 111 | 18 Hotwick 108

THIRD RACE—One and one-eighth miles; purse, $1,000; claiming; for 4-year-olds and upward.
1 *Scot Free 110 | 8 Daddy Nelson 111
2 *Dark Abbot 111 | 9 Jodhphur 111
3 Monocle 115 | 10 Tinita 108
4 *Ruane 106 | 11 Vandal 111
5 Dras. Delight 111 | 12 *Irish Maiden 103
6 *Shan Tung 106 | 13 Tazewell 115
7 *Lucky China 101 |

FOURTH RACE—Six furlongs; purse, $1,000; the Mount Pleasant; for 2-year-old colts and geldings.
1 ‡Prince Abbot 108 | 10 Daudet 111
2 ‡Keggy 108 | 11 Sorcery 111
3 Once 108 | 12 Carry T. N's 115
4 †Roy. Blunder 111 | 13 Hurry Off 115
5 My Counsellor 115 | 14 Absolute 115
6 Pompoleon 115 | 15 Swt. Chariot 115
7 Snaplock 115 | 16 Swinhaven 108
8 Bally Bay 108 | 17 †French K'ht 108
9 Bold Lover 115 |
†Audley Farm entry.
‡R. S. Clark and H. P. Metcalf entry.

FIFTH RACE—One mile and 70 yards; purse, $1,500; the Penn Athletic Club Trophy; for 3-year-olds.
1 Fall Apple 109 | 6 Laugh. Queen 109
2 Marse Robert 103 | 7 Larfield 102
3 Sir Kendall 100 | 8 Dyak 107
4 Old Master 107 | 9 Eng. Knight 105
5 Mad Pursuit 107 |

SIXTH RACE—One and one-sixteenth miles; purse, $1,000; claiming; for 3-year-olds and upward.
1 *Black Strap 102 | 5 Miss Corinne 107
2 Aegis 115 | 6 Marcasite 105
3 *Raccoon 110 | 7 *Pr. Tokalon 112
4 Maj. General 108 |

SEVENTH RACE—One and one-eighth miles; purse, $1,000; claiming; for 4-year-olds and upward.
1 *Wrack Royal 115 | 8 Tancred 111
2 *Bide A Wee 107 | 9 Arundel 115
3 Vimont 111 | 10 *Margaret Mc 103
4 Syriac 111 | 11 Trentonian 111
5 Kingbird 115 | 12 *Skid 110
6 Ft. Dearborn 111 | 13 Garlic 115
7 Shawnee 115 | 14 *Tarnish 103
*Apprentice allowance claimed.
Weather, clear; track, fast.

AQUEDUCT ENTRIES.

(Associated Press.)

FIRST RACE—Five furlongs; purse, $800; claiming; for 2-year-olds.
1 Helen Fletcher 112 | 7 *Gran. Trade 112
2 Broad Lights 120 | 8 †Eva B. 110
3 Fancy Flight 117 | 9 Tickory Tock 117
4 Malimou 120 | 10 Min. Myerson 120
5 Bolilee 120 | 11 Sunny Tom 115
6 Torrid Zone 112 |

SECOND RACE—One mile; purse, $800; conditions; for all age maidens.
1 Benedictine 120 | 4 Cree 120
2 Repaid 108 | 5 Floorwalker 118
3 Natur. Charm 115 |

THIRD RACE—Six furlongs; purse, $800; claiming; for 3-year-olds and upward.
1 Black Watch 120 | 7 The Heathen 111
2 Blond Knight 114 | 8 Device 107
3 Pet. Mignone 104 | 9 Forewarned 109
4 Affirmative 107 | 10 Claremont 117
5 †Fashion Show 104 | 11 *Single Star 103
6 *Durbaru 109 |

FOURTH RACE—One and one-sixteenth miles; purse, $2,000; the Bayview Claiming Handicap; for 3-year-olds and upward.
1 Scout Master 104 | 3 †Pintail 90
2 Pardee 111 | 4 Mad Frump 116

FIFTH RACE—Five furlongs; purse, $800; conditions; the Diablo; for 2-year-olds.
1 Orphean 113 | 4 Gard. Message 124
2 Quel Jeu 119 | 5 Pocks Hill 113
3 Iseult 113 | 6 Ipral 116

SIXTH RACE—One and one-sixteenth miles; purse, $800; claiming; for 3-year-olds and upward.
1 Airminded 103 | 4 †Regal Flag 106
2 *Colossal 114 | 5 Prize Day 114
3 Dorie 117 | 6 Tetrachal 115
*5 lbs. apprentice allowance claimed.
†7 lbs. apprentice allowance claimed.
Weather, clear; track, fast.

CRANWOOD RESULTS.

(Associated Press.)

FIRST—Five furlongs; purse, $200; claiming; 3-year-olds and upward.
Lady Chilton, 112 (Hatton) 5.20 3.20 2.20
Betty Elvira, 109 (Moore) 5.80 2.80
Morover, 109 (Fischer) 2.20
Christmas Night, Little Hattie, Missy, Glen Artney and Lads Run also ran. Time, 1:02 (new track record).

SECOND—Futurity course; purse, $200; claiming; 2-year-olds.
Laura Clay, 105 (Hernandes) 6.20 3.60 3.00
Allocation, 109 (Fischer) 6.80 3.00
Flutterlight, 106 (Eppihimer) 5.80
Sez You, Cherapp, Secret Mission, Angon Ward and Strolling Time also ran. Time, 1:13.

THIRD—Six furlongs; purse, $200; claiming; 3-year-olds and upward.
Mac Moon, 109 (Reeves) 3.80 2.40 2.20
Escoxaland, 106 (Gibson) 4.00 3.00
Crittall, 112 (Erwin) 2.40
Shasta Mint, Baked Alaska, Woody Long, Grand Voivode and Bob Up also ran. Time, 1:15.

FOURTH—Futurity course; purse, $300; claiming; 3-year-olds and upward.
Tollie Young, 112 (S. Erwin) 5.80 3.20 2.40
The Nile, 107 (R. Klein) 3.80 2.80
Marmitina, 107 (J. W. Wallace) 3.40
Mr. Twin, My Nan, Norwalk, Red Note and Hippias also ran. Time, 1:11 (new track record).

FIFTH—Mile and 70 yards; purse, $200; claiming; for 3-year-olds and upward.
On Trial, 113 (Hatton) 5.40 2.80 2.20
Gold Mint, 113 (Moore) 3.00 2.40
Folamile, 113 (Hernandes) 3.80
Martha Long, Annawan, Bashful Beau, Highland Fling and Lucky Man also ran. Time, 1:49.

SIXTH—One and one-sixteenth miles; purse, $200; claiming; for 3-year-olds and upward.
Meek, 109 (Klein) 20.20 6.20 3.80
Harvard, 118 (Hatton) 3.80 2.60
Baigdora, 112 (Eppieheimer) 2.40
Cavalry, Billy Baughn, Golden Sandals, Fair Manna and Observation also ran. Time, 1:50 4-5.

SEVENTH—One and one-sixteenth miles; purse, $200; claiming; for 3-year-olds and upward.
St. Mica, 106 (Hiad) 10.40 4.40 3.00
Albert Blanton, 115 (Moore) 3.40 2.40
Hard Lines, 111 (Majestic) 3.40
Lady Sweet, Trudgeon, Fair Ment, Bounder and Bob Bates also ran. Time, 1:49 4-5.

AQUEDUCT RESULTS.

(Associated Press.)

FIRST—Five furlongs; purse, $800; claiming; for 2-year-old fillies.
Euxine, 114 (P. Walls) 11-10 1-2 1-4
Our Sallie, 116 (H. Mills) 8-5 4-5
Jesting, 119 (A. Robertson) 4-5
Chance It, Green Stick, Lady Chilhowee, Pressa Hon, Yankaway, Pantaloons, Coventry Queen also ran. Time, 0:59 3-5.

SECOND—About 2 miles; purse, $1,000; claiming; the Merillon Steeplechase; for 4-year-olds and upward.
Luckite, 144 (Bauman) 7-10 1-4 out
†Moonstruck, 148 (G. H. Bostwick) 7-10 out
Special Delivery, 139 (W. Ball) 1-2
†Oesel and Sun Eclipse also ran. Time, 4:08.
†A. C. Bostwick entry.

THIRD—Five furlongs; purse, $800; claiming; for 2-year-old fillies.
China Bird, 104 (Reynolds) 5-1 2-1 1-1
Golden Princess, 109 (F. Stevens) 5-1 5-2
Newsreel, 109 (Mills) 4-5
Heartbreak, Blithedale, Arusha, Via Appia, Peacock Girl, Favorite Lady and Guiderail also ran. Time, 1:00.

FOURTH—Six furlongs; purse, $2,000 guaranteed, the Babylon Handicap; for 2-year-olds.
†Balios, 119 (Mills) 7-20 out out
†Flamborough, 107 (Malley) out out
Little Lad finished second but disqualified. Sun Alley also ran (lost rider). Time, 1:12 3-5.
†Phipps & Belair Stud entry.

FIFTH—One and one-sixteenth miles; purse, $1,000 added, Yaphank Claiming Handicap; for 3-year-olds and upward.
Martis, 118 (Robertson) 8-1 2-1 4-5
Sun Mission, 114 (Mills) 1-1 2-5
Al Neiman, 105 (Reynolds) 1-4
Glidelia and James River also ran. Time, 1:44 3-5.

SIXTH—Six and one-half furlongs; purse, $800; claiming; for 3-year-olds and upward.
Affirmative, 112 (P. Walls) 4-1 8-5 4-5
Thursday, 112 (J. Long) 8-5 4-5
Sun Teatime, 104 (L. Bernius) 4-1
Chilo Boy, Twisted Threads, Lebam, Sun Imp, Tuskegee, Craigco, Phantom Legion, Americana and Braggadocio also ran. Time, 1:19 4-5.

MISS SCOTT CORBY CUP VICTOR

Has 79 Card to Lead Field; Low Gross to Miss Hacker.

MISS FLORENCE SCOTT, of the Manor Club, yesterday took possession of the Corby Cup by winning the 18-hole handicap golf tournament at Columbia Country Club with 95—16—79. She succeeds Mrs. J. Marvin Haynes, of Columbia, as champion. A record field of 112 women participated.

An 88 enabled Miss Susan Hacker, of Chevy Chase, 1928 winner, to capture low gross honors. She was out in 43 and back in 45. Mrs. Everett Eynon, of Columbia, who won the cup in 1930, trailed Miss Hacker by a stroke and was the only other golfer in the pack to crack 90.

Mrs. J. A. Marr, of Columbia, with 92—12—80, captured second low net. Mrs. Alma Von Steiner, of Congressional, with 92—11—81, winning third prize, and Mrs. Herman Stabler, of Columbia, fourth, with 100—18—82. Mrs. Stabler was tied with Mrs. L. O. Cameron, of Chevy Chase, and Mrs. H. H. Schinnick, of Indian Spring, but won in the draw.

Mrs. J. B. Awalt (Congressional), 102—14—88; Mrs. H. Stabler (Columbia), 100—18—82; Mrs. A. E. Fischer (Beaver Dam), 105—18—87; Mrs. W. E. Hall (Washington), 97—13—84; Mrs. C. P. Medley (Kenwood), 104—14—90; Mrs. A. E. Rule (Kenwood), 104—14—90; Mrs. B. R. Luscomb (Army-Navy), 97—12—85; Mrs. Theodore D. Peyser (Woodmont), 98—15—83; Mrs. Douglas Tschiffely (Washington), 105—18—87; Mrs. M. E. Irwin (Kenwood), 101—14—87; Mrs. J. A. Marr (Columbia), 92—12—80.

Mrs. A. von Steiner (Congressional), 92—11—81; Mrs. L. G. Pray (Manor), 94—11—83; Mrs. C. K. Osborn (Army-Navy), 96—10—86; Mrs. H. L. Hedrick (Army-Navy), 95—9—86; Mrs. Jerome Meyer (Woodmont), 97—10—87; Mrs. H. K. Cornwell (Columbia), 101—16—85; Mrs. J. F. Gross (Indian Spring), 101—14—87; Mrs. W. J. Harvey, jr. (Indian Spring), 98—14—84; Mrs. J. F. Dowdall (Congressional), 94—10—84; Mrs. Frank Keefer (Chevy Chase), 103—15—88; Mrs. Parker West (Chevy Chase), 104—16—88; Miss Florence Scott (Indian Spring), 95—16—79; Mrs. L. O. Cameron (Chevy Chase), 92—10—82.

Mrs. A. S. Merrill (Chevy Chase), 105—12—93; Mrs. J. O. Rhyne (Congressional), 94—11—83; Miss Susan Hacker (Chevy Chase), 88—7—81; Mrs. Everett Eynon (Columbia), 89—6—83; Mrs. J. W. Beller (Columbia), 95—7—88; Miss Virginia Williams (Congressional), 99—12—87; Mrs. H. A. Knox (Congressional), 94—11—83; Mrs. J. W. Cramer (Manor), 101—18—83; Mrs. H. H. Shinnick (Indian Spring), 100—18—82; Mrs. F. H. Wooten (Washington), 105—18—87; Mrs. A. A. McEntee (Kenwood), 104—15—89; Mrs. S. O. Claytor (Army-Navy), 101—14—87; Mrs. Leo Walper (Kenwood), 97—13—84.

POLO EVENT LANDED BY FAUQUIERS

16th Field Artillery Routed, 8-1, in Fort Myer Tourney.

HITTING the ball with deadly accuracy and riding as though glued to the saddle, the Fauquier County Polo Club team yesterday won the Fort Myer Invitational tournament, defeating Sixteenth Field Artillery, 8-1, in the final match played in Potomac Park. The Fauquier team won the low-goal bracket, while the Artillerymen triumphed in the high-goal bracket.

Playing on the same field two hours later, the Quantico Marines were hard pressed to gain a 6-4 victory over the War Department Blues in the final match of the consolation round. A two-goal handicap resulted in the downfall of the Blues.

Fauquiers Do Not Need Handicap.

A three-goal handicap awarded Fauquier County was not needed. The excellent teamwork of the Virginians completely smothered their opponents' attack. The Artillerymen fought a game but losing fight and were completely outplayed by the victors.

Field Artillery.	Position.	Fauquier.
Billingsley	1	Triplet
Thompson	2	Rawlings
Barden	3	Kirkpatrick
Shea	4	Woodward

Sixteenth Field Artillery	0	0	1	0	0	0	—1
*Fauquier County Club	0	1	1	1	1	1	—8

*Three-goal handicap.
Goals—Billingsley (2), Barden, Triplet (2), Rawlings (3). Referee—Maj. H. E. Taylor. Umpire—Capt. L. K. Truscott. Timekeeper-scorer—Capt. Palmer.

Blues.	Position.	Marines.
Estes	1	Waller
Ellis	2	Ferguson
McDonald	3	Warner
Dunckel	4	Stadler

War Department Blues	0	1	1	1	1	0	—4
*Quantico Marines	1	0	2	0	0	1	—6

*Two-goal handicap.
Goals—Estes (2), Ellis, Waller, Ferguson (2), Stadler. Referee—Maj. H. E. Taylor. Umpire—Capt. L. K. Truscott. Timekeeper-scorer—Capt. Palmer.

FAIRMOUNT RESULTS.

(Associated Press.)

FIRST—Six furlongs (chute); purse, $400; claiming; for 3-year-olds and upward.
La Compere, 104 (Sauter) 5.46 3.38 2.62
Red Vest, 109 (May) 6.00 4.52
Best Maifou, 109 (Dovet) 2.44
Silverman, Noble Wrack, Judas, Master Star, Sunny Bob also ran. Time, 1:14 1-5.

SECOND—Six furlongs (chute); purse, $400; claiming; for 3-year-olds and upward.
J George, 112 (Broic) 8.02 4.54 4.66
Polycron, 106 (Dovet) 7.76 7.84
Terror, 111 (R. Cooper) 11.30
Infanta, Fortunate Mann, Hasty Polly, Bear Cry, Bad News, Tarpon, *Brown Trap, *Memorial Day also ran. Time, 1:14 3-5.
*Field.

THIRD—Six furlongs (chute); purse, $400; claiming; for maiden 2-year-olds.
*Lilac Bloom, 109 (G. Fowler) 27.84 11.44 5.30
Lady Trust, 109 (Dupuy) 5.06 3.98
Ottie M., 109 (H. West) 3.56
Waucela, Dr. Coogle, Sweet Claire, Machilla, Easter Parade, Thistle Lady, Sammy Tuck, *Thistle Girl, *My Fortune also ran. Time, 1:14 3-5
*Field.

FOURTH—Mile and 70 yards; purse, $400; claiming; for 3-year-olds and upward.
Silent Vote, 103 (C. McTague) 28.74 14.96 6.90
Drury, 108 (Boganowski) 6.02 3.40
Graphite, 110 (H West) 2.78
Justa Hug, Bavelle Fronk, Elizabeth S., Prince Reno, Amsterdam and Portmess also ran. Time, 1:46 2-5.

FIFTH—Six furlongs (chute); purse, $500; claiming; for 3-year-olds and upward.
Starboard Light, 120 (R. Whitaker) 10.40 5.52 4.36
Indicative, 108 (Chinn) 3.72 2.76
Jack Collins, 115 (Sauter) 3.14
Anne L., Major Lanphier and First Mission also ran. Time, 1:13 4-5.

SIXTH—Mile and 70 yards; purse, $400; claiming; for 3-year-olds and upward; fillies and mares.
Southland Belle, 110 (J. Dupuy) 6.54 3.50 3.12
Business, 113 (Balzarette) 4.54 3.54
Hasola, 104 (C. McTague) 5.06
Clela, Pretty Penny, Granite Dust and Catalans Idol also ran. Time, 1:46 2-5.

SEVENTH—One mile and seventy yards; purse, $400; claiming; for 3-year-olds and upward.
Donup, 108 (R. Clemons) 4.16 3.12 2.44
Royal Guinea, 115 (D. Smith) 3.60 2.80
Cupidity, 112 (Buck) 2.72
Bag o' Roses, Si Relief, Alice Amine and Song and Dance Man also ran. Time, 1:49.

EIGHTH—One mile and 70 yards; purse, $400; claiming; for 3-year-olds and upward.
Pomfret, 115 (Clemons) 5.68 4.26 3.02
*Raymond Dale, 112 (L. Logan) 13.18 7.42
Miss Mildred, 104 (Phillips) 5.52
Bob's Luck, Nonenicer, Rose Hue, Lady Ebony, Thistle Joe, Early American and *Sawdust also ran. Time, 1:46 1-5.
*Field.

FAIRMOUNT ENTRIES.

(Associated Press.)

FIRST RACE—Six furlongs (from chute); purse, $400; claiming; for 3-year-olds and upward.
1 Jacq. Coogle 101 | 8 Birth. Gift 115
2 *Falmouth B. 101 | 9 Balthasar 112
3 *Wise Cross 103 | 10 Mr. Vestris 112
4 Sydka 109 | 11 Jack Murphy 109
5 Overboard 112 | 12 The Padre 109
6 *Sprig 104 | 13 *Wega 106
7 *Sun Worship 107 |

SECOND RACE—Six furlongs; purse, $400; claiming; for 3-year-olds and upward.
1 Grand Baby 105 | 8 Agnes Sorel 109
2 John Speed 109 | 9 *Delma Dunn 104
3 Senator Seth 109 | 10 *Bad Axe 100
4 Well Turned 106 | 11 *Joan K. 104
5 *Bad News 103 | 12 *Purple Robe 104
6 Balsar 112 | 13 Tonight 105
7 Rugeman 105 |

THIRD RACE—Six furlongs; purse, $400; claiming; for 2-year-olds.
1 Hugue 112 | 9 Siceronese 109
2 Bob Dozer 106 | 10 Hillock 112
3 Column Right 112 | 11 Whizzing D. 112
4 Parkersburg 112 | 12 All Forlorn 109
5 Major Gomez 112 | 13 Orange Girl 109
6 Chestnut Tree 112 | 14 Dr. Jillson 115
7 Bellcap 112 | 15 Worthy Pride 109
8 Emma June 109 |

FOURTH RACE—Six furlongs (from chute); purse, $400; for 3-year-olds and 4-year-olds.
1 Peace Nut 114 | 7 †Gloria Diane 111
2 Muir Station 114 | 8 Vandozer 114
3 Com'and Man 114 | 9 Princess D. 111
4 *Minot 118 | 10 Red Bamboo 118
5 Battling Bill 114 | 11 Verda French 111
6 Drastic Ann 111 | 12 Wristlet 111
†P. B. Hartman entry.

FIFTH RACE—Six furlongs (from chute); purse, $500; claiming; the Jessel and Talmadge; for 3-year-olds and upward.
1 *Mrs. Foster 109 | 5 Patricia M'an 111
2 *Dr. Parrish 112 | 6 *Chianti 109
3 Preferred 112 | 7 *Premeditate 99
4 King Cherokee 114 | 8 Kuvera 110

SIXTH RACE—One mile and 70 yards; purse, $500; claiming; the National Stock Yards; for 3-year-olds and upward.
1 *Visionary 109 | 5 *The Break 109
2 Jack Biener 114 | 6 *Parties 101
3 *Wrig. Field 109 | 7 Crowned Head 112
4 Pr. Farthing 110 |

SEVENTH RACE—Six furlongs; purse, $400; claiming; for 3-year-olds and upward, fillies and mares.
1 Bayamo 112 | 8 *Monde 107
2 *The Fr. Rose 114 | 9 *Amour 107
3 *Irene T. 112 | 10 *Dis Dame 116
4 Sis Largo 112 | 11 Bye Bye B'rd 114
5 Kitty O'Way 112 | 12 *Queen T'ton 114
6 *Tiempo 108 | 13 *Polycron 107
7 *Cherry Key 107 |

EIGHTH RACE—One mile and 1 furlong; purse, $400; claiming; for 4-year-olds and upward.
1 *Thistle A'us 113 | 7 *Nose Gay 110
2 Ham 118 | 8 *Herb Ashby 113
3 *Chancellor 113 | 9 *Westko 113
4 *Pacheco 113 | 10 *Dick Porter 113
5 Tom Ward 118 | 11 *Shasta Rock 113
6 Excellency 118 |
*Apprentice allowance claimed.
Weather, cloudy; track, fast.

LINCOLN FIELDS ENTRIES.

(Associated Press.)

FIRST RACE—Seven furlongs; purse, $800; claiming; for 3-year-old maidens.
1 Cosmos 112 | 8 Plucky Girl 109
2 Surely 112 | 9 Scot. Beauty 109
3 Dattner 112 | 10 Gold Tip 112
4 *Hyklas 107 | 11 Lord Dean 112
5 *Rosa de C'a. 104 | 12 Vonair 112
6 *Cir. Parade 104 | 13 Needles 109
7 *Winnie C. 104 |

SECOND RACE—Five and one-half furlongs; purse, $800; claiming; for 2-year-old fillies.
1 Lady of Grace 105 | 11 Manora 107
2 *Ridge Lady 102 | 12 Tea Topics 105
3 Alma S. 105 | 13 Missie 105
4 Bimini 105 | 14 Elegy 112
5 *Olivesabath 102 | 15 Polly Mac 107
6 Patricia Grey 105 | 16 *Indian Mist 104
7 Synara 107 | 17 *M. Sparkling 100
8 *Mocky 100 | 18 *Lit. Connelly 102
9 *Flirting 102 | 19 *Wily Girl 102
10 *Polit. Best 100 | 20 *Dreamy Belle 102

THIRD RACE—One mile (from chute); purse, $800; claiming; for 3-year-old and upward, fillies and mares.
1 Wee Drop 112 | 10 Eliz. Fox 107
2 *Lillian Tobin 105 | 11 *Andromeda 105
3 *Madelon 105 | 12 *Cousin Judy 100
4 *Lady General 100 | 13 *Depression 105
5 *Grey Kitty 108 | 14 *Blameless 105
6 Winona Lady 105 | 15 Dawn Mist 108
7 *Rolling Sea 105 | 16 *Peace Lady 105
8 *Phantasime 105 | 17 By Gracious 110
9 *Sorry 105 | 18 *Taddywawa 108

FOURTH RACE—Seven furlongs; purse, $800; claiming; for 3-year-old maidens.
1 *Lady Ara 104 | 8 Big Play 112
2 Sir Romeo 112 | 9 *Escorisa 104
3 *Black Mag 104 | 10 Stepliz 109
4 *Little Buster 104 | 11 *Sidestep 107
5 Volery 109 | 12 *Actuarus 107
6 McLeay 112 | 13 Dispatcher 112
7 Blow Fly 109 |

FIFTH RACE—Five and one-half furlongs; purse, $800; the East Gate; allowances; for 2-year-old fillies.
1 Absolution 115 | 4 Miss Brilliant 115
2 Jessie Dear 112 | 5 Dominant Miss 115
3 Monks Star 115 | 6 Spartan Lady 115

SIXTH RACE—Six furlongs; purse, $800; claiming; for 3-year-olds.
1 Dunny Boy 112 | 11 Fred A'bach 112
2 Donday 115 | 12 *Full Up 104
3 Royal Lassie 106 | 13 Tadcaster 112
4 *Polyp 104 | 14 Clas. Choice 109
5 Essential 109 | 15 *Bay Rose 107
6 Hoosier P'ce 112 | 16 *Kenny Boy 104
7 Storm Angel 109 | 17 *Law. Gamble 104
8 Hatteras 115 | 18 *Mildred W's 101
9 *Fire Flash 104 | 19 Run On 109
10 *Dunes 104 | 20 *Tonawanda 104

SEVENTH RACE—One and one-sixteenth miles; purse, $800; claiming; for 3-year-olds and upward.
1 *Geo. Maypole 108 | 11 Seths Ballot 111
2 *Cuddle 105 | 12 *Harum S'um 106
3 Big Business 113 | 13 Cabama 113
4 *More Power 108 | 14 *Infinity 108
5 *Dad Meiners 103 | 15 Supreme T'n 113
6 Matthew 113 | 16 *Sir Raoul 108
7 *Scan. Sheet 103 | 17 Subtlety 105
8 Outcry 113 | 18 War Time 113
9 *Comstockery 108 | 19 St. Jim 113
10 Mai Sas 110 | 20 Beauty Secret 105

EIGHTH RACE—One and one-sixteenth miles; purse, $800; claiming; for 3-year-olds and upward.
1 *Elkhart 106 | 11 Delven 108
2 *Arcturus 108 | 12 Coral Beach 113
3 *Peace Jimmy 108 | 13 *Searington 111
4 Plutarch 113 | 14 *Battling On 108
5 Blue Cloud 113 | 15 Tommy Tickle 113
6 *Huntingdon 108 | 16 Low Gear 116
7 *Parnell Boy 108 | 17 *Trek 108
8 Princess A. A. 105 | 18 *Beauti. Doll 105
9 *Galahad 108 | 19 *Piece Meal 100
10 *Pretti Sing 100 | 20 *Miss Perf'on 108
*Apprentice allowance claimed.
Weather, clear; track, fast.

THE POST'S CONSENSUS AT HAVRE DE GRACE

The following consensus has been compiled by The Post from the selections of the leading handicappers of the turf. The figures show how the selections were rated.

CONSENSUS OF LEADING HANDICAPPERS

First race	Second race	Third race	Fourth race	Fifth race	Sixth race	Seventh race
Metaurus (13)	Spinach (26)	Scot Free (25)	Royal Blund. (21)	Laughing Q. (27)	Raccoon (30)	Syriac (22)
Harky (12)	Squeaky (20)	Jodhpur (11)	Pompoleon (18)	Mad Pursuit (19)	Aegis (29)	Bide A Wee (16)
Primer (10)	Higher (10)	Tazewell (8)	Sweet Char. (11)	Fall Apple (15)	Pr. Tokalon (5)	King Bird (11)

BENNINGS, WASHINGTON POST

Harky	Higher	Jodhpur	Royal Blunder	Laughing Queen	Raccoon	Margaret Mc.
Metaurus	Prometheus	Scot Free	Carry the News	Mad Pursuit	Aegis	Bide A Wee
Prom Girl	Spinach	Drastic Delight	Snaplock	Fall Apple	Miss Corinne	King Bird

LOUISVILLE TIMES, ASSOCIATED PRESS

Lone Hand	Squeaky	Monacle	Royal Blunder	Fall Apple	Aegis	King Bird
Harky	Spinach	Ruane	Pompoleon	Old Master	Prince Tokalon	Syriac
Flashing Colors	Al Green	Jodhpur	Carry the News	Mad Pursuit	Raccoon	Fort Dearborn

LOANS
Diamonds, Watches, Jewelry, &c.
ROSSLYN LOAN CO.
Rosslyn, Va. Interest 2% and 3%.

$2 CLUBHOUSE $2
Just missed another big win parlay, gave
NIGHT PATROL WON $6.20
BURNSIDE 2ND $19.10 $4.80
Wednesday's WIN parlay paid $68.70 for $2
POPPYMAN $20.20. HELIANTHUS, $6.80
Tuesday had one winner, other horse lost
FLYING MAX, WON, $23.10.
Monday's WIN parlay paid $35.55 for $2
CAMP BOSS, $7.90. RUSH HOUR, $9.00
Yesterday if BURNSIDE had won our WIN PARLAY would have paid $59.20 for $2.00. Six winners in eight horses released. You can't buy better information at any price. Today's two running fools come from the very best of sources and we confidently expect to slam over another big WIN PARLAY. Don't be sorry you missed them. For sale at
EDDIE'S 1209 E ST. N.W.
and at all other leading newsstands. For FREE delivery service call Met. 3387 early.

HAVRE DE GRACE RACES

Reduced Rates
Special for Friday and Saturday
$2.25 Round Trip
3 new DE LUXE COACHES added to Our Fleet.
Plenty of comfortable seats, Lavatory, radio, drinking water equipment.
FREE taxi service. Hall taxi anywhere in first zone; we pay fare at our terminal only.
FREE two horses daily. Only missed one out of 8 at Havre de Grace.
FREE Park your car in our garage until you return.
COACHES leaving daily from terminal, 1419 N. Capitol St., between O & P Sts., at 11:00 a. m.
Downtown leaving from Eye St., between 13th & 14th Sts. nw., on vacant lot.
James Still on the Job. Phone PO. 4811.

Races Today
Havre de Grace
7 Races Daily
Special Penna. R. R. train leaves Union Station 12:05 p. m., direct to track.
Buses leave 1416 F st. nw. at 10:45 a. m., direct to track.
Eastern Standard Time.
ADMISSION.
Grand Stand and Paddock, $1.65, including tax.
FIRST RACE AT 2:15 P. M.

HAVRE DE GRACE RACES
BUS LEAVES
11th and Pa. Ave. N.W.
10:45 A. M.
Sept. 19 to Oct. 1 Inclusive
$2.75 ROUND TRIP
W. M. & A. Motor Lines INC.
Information, Nat'l 9711.

TO THE RACES
Havre de Grace
Special De Luxe Lounge Car Leaves Terminal at
619 12th St.
At 11:00 A. M.
$2.75 Round Trip
$1.50 One Way
Bus will also stop at Annapolis Hotel Bus Terminal, 1119 H St. N.W. Phone Nat. 0058.
Washington, Va. & Md. Coach Co. Arnold Operated. Phone Nat. 7397.

LOANS
HORNING
South Washington, Va.
Diamonds—Watches—Jewelry
Take All Buses 10th St. and Pa. Ave.

HAVRE DE GRACE
RACES
De Luxe Motor Coaches
Leave
1416 F Street N. W.
11 A. M.
ROUND TRIP, $2.75
THE CAPITAL TRACTION CO.
NAtional 1075

SPECIAL REDUCTION
$3.00 Round Trip
Fridays and Saturdays
TO
HAVRE DE GRACE RACES
Special Train Direct to Race Track
WEEK-DAYS
SEPTEMBER 19 to OCTOBER 1
Parlor Car, Dining Car, Coaches
Lv. Washington - - - 12.05 p. m.
Ar. Havre de Grace Race Track - 1.45 p. m.
First Race Starts 2.15 p. m.
Returning from Track immediately after races
Pennsylvania Railroad

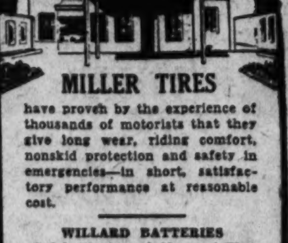

MILLER TIRES
have proven by the experience of thousands of motorists that they give long wear, riding comfort, nonskid protection and safety in emergencies—in short, satisfactory performance at reasonable cost.
WILLARD BATTERIES
Quick Starts and Many of Them.
WASHINGTON BATTERY CO.
1146-19th ST. N.W. at M ST.

Stocks Slip Back 2 Points Under Selling Pressure

Trend Changed Frequently as Trading Drops to 3,684,040 Shares.

New York, Sept. 22 (A.P.).—Temperatures cooled in the security and commodity markets today.

Doubtless a letdown from the boiling points reached yesterday was to have been expected, particularly in the case of stocks whose Wednesday rise was one of the sharpest on recent record. After backing and filling irresolutely, pivotal issues finally succumbed to quiet selling, closing with an average net decline of 2 points.

The market see-sawed all day, changing direction so frequently that the final result was in doubt up to the last quarter hour. Several attempts at a rally were led by rails, but industrials refused to take much interest in these advances and their heavy undertone proved too formidable an obstacle. U. S. Steel, American Can, Bethlehem, American Smelting, Case, International Harvester and Coca Cola were off a couple of points net; so were American Telephone and Union Pacific. Allied Chemical's dip of 8¼ and Steel's preferred 4-point loss were about the maximum extent of the reaction. Sales totaled 3,684,040 shares.

Utility stocks tended to churn with the rest of the market, although they were fairly steady in the first hour. Their average net loss duplicated that of the industrials.

Oil Shares were quiet. Standard of New Jersey announced a sharp gasoline price reduction to meet competition, and the cut suggested that the quotation structure in that commodity had weakened considerably. Passage of the summer consumption peak found gasoline stocks high, making the statistical position unfavorable.

SECURITIES AVERAGES.

(Associated Press.)

STOCKS.	50 In.	20 RR.	20 Ut.	90 Tot.
Yesterday	63.5	35.5	100	65.6
Previous day	65.8	36.2	102.3	67.6
Week ago	59.1	31	93.7	60.8
Month ago	61.8	33	96.7	63.5
Year ago	83.5	51.7	124.5	85.8
3 years ago	244	160.5	352.8	249.3
5 years ago	139.8	120.4	125.1	130
High (1932)	72.3	39.8	111	73.9
Low (1932)	35.1	13.2	51.8	35
High (1931)	140.2	106.2	203.9	144.3
Low (1931)	60	30.8	92.8	61.3
High (1930)	202.4	141.6	281.3	205.8
Low (1930)	112.9	86.4	146.5	114.7
BONDS.	20 In.	22 RR.	20 Ut.	60 Tot.
Yesterday	67.8	71.3	84.5	74.5
Previous day	67.7	71.2	84.8	74.5
Week ago	67.3	68.7	84.2	73.4
Month ago	68.4	76.4	85.3	76.6
Year ago	75.5	85.7	94.3	85.2
3 years ago	94.7	109.5	101.1	101.8
5 years ago	91.7	101.2	96.6	96.5
High (1932)	71.3	78	86.2	78.1
Low (1932)	53.2	47.4	70.9	57.5
High (1931)	90.4	105.7	101.5	98.7
Low (1931)	62.3	62.3	80.2	68.5
High (1930)	94.9	103.8	101.4	101.9
Low (1930)	83.3	97.3	96.5	92.6

(Copyright, 1932, Standard Statistics Co.)

FOREIGN MARKETS.

(Associated Press.)

London—Quotations on the stock exchange advanced further, led by transatlantic and gold mining issues. Buying was general and despite occasional profit-taking good gains were recorded. The market closed firm.

Paris—Favorable New York and London advices again stimulated prices on the bourse. International issues advanced. Rentes were well sustained. The closing was calmer with a tendency toward firmness.

Berlin—Prices opened cheerful on the boerse due to favorable New York reports. The closing was slightly weaker.

THE METAL MARKETS.

New York, Sept 22 (A.P.).—COPPER—Steady; electrolytic, spot and future, 6¼. TIN—Firm; spot and nearby, 24.87; future, 25.00. IRON—Quiet; unchanged. LEAD—Steady; spot New York, 3.40; East St. Louis, 3.25. ZINC—Quiet; East St. Louis, spot and future, 3.25. ANTIMONY—5.65.

BANK STOCKS

New York, Sept. 22 (A.P.).—Over-the-counter market:

BANKS.	Bid.	Asked.
Chase Natl	43	45
Commercial	172	182
Fifth Avenue	1150	1250
First National	1780	1880
Manhattan	37¼	39¼
Natl. City	53½	55½
Public	32¾	34¾
TRUST COMPANIES.		
Bankers	69½	71½
Brooklyn Trust	200	215
Central Hanover	154	158
Chemical	39¾	41¾
Continental	20½	22½
Corn Exchange	73¼	76¼
Empire	19¼	31¼
Guaranty	331	336
Irving	26½	28½
Manufacturers	32¾	34¾
New York Trust	99½	102½
Title G. & T	50½	53½
United States	1530	1630
INSURANCE.		
Aetna Cas	39	41
Aetna Fire	30	32
Aetna Life	18¾	20¾
Agricultural	39	44
Amn. Surety	17	19
Balt. Amn	3⅝	4⅝
Boston	340	365
Conn. Gen. Life	40	43
Fid. & Dep	47	50
Firemen's Ins	8	9½
Franklin Fire	14¾	16¾
Glen Falls	32	34
Globe & Rut. (new)	115	135
Great Amn	13⅝	15⅜
Hanover	25⅞	27⅞
Hartford Fire	38	40
Home Ins	17¾	18¾
Mass. Bond	29½	34½
Natl. Fire	37½	39½
Natl. Liberty	4½	5¾
North River	10⅞	12⅞
Phoenix	43	45
Prov. Wash	17⅞	19⅞
St. Paul Fire	102	107
Sun Life	360	400
Travelers	414	429

We Recommend

CHEMICAL BANK

This great bank has paid dividends continually for over 100 years.

On Outright, Conservative Margin or monthly payments

Circular on Request

ROBERT C. JONES & CO.
Shoreham Bldg. ME. 2922-23-24

PERPETUAL BUILDING ASSOCIATION

Pays

5%

Assets Over $29,000,000
Surplus $1,250,000

Cor. 11th and E N.W.

JAMES BERRY, President
EDWARD C. BALTZ, Secretary

THE MARKETS AT A GLANCE

What the Stock Market Did

	Thur.	Wed.
Number of advances	239	620
Number of declines	350	44
Stocks unchanged	109	43
Total issues traded	698	707

Stocks.

Selling pressure caused stocks to slip back 2 points. The market changed trends frequently during the day. Trading volume was 3,684,040 shares.

Bonds.

Speculative rail weakness halted the rise of bonds, but high-grade issues enabled the market to close unchanged. Sales totaled $13,329,000.

Curb.

Wednesday's strong advance was not maintained. Many leading issues fell back. Some gained. The turnover declined to 360,000 shares.

Wheat.

Commission house selling sent wheat prices more than 1 cent lower. Corn and oats lost also.

Cotton.

Further advance of slightly more than $1 per bale was lost in realizing and selling. December closed at 7.49. Liverpool futures were quoted higher.

Plate Glass Yield Reduced.

New York, Sept. 22 (A.P.).—Production of polished plate glass for August totaled 1,773,470 square feet compared with 2,733,549 in July and 6,088,326 in August last year.

BOND RISE IS HALTED BY RAILS' WEAKNESS

High Grade Loans Hold Prices Unchanged; Sales, $13,329,000.

New York, Sept. 22 (A.P.).—Weakness of some of the speculative rails today put a damper on the bond market advance in a session that was marked by considerable nervous trading.

At the same time higher carrier loans, as well as the best utilities and industrials, maintained a fairly firm position, although generally showing a minimum of activity.

The turnover was considerably less than that of yesterday, sales totaling $13,329,000, par value, while the average for 60 corporate bonds was unchanged.

The unsettling factor of the day was a slump of 1 to 6 or more points in issues of Baltimore & Ohio and Nickel Plate.

There were some moderate rallies among the utilities and industrials. Bonds of International Telephone, U. S. Rubber, Postal Telegraph, American & Foreign Power and some of the oils were erratic.

The United States Government list was fairly steady. Loans of Australia and New South Wales were in unusual demand, gaining from 1 to 3 or more points. The Italians firmed, as did the Germans.

TREASURY CERTIFICATES.

(Reported by Chas. D. Barney & Co.)

Rate.	Maturity.	Bid.	Offer.
3⅛, Oct.	15, 1932	100 15-32	100 17-32
3⅛, Dec.	15, 1932	100 28-32	100 30-32
3¾, Feb.	1, 1932	101 11-32	101 13-32
3¾, Mar.	15, 1933	101 21-32	101 23-32
2, Mar.	15, 1933	100 16 32	100 22-32
2, May	2, 1933	100 31-32	101 1-32
1½, June	15, 1933	100 22-32	100 24-32
3, May	2, 1934	102 10-32	102 12-32
2⅛, Aug.	1, 1934	100 21-32	100 23-32
3, June	15, 1935	101 14-32	101 16-32
3¼, Aug.	1, 1936	101 11-32	101 13-32
3⅛, Sept.	15, 1935	100 15-32	100 17-32
3¼, Sept.	15, 1937	100 26-32	100 28-32

R. F. C. Official Says Loans To Banks Now on Decline

(Associated Press)

A conspicuous drop in applications for loans by banks, insurance companies and similar organizations since July 15, was interpreted at the Reconstruction Corporation offices yesterday as indication of much improved bank conditions.

Wilson McCarthy, director of the corporation, said "pressure" on the corporation for bank credits had greatly lessened during the last month or six weeks. The decline has continued steadily, he said. He did not, however, give figures.

Not only has there been a decrease in applications for this form of loans, he said, but in Kansas City and Omaha especially, which are probably the largest centers for live stock feeder loans, some banks are advertising in an effort to obtain applications for loans from live stock men.

Midwest Oil Board Votes to Dissolve

$30,000,000 Concern to Put Decision Up to Stockholders.

Denver, Sept. 22 (A.P.).—The Denver Post today said the directors of the Midwest Refining Co., with offices in Denver, have voted to dissolve the corporation. A stockholders meeting will be called soon to ratify the action of the directors, the Post said. The Standard Oil Co. of Indiana owns virtually all stock of the corporation.

Midwest is a $30,000,000 concern. It was organized in 1914, taking over operations of the Midwest Oil Co., organized by Verner Z. Reed and Oliver H. Shoup in 1910. Control of the company passed to the Imperial Oil Co. of Canada, a Standard of New Jersey subsidiary, in 1917 and later to the Standard Oil Co. of Indiana.

The Midwest Refining Co. developed the famous Salt Creek field and the Rich Hobbs, New Mexico field. It owns large refineries at Casper, Greybull and Laramie, Wyo.

Tomatoes and Corn Higher.

New York, Sept. 22 (A.P.).—Southern tomatoes and standard white corn have been displaying an advancing tendency.

Loans to Brokers $25,000,000 Lower

Total for Week Reaches $408,000,000; in '31, $1,207,000,000.

(Associated Press.))

Loans to brokers and dealers held by New York Federal Reserve member banks for the week ended September 21 were announced by the Federal Reserve Board yesterday as $408,000,000, a decrease of $25,000,000 from the preceding week.

The loans for the week ended September 23, 1931, were $1,207,000,000.

The detailed distribution of the loans over the three weeks dealt with in the board's report was:*

	Sept. 21	Sept. 14	Sept. 23, 1931
For own acc't.	$383,000	$408,000	$921,000
Acc't of out-of-town banks	20,000	20,000	145,000
Acc't of others	5,000	5,000	141,000

*Three ciphers omitted.

U. S. TREASURY RECEIPTS.

(Associated Press.)

Treasury receipts for September 20 were $11,719,490.84; expenditures, $5,143,985.64; balance, $889,960,740.44; customs duties for 20 days of September, $15,499,644.70.

CURB FAILS TO HOLD PREVIOUS BUOYANCY

Leading Issues Fall Back as Others Gain; Sales, 360,000 Shares.

New York, Sept. 22 (A.P.).—The curb market had only partial success today in its efforts to extend the sweeping advance of Wednesday. Leading issues in the utility and other active groups fell back sharply after early strength, but many of the less active shares closed higher on the day so that the tone was no worse than irregular. Sales totaled 360,000 shares, compared with 420,000 on the previous day.

Electric Bond & Share, which again accounted for a substantial part of the total volume, suffered a setback after an early rise of a couple of points, closing nearly 2 points lower.

Some of the industrials were pushed down precipitately by active selling, inspired by their extensive advances of the day before. The heaviest losers were Aluminum Co. of America, which gave up 5 points; Great Atlantic & Pacific, 12, and Parker Rust Proof, 3.

This group also had its quota of strong features, including Celanese 1st preferred, which rose 8 points; Columbia Pictures, 3, and National Sugar, 3. Oil and mining divisions were comparatively quiet, with price changes narrow.

BALTIMORE SECURITIES.

Baltimore, Sept. 22.—Closing prices:

Appalachian Corp	22
C. & P. Tel. pfd	114
Com. Credit pfd	18
Eastern Rolling Mills	5
Fidelity & Deposit Md	48
Maryland Casualty	7¼
New Amsterdam Casualty	20½
Pa. Water & Power	54
U. S. Fidelity & Guar	7⅛

Bank of England Gives Up Old Locking System

London, Sept. 22 (A.P.).—A 199-year-old rule, by which cash in the Bank of England, except that necessary for current use, was kept under three or more locks and keys, and these kept by three different persons, was abolished today.

Montagu Norman, governor of the bank, declared the old rule was no longer one which facilitated the management. Modern conditions and increased turnover rendered it obsolete. New rules providing salaries of £2,000 (about $6,800) for the governor, £1,500 (about $5,100) for the deputy governor and £500 (about $1,700) for each of the remaining directors were approved by bank officials.

Currency Circulation Declines $26,000,000

(Associated Press.)

Currency circulation continued to decline, falling $26,000,000, a drop that was generally regarded as of larger than seasonal proportions and therefore an indication that hoarded money was still returning to the banks.

U. S. TREASURY RECEIPTS.

(Quotations furnished by Wassman, Brawner & Co., Inc., and Slauson & White Co.)

	Bid.	Asked
American Bankstock Corp	2⅛	2⅝
Corporate Trust Sh. Ac. Ser	1.92	2.18
Corporate Trust Sh. AA Ser	1.92	2.15
Corp. Trust Sh., old ser	2.14	
Diversified Trustee Sh., ser. C	2.60	2.85
Dividend Shares, Inc	1.24	1.32
Nation-wide Ser. B	3.00	3.25
No. American Tr. Sh. Ser. 1953	2.10	
No. American Tr. Sh. Ser. 1955	2.18	2.35
No. American Tr. Sh. Ser. 1956	2.18	2.35
Super Cor. of Am. Ser. AA & BB	1.80	1.95
Super Cor. of Am. Ser. C	5.25	5.75
U. S. E. L. P. S. Ser. B	3.00	3.25
U. S. E. L. P. S., voting	9⅛	10⅛
Cumulative Trust Shares	320	

WHEAT VALUES SINK ON SALES PRESSURE

Market Decline Wipes Out Earlier Gains; Corn and Oats Drop.

Chicago, Sept. 22 (A.P.).—Outbursts of selling from commission houses led to sharp setbacks in wheat prices late today, far more than offsetting earlier gains.

Much of the selling was ascribed to orders from Winnipeg and Kansas City and was reported to be against simultaneous purchasing at those cities. There was also enlarged selling here from Eastern sources during the final hour, in sympathy with downturns of securities and cotton. Renewed big country marketings of wheat in Canada were forecast.

Wheat closed unsettled, 1 to 1⅜ under yesterday's finish; corn, unchanged to ⅜ lower; oats, ⅛ to ⅜ off, and provisions varying from 2 cents decline to 7 cents advance.

Source of Early Strength.

Temporary strength shown by wheat values was associated with reports that the Reconstruction Finance Corporation was aiding plans to dispose of 25,000,000 bushels of United States wheat to China. Higher quotations at Liverpool were also a bullish factor, and falling off in Canadian receipts was given attention. On the other hand, a decline in British exchange rates served to handicap buyers and there was disappointment expressed over something of a pause in North American export business.

Advices were current, however, that Argentine and Australian wheats were quoted above an export parity, and that United States No. 1 hard winter wheat abroad was within 1 cent of No. 2 Manitoba. Russian wheat shipments again made a sizable total for the week, 952,000 bushels.

Corn and oats are relatively firmer than wheat, influenced by prospects of much reduced corn exports out of Argentina the remainder of the season.

Provisions were responsive to upturns of hog values and of cotton seed oil.

Futures Price Range.

Wheat—	High.	Low.	Close.
September, old	52¾	51⅛	51⅝
September, new (no trading).			
December	55⅝	53¾	53⅞
May	61½	59⅛	59⅞
Corn—			
September	28¾	28⅛	28⅛
December	30	29¼	29¼
May	35⅛	34½	34½
Oats—			
September	16⅛	15⅞	16
December	18⅜	18	18⅛
May	21⅛	20⅞	20⅞

Cash Grain.

WHEAT—No. 1, hard, 52½.

CORN—No. 1, yellow, 20½; No. 1 white, 30¼@30½.

OATS—No. 2, white, 18@18¼.

Rye—No sales.

BARLEY—25@36.

TIMOTHY SEED—2.25@2.50 per 100 pounds.

CLOVER SEED—7.00@8.75 per 100 pounds.

CHICAGO STOCKS.

(Furnished by W. B. Hibbs & Co.)

	Bid.	Asked
Yellow Taxi	10	11
Butler Bros.	3	3¼
National Leather	⅜	⅞
Swift	9⅜	9¾
Swift International	19⅞	20
Libby, McNeil & Libby	2⅛	3
Midwest Oil	½	⅝
City Con. com.		
City Con. pf.	1	3
Edison	78½	80
Public Service $100 par	43	50
Public Service no par	48	50
Quaker com.	86	89
Quaker pf.	104½	106
Bendix	14¼	14⅜
Borg Warner	12	12½
Illinois Brick	4½	5
Great Lakes Dock & Dredge	10¾	11
U. S. Gypsum	25	25½
Associated Apparel Ind.		2
Cons. com.	⅛	½
Cons. pf.	2⅛	3
Balaban & Katz	3½	13
Electric Household	3	4¾
McCord	2	4½

Crude Oil Averages.

Oil City, Pa., Sept. 22 (A.P.).—Credit balance, $1.82; runs, 21,631; average runs, 27,963; shipments, 69,138; average shipments, 50,050.

RUSH PRINTING
EXPERT SERVICE
HIGH GRADE—NOT HIGH PRICED
BYRON S. ADAMS
"I Never Disappoint"

6% FIRST MORTGAGE BONDS

Secured on income-producing properties in the Nation's Capital. Safe investments in denominations from $100 may be purchased on monthly payments.

Real Estate Mortgage and Guaranty Corp.
1610 K STREET. Nat. 1403.

WE BUY AND SELL
S. W. Straus Bonds
F. H. Smith Bonds
Swartzell, Rheem & Hensey Notes
Colony Company
Washington Building
MEt. 2721 Washington, D. C.

EQUITABLE
Co-Operative Building Association
Organized 1879
52D YEAR COMPLETED
Think of the Future By Saving Now
Join the Equitable and save systematically. Our plan will meet with your approval.
Subscriptions for the 103rd Issue of Stock Being Received
EQUITABLE BUILDING
915 F Street N. W.
JOHN JOY EDSON, President
WALTER S. PRATT, Jr., Secretary

NEW YORK STOCK EXCHANGE TRANSACTIONS OF YESTERDAY

Total sales, 3,684,040; previous day, 4,346,510; week ago, 3,157,610; year ago, 3,128,833; two years ago, 3,067,710; January 1 to date, 338,799,218; year ago, 430,556,044; two years ago, 614,743,786.

Sales in hundreds		High	Low	Last	Chg.	Bid
	A					
6	Abitibi P & P	1½	1½	1½	...	1½
3	Abitibi P & P pf	4¼	3⅞	4¼	+ ¼	3½
126	Adams Exp	8¾	7¾	7¾	— ½	7¾
8	Adams-Millis (2)	19	18¼	18½	+ ¼	18
5	Addressog	12½	12⅛	12⅛	— ⅜	12⅛
2	Advance Rume	3½	3¼	3½	+ ½	2⅛
15	Affiliat Prod (1.60)	9⅝	9	9⅛	+ ⅛	9⅛
36	Air Reduc (3)	61⅞	58½	59½	— 2⅜	59½
2	Air-Way El Ap	2¼	2¼	2¼	...	2
23	Alaska Jun (½)	10⅝	10	10	— ⅜	10
127	Alleghany	2¾	2½	2½	...	2½
15	Alleg pf $30 ww	7⅛	6⅜	6⅜	...	6⅞
7	Alleg pf $40 ww	7	6⅞	6⅞	+ 1⅝	
127	Al Chem & Dye (6)	83⅞	79⅝	80	— 3½	80¼
24	Allis-Ch Mfg	12⅜	11¼	11¼	— ¾	11¼
12	Amerada (2)	22	21¼	21¾	+ ¼	20
7	Am Ag Chem Del	11½	11	11	...	10¾
17	Am Bank Note	19½	18	18	...	17¾
.30	Am Bank N pf (3)	46	44⅞	46	+ 4	42
3	Am Brake Shoe (.60)	15½	14⅝	15½	+ 1	14¾
.20	Am Br Shoe pf (7)	80	80	80	+ ½	80
418	Am Can (4)	58¾	55	55½	— 2¼	55¼
8	Am Car & Fdy	13	12⅝	12⅝	+ ⅞	12½
3.20	Am Car & F pf	31	30	30	+ 2	29⅛
5	Am Chicle (3b)	36½	36½	36½	+ 1½	36
6	Am Colortype	8	7¼	8	+ 1⅜	7¼
50	Am Coml Alcohol	26¼	25	25¾	— ¼	25½
336	Am & For Pow	12	10½	10½	— 1	10½
1	Am & F P $6 pf	18½	18½	18½	+ 1½	18⅛
6	Am & F P $7 pf	25	22	22	...	20⅛
3	Am & F P 2d pf	15½	14	14	— ½	12½
4	Am Hide & Lea	5	4¾	4¾	— ½	4¼
7	Am Hide & L pf	19¾	19¼	19¼	+ 1¼	18¾
11	Am Home Prod (4.20)	43¼	41	42	...	41
18	Am Ice (2)	9⅝	9	9½	+ ⅞	9½
100	Am Internat	10⅜	9⅜	9⅝	+ ⅛	9⅝
7	Am Loco	12¼	11½	11½	— ⅛	11
57	Am Mach & Fdy (.80)	17	15½	15½	— 1	15¼
13	Am Metal	7⅝	7	7¼	— ¼	6
1.00	Am Met 6% pf	29	29	29	+ 9	23¾
132	Am Pow & Lt	14½	13	13⅛	— 1	13
1	Am P & L $6 pf (6)	41	41	41	— ½	41
5	Am P&L $5 pf (5)	36	35	35	+ 1⅝	32
461	Am Rad Std San	11¼	10	10	— ½	10
120	Am Roll Mill	16⅛	14½	14¾	— ½	14½
3	Am Safety Raz (3)	22½	21⅞	21⅞	— ½	21
72	Am Smelt & R	21¾	19¼	19¼	— 2½	19½
3	Am Smelt pf	49	45	45	— 2	44
2	Am Smelt 2d pf	39¾	39¼	39¾	+ 4	37½
4	Am Snuff (3m)	34	33¾	34	+ 1	32¼
34	Am Steel Fdrs	11⅜	10	10	— 1	10
4	Am Stores (2)	34¾	34½	34¾	+ ¼	34⅝
5	Am Sugar Ref (2)	28½	26⅝	26⅞	— 2	26½
1	Am Sugar pf (7)	79⅞	79⅞	79⅞	+ 3⅞	77⅞
5	Am Sumat Tob	9⅞	9¼	9¼	...	9
465	Am Tel & Tel (9)	117⅜	114	114⅝	— 2⅛	114½
81	Am Tob B (5m)	82	79⅝	80⅝	...	79¾
41	Am Wat Wks (2)	29⅝	28	28⅛	— 1⅝	28
5	Am Wat Wks ctf (2)	26⅛	25½	25½	...	24
34	Am Woolen	8¾	8	8	...	7⅞
45	Am Wool pf	35⅜	33⅝	34	...	33¾
3	Am Zinc Ld & Sm	5⅝	5½	5½	...	5⅜
503	Anaconda	15⅛	13⅝	13⅝	— 1⅛	13½
8	Anchor Cap (1.20)	13	12¾	12⅝	+ ⅞	12⅝
1	A P W Paper	3	3	3	+ ½	2¾
1	Archer-Dan Mid (1)	14	14	14	...	13½
19	Armour Ill A	2⅛	2	2	...	1⅞
18	Armour Ill B	1⅜	1¼	1¼	+ ⅛	1⅛
3	Arnold Const	3¼	3⅛	3¼	+ ¼	2¾
3.30	Artloom	30	30	30	...	29⅝
4	Assd Dry Goods	9⅜	9	9	...	8⅛
.20	Assd Oil (¾g)	15	15	15	+ ¾	14¼
266	Atch T & S F	59¼	55½	56½	— ½	56½
3	Atchison pf (5)	72	71	71	+ 1	70
19	Atlantic Coast Line	35	31	32	— 1¾	32
113	Atlantic Refin (1)	19⅜	17⅝	18⅛	— ½	18⅛
5	Atlas Pow	14	13½	13½	+ ½	13½
.30	Atlas Pow pf (6)	70	69	70	+ ½	68⅛
1	Atlas Tack	2½	2½	2½	— ¼	2½
286	Auburn Auto (4a)	60⅞	54½	54½	— 4	54½
96	Aviation Corp	6⅝	6	6⅜	— ¼	6⅜
	B					
43	Baldwin Loco	9¾	8¾	8¾	— ¾	8¾
.70	Baldwin Loco pf	29	26¼	27½	+ 2	28
324	Balt & Ohio	19⅞	16¾	17⅞	— ⅞	17⅞
35	Balt & Ohio pf	25½	20	21	— 1⅛	20⅛
.20	Bamberger pf (6½)	80½	80½	80½	— 4½	80⅝
2	Bangor & Aroos (2)	30⅞	30¾	30⅞	+ 1⅝	30
44	Barnsdall	6	5⅝	5¾	...	5⅝
.20	Bayuk 1 pf (7)	42	42	42	— 3	42
23	Beatrice Cr	19	17⅛	17⅛	— ½	17
24	Belding-Hem	7⅛	6⅞	6⅞	— ⅛	6⅞
211	Bendix Aviat	14⅞	13⅜	13⅞	— ⅛	13⅝
11	Best & Co	15⅜	13¾	14	— 1	14
137	Bethlehem Stl	25⅜	23¼	23¼	— 2⅜	23¼
5	Beth Stl pf	49¼	46½	46⅜	+ 2⅜	46⅜
30	Bohn Alum	16⅜	15⅛	15⅛	— ½	15⅛
76	Borden (2)	31⅜	29¾	30¼	— 1	30⅛
27	Borg-Warner	12¾	11½	11⅝	— ⅝	11⅝
1	Boston & Me	15½	15½	15½	+ 1½	15
1	Botany Con M A	1	1	1	— ¼	½
59	Briggs Mfg	7⅜	6⅞	6⅞	— ⅝	6⅝
38	Bklyn-Man T	24⅜	22¾	23	— 1¼	22¾
4	Bklyn-M T pf (6)	62⅜	61¾	61¾	— ½	61½
2	Bklyn Un Gas (5)	81½	81	81	— ½	81
5	Bucyrus-Erie	6	5¼	5¼	— ¾	5
2	Bucyrus-E cvt pf	7⅞	7½	7½	— ½	7
148	Budd Mfg	3⅛	2¼	2⅞	— ⅛	2¼
.20	Budd Mfg pf	10	10	10	— 1½	10
6	Budd Wheel	3	2¾	3	+ ¼	2¾
5	Bullard Co	6⅝	6	6	...	6
1	Burns Bros A	1½	1½	1½	— ⅛	1⅜
17	Burr Ad Mach (.80)	11¼	10	10	— 1	1⅞
2	Bush Term	6⅝	6¼	6⅝	+ ⅜	6
1.60	Bush T 7% deb	18	18	18	+ 3½	17
5	Butte Cop & Z	1⅜	1⅜	1⅜	— ⅛	1¼
93	Byers Co	20⅞	18¾	19¼	— ⅝	19
	C					
18	Calif Pack	16⅝	15⅛	15½	+ ½	15⅛
1	Callahan Z-Ld	¾	¾	¾	...	¾
28	Calumet & Hec	5⅞	5½	5⅝	...	5⅝
13	Canada D G Ale (1.20)	13¾	13	13¾	+ ¼	12⅝
851	Canad Pac	18⅜	17⅜	17½	— 1	17⅛
3	Cap Adm A	7⅜	7¼	7⅜	+ ⅛	7
568	Case J I	58⅛	52⅝	53⅜	— 2⅜	53⅜
.20	Case J I pf (7)	62	62	62	— 2⅛	60
23	Caterpil Tract (½)	12	10⅞	11	— ¾	10¾
26	Celanese	9¼	8⅝	8⅝	...	
1	Celotex	1⅞	1⅞	1⅞	...	1⅞
2	Cent Aguirre (1½)	19	18½	18½	...	18
1	Century Rib M	4½	4½	4½	...	4½
.80	Century Rib pf (7)	69	68	68	— 1	66
43	Cerro de Pas	11½	10⅛	10⅛	— ¼	10¼
1	Certain-teed	2¾	2¾	2¾	+ ¼	2½
8	Checker Cab	28⅞	27⅝	28⅝	+ ⅜	28
44	Ches & Ohio (2½)	26⅜	24⅞	25	— ⅝	24⅞
89	Ches Corp (2)	18⅛	16⅝	16⅝	— 1⅛	16½
160	Chi & N W	11⅝	10⅝	10¾	— ⅜	10⅜
47	Chi Gt West	4⅞	4½	4½	— ¼	4½
74	Chi Gt W pf (⅛k)	13⅛	12⅛	12	— ¾	12⅜
15	Chi M St P & P	3⅜	3¼	3⅜	— ¼	3¼
9	Chi Pneu T	5⅞	5⅜	5¾	— ¼	5⅜
39	Chi Rk Is & P	11	9½	10¼	+ ⅜	9⅜
3	C R I & P 6% pf	14¾	14	14	+ ⅜	13
4	C R I & P 7% pf	16¾	16	16	— ½	15
.10	Chi Yell Cab (2)	11	11	11	+ 1	10⅛
5	Childs Co	6⅝	6⅛	6⅝	+ ⅛	6
1	City Ice & F (2)	13¼	13¼	13¼	+ ¼	13
.10	City I & F pf (6½)	55	55	55	...	
32	City Stores	1⅛	1	1	...	⅞
.20	Clev & Pitt (3½)	60	60	60	— 1	60
.10	C C C & St L pf (5)	65	65	65	...	60
25	Coca-Cola (8b)	104	101	101	— 2½	100¾
2	Coca-Cola A (3)	47½	47½	47½	— ⅛	47¼
15	Colgate-Palm (1)	17⅛	16⅞	16⅞	— ⅜	
4	Coll & Aik	8⅛	7½	7½	— ⅝	7¼
1	Col & Sou	28	28	28	...	21
.10	Col & Sou 1st pf	22	22	22	+ 1	22½
.60	Col & Sou 2d pf (4)	18	17½	18	+ 2	18
5	Col F & Ir pf	11⅜	10⅝	10⅝	— 1	9⅛
365	Colum G & El (1f)	18½	17	17	— 1⅛	16⅞
3	Col G & E pf A (6)	74½	73½	73½	...	
22	Colum Pict vtc	13	11⅝	11⅝	+ ⅝	11½
59	Colum Carb (2)	35¾	34	34	...	
20	Coml Credit	6⅞	6½	6½	...	
1	Coml Credit A (3)	26	26	26	+ 2	26
.30	Coml Cr 1st pf (6½)	72	70⅞	72	+ 1⅞	72
11	Coml Invest Tr (2)	24	23¼	23¼	+ ¼	22
2	Coml Inv Tr cv pf (6h)	81	78	81	+ 4½	79
167	Coml Solv (.60)	12¼	10⅞	11⅝	— ⅛	11½
176	Com'with & Sou	4¼	4	4	— ⅛	3⅞
4	Com'with & Sou pf (6)	60½	60¼	60¼	— ⅝	57¼
18	Congoleum-Na (1)	11¼	10¾	10¾	...	10⅜
7	Con Film pf	6½	6¼	6½	...	6¼
209	Con Gas (4)	63	60½	60¾	— 1¾	60¾
6	Con Gas pf (5)	97½	97	97	— ⅛	97
6	Con Laundries (1)	6¼	6¼	6¼	+ ⅛	6¼
20	Con Text	1⅛	1	1	...	1
5	Cont Bak A	6¾	6⅜	6⅜	...	5⅞
6	Cont Bak B	1⅛	1	1	...	1
35	Cont Can (2)	34½	33¼	33½	— ¼	33½
1	Cont Diam Fib	5½	5½	5½	— ¼	5½
8	Cont Ins (1.20)	20½	19½	19½	— 1	19¾
116	Cont Mot	2⅞	2½	2¾	+ ⅛	2⅝
115	Corn Prod (3)	54⅝	52	54¼	+ 2	53
59	Coty	6⅛	5⅛	5½	— ⅜	5½
2	Cream of Wh (2m)	23¾	23⅝	23¾	+ ⅛	22
7	Crosley Rad	6	5¾	6	+ ⅛	5
8	Crown Cork	12⅛	11⅝	11⅝	— ⅝	11
1	Crown Zeller	2⅛	2⅛	2⅛	+ ⅛	2
1	Crucible Stl	18½	18½	18½	+ 1	10
.20	Crucible Stl pf (7)	33	30	33	+ 3	30
5	Cuba Co	2⅞	2¼	2¼	— ¼	2
.10	Cuba R R pf (6)	14	14	14	+ 2	12
5	Cuban-Am Sug	2⅞	2½	2½	— ⅛	2⅛
.10	Cuban-Am S pf	18⅛	18⅛	18⅛	— 2⅜	15
1	Cudahy Pack (2½)	31	31	31	+ ¼	30½
14	Curtis Pub	22	21	21	— ½	21
1	Curtis Pub pf (7) EX	72½	72½	72½	+ 1⅜	70¼
888	Curtiss-Wright	3¼	2⅞	2⅞	— ⅜	2⅞
81	Curtiss-Wright A	4⅝	3¾	4	— ⅛	3¾
	D					
36	Davison Chem	6⅝	6	6	...	5⅞
6	Deere & Co pf (.40)	11½	11	11	+ ⅛	11
17	Del & Hud (6)	83	80	81	— ¼	79
404	Del Lack & W	44⅜	41⅜	41½	— ¾	41⅛
2	Den & Rio G W pf	7⅛	7⅛	7⅛	+ 2	6⅞
1	Detroit Ed (6)	92	92	92	+ 1	90
5	Devoe & Ray A	15⅛	15⅛	15⅛	+ ⅛	14
11	Diamond Mat (1)	18	17⅝	18	— ⅛	17¾
1	Diam Mat pf (1½)	25½	25½	25½	— ½	25
4	Dome Mines (1.30b)	11⅝	11⅛	11⅝	— ¼	11⅝
3	Dominion Strs (1.20m)	16⅞	16¼	16¼	— ¼	16⅛
233	Douglas Airc (1)	18⅛	16	16⅝	— 1⅜	16½
70	Drug Inc (4)	47¼	45⅛	45½	— 1⅛	45
.10	Duplan S pf (8)	90¼	90¼	90¼	+ ¼	90¼
364	Du Pont de N (2)	43½	40	40½	— 1¾	40¼
	E					
3	Eastern Roll	5¼	5	5¼	...	4¾
44	Eastman Kod (3)	59⅝	57¼	58⅝	+ ⅜	57¼
17	Eaton Mfg	8	7⅝	7⅝	— ⅛	7¼
4	Eitingon Sch	1⅝	1⅝	1⅝	+ ⅛	1¼
34	El & Mus	2⅞	2⅝	2⅝	— ⅛	2⅜
150	El Auto-L (2.30g)	23½	21	22	— ¾	22
.20	El Auto-L pf (7) EX	88	88	88	— ¼	88
2	El Boat	1½	1½	1½	— ⅛	1½
2	El P & L $6 pf (6)	33	33	33	+ 3	33
7	El P & L pf (7)	42½	38½	38½	+ 3½	37
7	Eng Pub Serv	12⅞	12	12⅞	+ ¼	11½
1	Eng P S $6 pf (6)	45	45	45	+ ⅛	44
59	Erie R R	10⅜	9	10¼	+ ⅝	9½
32	Erie 1st pf	13½	12⅝	13½	+ 1	12¾
2	Erie 2d pf	9	8½	9	+ ⅛	8¼
1	Eureka Vac Cl (2g)	5	5	5	...	4¾
	F					
1	Fash Park As	1¼	1¼	1¼	...	1⅛
6	Fed Wat Serv	6⅝	6	6	— ½	5¾
2	Fed D Strs (¾g)	14	14	14	— ½	12⅞
11	Fid P Fire Ins (1.20)	19⅛	18½	19⅛	— ⅛	18⅞
8	First Nat Strs (2½)	53⅛	52	52	— ⅝	51
59	Fisk Rubber	⅜	¼	⅜	...	¼
14.00	Fisk R 1 pf	⅞	⅞	⅞	+ ⅛	⅞
2.80	Fisk R 1 pf cv	¾	½	½	...	½
1	Follansbee	4	4	4	...	5⅛
21	Foster Wheel	13⅞	12½	12⅞	...	12⅝
1	Foundation	5	4¾	4¾	+ ⅛	3¼
10	Fourth Nat Inv (1.15g)	20	19½	19½	+ ¼	19⅝
28	Fox Film A	4⅝	3⅞	4	...	4
60	Freeport Tex (2)	26⅝	25	25⅝	— ⅛	25¼
.20	Fuller pr pf	25	25	25	+ ½	24¾
	G					
10	Gabriel A	2	2	2	+ ¼	1¾
21	Gen Am Inv	5⅝	5	5	...	4⅞
61	Gen Am Tank (1)	21½	20⅝	20⅝	— ⅜	20½
13	Gen Asphalt	11⅜	10⅝	10⅝	— ⅞	10⅜
8	Gen Bak (2)	15⅞	15¼	15¼	— ⅝	15¼
6	Gen Bronze	4	3¾	3¾	...	3½
3	Gen Cable	4⅛	4⅛	4⅛	...	4⅛
2	Gen Cable A	8½	8½	8½	+ ¾	8
.60	Gen Cable pf	20⅛	20	20½	+ ½	20½
1	Gen Cigar (4)	33⅞	33⅞	33⅞	+ ⅛	33¼
19	Gen Elec spl (.60)	11⅞	11⅜	11⅜	+ ⅛	11⅜
506	Gen Elec (.40)	20⅞	19⅛	19⅛	— ¾	19⅜
38	Gen Foods (2)	31⅞	31	31	— 1	31
19	Gen G & E A	1⅛	1⅜	1⅜	...	1½
13	Gen Mills (3)	46½	45	45¾	— ¼	45¾
576	Gen Mot (1)	18⅝	17	17¼	— 1⅛	17¼
1	Gen Mot pf (5)	83	83	83	+ 3⅛	81½
5	Gen Out Adv	3⅛	3⅛	3⅛	— ¼	3¼
11	Gen Pub Svc	5⅞	5⅛	5⅛	— ¼	5⅛
10	Gen Ry Sig (1)	18⅜	18	18	+ ¼	17¾
23	Gen Real & Ut	1⅞	1¾	1¾	— ¼	1¾
128	Gillette (1)	20⅞	19½	19½	— ⅞	19½
1	Gillette cv pf (5)	65	65	65	— 1	65
6	Gimbel Bros	3⅛	3	3	...	2¾
2	Gimbel pf	17	17	17	+ ¼	15
9	Glidden Co	8⅜	8	8⅜	+ ⅛	8¼
.50	Glidden pr pf (7)	74	74	74	+ ¼	73¾
3	Gobel	6½	5⅞	6	+ ⅛	5⅞
37	Gold Dust (1.60)	19⅜	18⅜	18⅜	— ⅜	18¼
56	Goodrich	9⅝	8⅝	8	...	
3	Goody T 1 pf (7)	56	54	54	— 3	53
130	Graham-Paige	3½	3	3⅛	+ ⅛	3
10	Granby Con M	9⅜	9	9	...	8⅞
1	Grand Union	8	8	8	...	7½
18	Grant (W T) (1)	20⅞	20	20½	+ ⅜	20
2	Gt No Ir Ore ctf	8⅞	8⅞	8⅞	+ ⅛	8⅝
134	Gt No Ry pf	19½	17½	17½	— ¾	17¼
4	Gt West Sug	9½	9½	9½	...	9¼
.50	Gt West Sug pf (7)	79	79	79	...	79
32	Grigsby-Grun	2⅛	1⅞	1⅞	...	1⅞
.10	Greene Can Cop	23	23	23	— 1½	19
1	Guantan Sug	⅜	⅜	⅜	+ ⅛	⅜
1	Gulf Mob & N	8	8	8	+ 2	6½
3	Gulf Mob & N pf	12⅛	10½	10½	...	10½
12	Gulf Sta Stl	18⅜	15	16⅛	— ⅛	16
	H					
23	Hahn Dept Strs	3⅛	3	3	...	2⅞
3	Hahn D Strs pf	21	20	20	— ⅛	18
1.00	Hanna pf (7)	62	62	62	— 1	62
13	Harb-Walker	16½	16⅛	16⅛	+ ⅛	15½
1	Hartman B	1⅛	1⅛	1⅛	+ ¼	1
2	Hawaii Pine	8	7⅞	8	+ 1⅜	7½
14	Hayes Body	2¾	2½	2¾	+ ⅛	2⅝
1	Helme (G W) (5m)	79	79	79	— ⅜	78
12	Hercules Pow (1½)	28	27½	27⅞	+ ⅜	27¾
13	Hershey Chocolate (6)	62⅜	61	61⅜	+ ¼	61¼
2	Holland F	11	10⅝	10⅝	— 1	10⅝
1	Hollander	8	7¼	7⅜	— ½	7⅛
2	Homestake M (10b)	120¼	120	120	— 1¼	120½
6	Houd-Her B	3½	3½	3½	+ ⅛	3½
54	Houston Oil	21½	19½	20½	+ ¾	19⅞
29	Houston Oil new	4⅜	4⅛	4⅛	— ⅛	4⅛
3	Howe Sound (.40)	12	11¼	11¼	+ 1¼	10¼
1	Hudson & Man (3½)	20⅛	20⅛	20⅛	+ ⅛	20
20	Hudson Mot	8⅞	7⅜	7⅞	— 1⅛	7¾
28	Hupp Mot	4¾	4¼	4¼	+ ⅛	4¼
	I					
169	Illinois Cent	22¾	19¾	20⅛	— ⅞	20
3	Indian Motorcycle	1½	1¼	1¼	— ⅛	1
79	Indust Rayon (2)	36¾	35	35½	...	34⅞
16	Ingersoll Rand (2)	39	37¼	37¼	— ⅜	37
10	Inland Steel	21½	20⅛	20⅛	— ½	20
9	Inspiration Copper	5⅞	5¼	5½	...	5½
14	Insuransh (Del) (⅛g)	7	6½	6⅞	...	6⅝
3	Insuransh ctf (Md)	3	3	3	...	3
22	Interb Rap T	5	4⅜	4⅜	— ⅜	4¼
5	Intercon Rub	2⅜	2⅛	2⅛	+ ⅛	2¼
5	Interlake Iron	5⅜	5½	5½	...	5
3	Int Agricul	2⅜	1⅞	1⅞	+ ⅛	1¾
2	Int Agr pr pf	9¼	9	9	+ 1	8½
4	Int Bus Mach (6m) XD	101⅛	101½	101½	— 1	100
8	Int Carriers (.20)	5	4⅝	4⅝	+ ⅜	4½
11	Int Cement	14⅝	13⅝	13⅝	+ ⅛	13⅜
8	Int Comb E	1⅛	1	1	— ⅛	1
539	Int Harvest (1.20)	28⅞	25½	26⅛	— 2	26¼
13	Int Hydro El A	9	8⅛	8⅛	— ⅜	8¾
308	Int Nick Can	10½	9¾	9¾	— ⅛	9⅝
1	Int Nick Can pf (7)	81	81	81	+ ¼	78
2	Int Pap & P A	2⅜	2⅜	2⅜	+ ⅛	2¼
3	Int Pap & P C	1	1	1	+ ⅛	⅞
2	Int Salt (1½)	15⅜	15½	15½	— ⅛	15½
2	Int Shoe (2)	28	27⅞	28	— 1	27⅛
1	Int Silver	20	20	20	+ ¼	16
.10	Int Silver pf (4)	50	50	50	— 1	47
591	Int Tel & Tel	13⅛	12½	12⅝	— ⅛	12⅝
4	Interst Dept Strs	5⅜	5½	5½	— ¼	5
4	Intertype	5⅜	5⅛	5⅛	+ ⅛	4½
2	Island Crk C (2) XD	18	18	18	+ 2½	16⅞
	J					
4	Jewel Tea (4)	31½	31	31	...	30½
424	Johns-Manville	32⅝	30	31	+ ⅛	30⅝
1.10	Jones & L Stl pf (3)	65	64½	65	+ ⅛	65
	K					
6	Kan City Sou	12½	12	12	...	10½
2	Kan City Sou pf (2)	21	21	21	...	20⅛
6	Kaufmann Dept (.80)	7	7	7	— ⅛	6¾
11	Kayser (J)	11¾	10¾	11	— ⅝	10¾
5	Kelly-Spring	2	2	2	...	1⅞
1	Kelly-Spring ctf	1⅝	1⅜	1⅜	+ ⅛	1⅝
1	Kelly-Sp 8% pf	18½	18½	18½	+ ½	16
89	Kelsey-Hay Wh	2¼	2	2	...	2
64	Kelvinator	6¾	5⅞	6	...	6
348	Kennecott	15¾	14	14⅛	— 1	14
32	Kresge (S S) (1)	12⅞	12⅛	12⅛	— ⅛	12¼
.10	Kresge (S S) pf (7)	96	96	96	...	96
60	Kreug & Toll	⅜	¼	¼	...	
35	Kroger Groc (1)	17	16⅛	16⅝	— ¼	
	L					
.20	Laclede Gas pf (5)	64⅞	64⅞	64⅞	+ 2⅞	63
22	Lambert (4m)	44	42	43½	— ¾	42⅝
4	Lee Rub & T	7	6¾	6¾	— ¼	6½
67	Leh Val RR	25⅝	23¼	23⅝	— 1½	22½
19	Lehman Corp (2.40)	48⅛	47	47	— ⅜	47
2	Lehn & Fink (2)	17¼	17	17	+ ⅛	17
9	Libbey-O-Ford Gl	9¼	8	8½	— 1⅛	8
1	Ligg & Myers (4m)	63½	63½	63½	+ ½	62
46	Ligg & My B (4m)	66	64	64⅝	— ⅛	63½
70	Liquid Carb	15½	10⅝	12¼	— 2⅜	12⅝
74	Loew's (3)	35	32½	32¾	— 2	32¾
41	Loft	4⅞	4⅜	4⅜	— ⅜	4¼
10	Loose-Wil Bis (2m)	27⅝	26¼	26¼	— 1	26¼
.20	Loose-W Bis 1 pf (7)	112	112	112	...	106¼
241	Lorillard (P) (1.20)	17⅛	16	16⅜	— ⅛	16⅜
14	Louisv & Nash	32	28½	30	— 1¾	29½
1	Louisv G & El A (1¾)	22	21¾	22	+ ⅛	20
12	Ludlum Stl	9⅛	8⅝	9	+ ¼	8¾
	M					
57	Mack Trucks (1)	25⅞	24¾	25¾	— ¼	24½
38	Macy (R H) (2m)	48	45⅛	45⅞	— 1⅛	45½
9	Magma Cop (½)	10⅝	9⅝	9⅝	— ⅝	9⅝
3	Mallinson	2⅛	2⅛	2⅛	+ ⅛	2⅛
.10	Manh Ry std (7)	12¼	12¼	12¼	— 1¼	10½
10	Manh Ry Mod std	6⅜	5½	5½	— ½	5⅝
1	Manh Shirt	7	7	7	+ ⅛	6¼
18	Marine Midl (.80)	12¾	12¼	12¼	+ ⅛	12¼
11	Marlin-Rock (1) XD	11	11	11	+ ¾	11
7	Marmon Motor	3	2⅞	2⅞	...	2⅝
35	Marshall Field	11½	10⅛	10½	— ¼	10
16	Math Alkali (1½)	19⅝	18¾	19⅝	+ ⅛	18¾
16	May Dept Stores (1)	17¼	16	16⅛	— ⅛	16
1	Maytag pf ww	9⅞	9⅞	9⅞	...	9⅝
6	McCall (2)	18¼	17⅛	17⅝	+ ⅛	17½
.10	McCrory Stores pf (6)	38	38	38	...	36
2	McIntyre Porc (1½)	16½	16½	16½	+ ⅛	16⅛
26	McKeesport T (4)	54½	51⅝	51⅝	— ⅜	51½
29	McKess & Rob	5⅛	4½	4⅝	— ⅛	4¾
6	McKess & Rob pf	11½	11	11	...	10
3	McLellan Stores	2⅜	2⅜	2⅜	— ⅛	2⅜
2	Mengel	3⅜	3⅜	3⅜	...	3
1	Metro-Gold pf (1.89)	21	21	21	+ 1	20
8	Miami Cop	5⅛	4⅜	4⅞	+ ⅛	4⅜
9	Mid-Cont Pet	7⅜	6⅞	7	— ⅛	7
3	Midland Stl	9⅜	9⅜	9⅜	— ⅛	8
6	Minn-Honey (2)	18	17½	17½	— ½	17
3	Minn-Mol Imp	2	2	2	+ ⅛	1⅞
.10	Minn St P &SSM LL (4) EX	14½	14½	14½	+ 1½	17
294	Mo Kan T	12½	11	12	+ ½	12
47	Mo K T pf	23	21⅝	22½	...	22¼
48	Mo Pac	8⅝	7⅜	8	— ⅜	7⅞
124	Mo Pac pf	15	13¼	13⅝	— ⅞	13½
5	Monsanto Chem (1¼)	26⅛	24¼	24¼	— 1¾	24⅞
893	Montgomery Ward	15⅜	14	14⅛	— ⅛	14⅛
1	Mother Lode	⅛	⅛	⅛	...	⅛
9	Moto Met Gau	1	⅞	⅞	— ⅛	½
13	Motor Prod (2)	20	18	18	— ½	18
4	Motor Wheel	5⅛	5	5	— ½	4¾
10	Mullins Mfg	10⅛	9⅝	9⅝	— ⅝	9½
28	Murray Corp	6⅛	5⅞	5⅞	— ½	5½
	N					
86	Nash Motor (1)	17⅜	16	16	— 1	16
7	Nat Acme	4⅝	4⅛	4⅛	— ⅛	4⅛
1	Nat Bell H pf	3¼	3¼	3¼	+ ¼	3
23	Nat Biscuit (2.80)	43⅞	42⅞	43	— ½	42⅞
37	Nat Cash R A	15⅞	14⅝	14⅝	— ⅛	14½
156	Nat Dairy Pr (2)	22¾	21¼	21¼	— 1	21¼
2	Nat Dept Strs	1⅛	1⅛	1⅛	+ ⅛	1⅛
236	Nat Distill	25	19½	20	— 5½	19½
5	Nat Dist pf (3b)	26	25¾	25¾	— 3¼	25
.80	Nat Lead pf A (7)	115	115	115	+ 4½	109
65	Nat Pow & Lt (1)	17⅛	16¾	16⅞	— ⅞	16¾
1	Nat Ry Mex 2d pf	¼	¼	¼	...	¼
.80	Nat Ry Mex 1st pf	⅜	⅜	⅜	— ⅜	⅜
68	Nat Steel (½)	30½	29	29½	— 1¼	29½
3	Nat Supply	10⅛	9½	10⅛	+ ½	9
8	Nat Surety	15½	14	14	— ½	14
5	Nat Tea (.60)	8⅜	8	8⅜	+ ⅛	7½
8	Nev Con Cop	8	7¼	7⅜	— ⅜	7
1	Newport Indust	3	3	3	— ¼	2¾
8	Newton Steel	7	6⅛	6⅛	— ⅜	5
1	N Y Air Br	9½	9½	9½	+ 1	9
1203	N Y Central	31¾	29⅞	30½	+ ⅜	30½
9	N Y Chi & St L	6	5½	5½	— ½	5½
3	N Y Chi & St L pf	8⅞	7⅛	7⅛	— ¾	5⅞
1	N Y Dock	10	10	10	+ 1½	9
1.00	N Y & Harlem (5)	115	110	115	+ ⅜	110
1	N Y Investors	2⅞	2⅞	2⅞	+ ⅛	2½
159	N Y N H & H	23⅞	21⅛	22	— ⅝	21¾
5	N Y N H pf	37½	37	37¼	+ 1¼	36
64	N Y Ont & W	12⅞	11¼	11¼	— ¾	11¼
5	N Y Shipbids	3⅜	3⅜	3¾	+ ¼	3
.20	N Y Shipbldg pf (7) EX	37	37	37	+ 3⅛	35½
27	Noranda Mines (½g)	19⅝	18¾	18¾	— ¼	18¾
7	Norfolk & W (8)	107	104	104	...	100
1	Norfolk Sou	2⅛	2⅛	2⅛	— 1½	2⅛
45	Nor Am Aviat	4⅞	4¼	4¼	— ⅛	4¼
310	North Am (10% f)	37½	34⅝	35½	— 1¼	35¼
1	Nor Am Ed pf (6)	84	84	84	— 3	82
277	Northern Pac	24	21⅝	22	+ ½	22
1	Norwalk T & R	2	2	2	+ ⅛	1⅜
	O					
30	Ohio Oil (.40g)	9⅝	9⅛	9⅛	— ⅛	9⅛
10	Oliver Farm	2⅞	2¼	2¼	— ¼	2
1	Oppenheim Coll	8	8	8	— ⅛	7½
24	Otis Elev (1¾g)	17½	16⅝	17	— ½	16½
51	Otis Steel	7⅜	6½	6⅝	— ¾	6⅝
7.50	Otis Steel pr pf	16⅛	13¾	14⅜	— 1⅛	13⅜
8	Owens-Ill Gl (2)	26	25⅛	25¼	+ ¼	25¼
31	Pac G & El (2)	32½	31½	31½	— ⅛	31⅞
10	Pac Lgt (3)	44½	43½	43½	...	42½
.50	Pac Mills	10⅛	10⅛	10⅛	+ ¼	10¾
.50	Pac T & T (7)	89½	89¼	89½	+ 4⅛	85
.10	Pac T & T pf (6)	103	103	103	...	103½
107	Packard Mot	4⅜	4	4⅛	— ⅛	4⅛
264	Param Publix	5⅞	5⅜	5⅜	+ ⅛	5⅜
6	Park & Til	8	8	8	...	8
4	Park Utah	1⅛	1⅛	1⅛	...	1⅛
2	Parmelee Trans	1⅛	1⅛	1⅛	...	1
1	Pathe Exch	⅞	¾	¾	...	
12	Pathe Exch A	4	3⅝	4	+ ¼	3½
13	Patino Min	7⅛	7	7	+ ¼	6
3	Penick & Ford (1)	28¼	28	28	— ¼	28
81	Penney (J C) (1.65g)	23⅞	23	23	— ¼	22¾
2	Penney pf (6)	87	86	87	+ ¼	86
1	Penn-Dix Cem	1⅞	1⅞	1⅞	+ ⅛	1½
452	Penn R R	21⅞	20¼	20¼	— 1⅛	20⅛
3	Peoples Gas L & C (5)	78⅛	77	77	— 1⅛	70
.40	Pere Marq pf	14¾	13⅞	13⅞	+ 2⅞	12¼
2.10	Pere M pr pf	16	15⅛	16	+ 1½	16
15	Petro Corp	6¾	6⅝	6⅝	— ⅛	6⅝
35	Phelps Dodge	9¼	7⅞	8	...	7⅝
1	Phila Co 6% pf (3)	38½	38½	38½	+ ¾	38¼
19	Phila R C & I	6⅞	6¼	6¼	...	6¼
1	Philip Morris (1)	10	10	10	— ½	9⅝
11	Phillips-Jones	12¾	11⅛	12¼	+ ¼	12
.50	Phil-Jones pf	22	22	22	+ 11⅝	18
31	Phillips Pet	7⅜	6½	6⅝	— ⅛	6⅝
2.30	Phoenix Hos	6⅞	6	6⅞	...	6
1	Pierce Oil	½	½	½	...	⅜
3	Pierce Pet	1¼	1⅛	1⅛	...	1⅛
4	Pills Flour (1.20)	16⅝	16¼	16¼	— ½	16
8	Pitt Coal	8	8	8	...	7⅞
2	Pitt T Coal	1⅛	1⅛	1⅛	— ⅛	1⅛
1.70	Pitt United pf	34	30¼	30¼	— 5⅛	30⅛
2	Poor & Co	5⅛	5⅛	5⅛	...	4⅞
6	Porto R Am T A	5⅛	5	5⅛	+ ⅜	4⅞
2	Porto R Am T B	1⅞	1⅞	1⅞	+ ⅛	1⅛
5	Postal T & C pf	12⅛	12	12⅛	+ 1⅛	11⅜
1	Prair Pipe L	10⅜	10⅜	10⅜	— ⅜	10⅜
2	Pressed Stl Car	3½	3⅜	3⅜	...	3
11	Procter & Gam (2)	34	33½	33½	— ⅜	33¼
40	Pub Serv N J (3.20)	52⅞	51½	51⅞	— ⅛	51⅝
1	Pub Serv N J 6% pf (6)	98⅜	98⅜	98⅜	+ ⅜	98
1	Pub Serv N J $5 pf (5)	88	88	88	— ⅛	86
1	Pub Serv E & G $5 pf (5)	98	98	98	+ ¼	97
79	Pullman (3)	25½	24¼	24¼	+ ⅜	24½
24	Pure Oil	5¾	5¼	5¼	...	5¼
.30	Pure Oil pf (8)	79½	78	79½	+ 4½	78
43	Purity Bak (1)	12⅝	10⅝	10⅝	— 1⅝	10⅝
	R					
903	Radio	10⅝	9½	9⅝	— ⅝	9⅝
72	Radio pf B	18⅞	16⅝	16⅝	— 2⅛	16⅛
2	Radio pf	27½	25⅝	25⅝	+ ⅛	23
29	Radio-Keith-O	6¼	5¾	6	...	5⅞
4	Raybestos-Man (.60)	10	10	10	+ ¼	9⅝
4	Reading Co (1g)	43¾	43¾	43¾	+ 1⅜	37
51	Rem Rand	6⅛	5⅝	5⅝	— ¼	5⅝
6	Reo Motor	3⅛	3	3	...	2⅞
140	Republic Steel	11¾	10	10⅛	— ⅞	10⅛
7	Republic Steel cv pf	23⅜	21	21	— 2⅛	21
1	Revere C & Br	4⅞	4⅞	4⅞	— ⅛	4
88	Reynolds Met (1)	11⅛	10⅛	11⅛	+ ¼	11¼
6	Reynolds Sp	12⅛	12	12⅛	— ⅛	11⅛
121	Reynolds Tob B (3)	35⅞	35	35⅛	— ⅛	35⅛
2	Rich Oil Calif	⅞	⅞	⅞	+ ⅛	⅝
8	Rio Grande Oil	3	2⅞	2⅞	...	2⅞
4	Rossia Ins	7⅞	7	7	— ⅛	7⅛
2	Royal Dutch (.805g)	22¼	22¼	22¼	— ⅜	22¼
	S					
41	Safeway Stores (5)	55	52¾	53¼	— 1¾	53
.20	Safe Stores 6% pf (6)	86½	86½	86½	— ¼	87½
9	St Jos Lead	13½	12⅛	12⅛	— ⅛	12⅛
9	St L San Fran	3⅜	3¼	3⅜	+ ⅛	3
6	St L San Fran pf	3⅞	3⅜	3⅞	+ ⅜	3¼
1	Savage Arms	4⅜	4⅜	4⅜	+ ⅜	4
4	Schulte Ret	2	1½	1½	— ⅛	1¼
9	Seaboard Air	⅝	½	½	...	½
4	Seaboard Air pf	1⅛	1	1⅛	+ ⅛	1⅛
58	Seaboard Oil (.40)	15	14	14¼	— 1	14¼
284	Sears-Roebuck	24⅝	23¼	23⅝	— ⅝	23¼
2	Second Nat Inv					
90	Servel	3¾	3⅛	3⅜	— ⅛	3⅛
4	Sharon Steel H	5⅛	5⅛	5⅛	— ⅛	4¾
28	Sharp & Dohme	5⅛	4⅜	5⅛	— ¼	5
19	Shattuck (F G) (½)	11¼	10½	10⅜	...	10¼
117	Shell Union	7⅜	7⅛	7⅜	— ¼	7⅛
1	Shell Union pf	56	56	56	— 3	54½
25	Simmons	11	10	10	— 1	10
1	Simms Pet	5⅝	5⅝	5⅝	— ¼	5½
6	Skelly Oil	5	4⅜	4⅞	+ ⅛	4
1.50	Sloss-S Stl pf	25	25	25	...	
111	Socony-Vacuum (.80)	10⅞	10⅜	10⅜	...	10⅜
1	Solv Am I pf ww (5½)	61	61	61	+ ¼	60
14	So P R Sug (.40g)	17⅝	17	17⅛	+ ⅛	17⅛
.80	So P R S pf (8)	108	108	108	— ½	108
21	Sou Cal Ed (2)	29¾	29	29¼	— ⅛	28⅛
9	Snider Pack	5	4½	5	+ ¼	4¾
748	Sou Pac	32⅜	30¼	30¼	— 1⅜	30¼
110	Sou Ry	14⅝	13	13¼	— 1¼	13⅛
21	Sou Ry pf	18⅛	16⅜	16⅝	— 1⅜	16⅛
13	Sparks-With	3⅜	3	3	...	3
1	Spiegel May Stern	4¼	4¼	4¼	...	3⅜
109	Std Brands (1.20)	16⅛	15⅝	15⅝	...	15¾
92	Std G & El (2)	24	22⅛	22⅛	— 1⅜	22⅛
14	Std G & E pf (4)	35	32	32	— 1	30
80	Std Oil Cal (2)	28⅞	27⅛	27⅜	— ⅜	27⅛
7	Std Oil Kan	13⅞	13½	13⅞	...	13⅛
112	Std Oil N J (2b)	33⅞	32½	32¾	— 1⅛	32¼
13	Sterl Sec A	1⅞	1½	1½	...	1½
4	Sterl S cv pf	26	25¼	25¼	+ ¼	25
14	Stewart-Warn	7⅜	6¾	6¾	+ ⅛	6⅝
85	Stone & Web	14⅛	12⅝	12⅝	— 1⅜	12¾
144	Studebaker	9⅝	9	9	— ⅛	8⅞
2	Sun Oil (1)	35½	35½	35½	+ ⅛	35
1	Superior Oil	1⅛	1⅛	1⅛	+ ⅛	1
4	Superior Steel	8⅛	7⅜	7⅜	— ⅛	7⅝
	T					
2	Telautograph (1)	9⅛	9⅛	9⅛	— ⅛	9⅛
1	Tenn Corp	3⅛	3⅛	3⅛	+ ¼	3
67	Texas Corp (1)	15⅞	14½	14⅝	— ⅛	14⅝
73	Tex Gulf Sul (2)	24	23	23⅛	— ⅞	22⅞
8	Tex Pac C & O	3	2⅞	3	+ ¼	2⅞
25	Tex Pac L Tr	7	6⅛	6⅛	— ⅛	6⅜
5	Thermoid	3½	3	3	— ¼	3
6	Third Ave	6	6	6	+ ½	5⅞
1	Third Nat Inv (1)	15½	15½	15½	+ ½	16
1	Thompson Prod	7⅜	7⅜	7⅜	...	7
1	Thomp-Star pf	17½	17½	17½	+ 2½	12
74	Tide Wat As	5	4⅜	4⅜	— ⅛	4½
2	Tide Wat As pf (6)	54½	54	54	+ ½	52
1	Tide Wat Oil pf (5)	54½	54½	54½	+ 1½	54
43	Timk-Det Ax	5⅝	5	5⅛	— ⅛	5
161	Timk Roll B	21¼	19⅛	19⅞	— ⅛	19⅝
74	Transamerica	6⅛	6	6⅛	— ⅛	6⅛
32	Tri-Cont Corp	4⅞	4½	4¾	— ⅛	4⅝
6	Truscon Stl	6⅛	5¾	6⅛	+ ¾	6
	U					
3	Ulen & Co	2	1⅞	2	+ ⅛	1⅞
5	Underwood-Ell (.87½)	22	20½	21	— 1	20½
1	Un Bag & P	9	9	9	— ½	7⅛
176	Un Carbide (1.20)	29⅛	26⅝	27	— 1⅞	27
7	Un Oil Cal (1)	13⅛	13	13	— ½	12
154	Un Pac (6)	80⅛	77¼	77⅛	— 2⅛	77½
1	Un Tank Car (1.40)	15	15	15	+ 1	13
2335	Unit Aircraft	33⅛	30¼	30¼	— 2⅜	30⅜
1	Unit Aircr pf (3)	56	56	56	— ⅜	55½
6	Unit Bis (2)	20¼	20	20	...	19½
9	Unit Carbon	16	15	15	— ⅝	15
3	Unit Cigar	⅜	⅜	½	...	⅜
471	United Corp (.40)	12⅛	11	11⅛	— 1⅛	11⅛
14	United Corp pf (3)	36⅛	35⅛	36⅛	+ ¾	35⅛
2.50	Unit Dyewood	2	2	2	— ½	2
1	Unit El Coal	5¼	5¼	5¼	— ⅜	5¼
23	Unit Fruit (2)	26⅛	25	25	— ⅜	24½
57	Unit Gas Im (1.20)	20⅛	19⅛	19⅜	— ¾	19⅝
2	Unit Piece Dye	8	8	8	+ 1	8
10	U S & For Sec	5⅜	5⅛	5⅛	...	5⅛
1	U S Express	⅛	⅛	⅛	+ ⅛	
21	U S Gypsum (1.60)	25⅝	25	25⅛	+ ½	25¼
4	U S Hoff Mach	5	4⅝	5	+ 1⅛	5
138	U S Indus Alco	34⅜	32⅛	32⅝	— ⅛	32¾
3	U S Leather	6⅞	6⅛	6⅛	— ⅛	6⅛
6	U S Lea A	12⅛	12⅛	12⅛	— ⅛	12
1	U S Lea pr pf (7)	69	69	69	+ 5	62
30	U S Pipe (2)	15⅝	14⅛	14⅛	— ⅝	14⅛
1	U S Pipe 1 pf (1.20)	15	15	15	...	14
9	U S Real & Im	9¼	8	8	— 1	8
39	U S Rubber	8	7⅛	7⅛	— ½	7
12	U S Rub 1 pf	14⅞	13⅛	13⅛	— 1⅛	13
2	U S Smelt & R (1)	17⅛	17⅛	17⅛	— 1	17¼
995	U S Steel	45⅜	42⅝	43	— 2⅜	43
34	U S Steel pf (7)	81½	77	78	— 4	77¾
2	U S Tobacco (4.40)	61	60¾	61	— ½	60
3	Unit Strs A	1⅞	1⅝	1⅝	— ⅛	1½
1	Unit Strs pf (3¼)	40	40	40	— 1⅝	39
1	Univ Pipe & R	1½	1½	1½	+ ⅛	1¼
38	Util P & Lt A	7⅛	6⅞	6⅞	— ¼	6⅞
	V					
10	Vadsco	¾	¾	¾	...	⅝
131	Vanadium	19	16⅞	17⅛	— 1⅛	17
1.00	Va El & P $6 pf (6)	88½	88½	88½	+ ½	88
3.20	Vulcan Detin	27½	25	25	— 1⅜	24½
	W					
8	Wabash Ry	3¼	3⅛	3⅛	— ⅛	2⅞
7	Wabash pf A	4⅝	3⅞	4⅝	+ ⅜	4¼
7	Waldorf Sys (1½)	12⅞	12⅝	12⅝	...	12⅜
2	Walworth	3	3	3	...	2⅞
6	Ward Bak A	6	6	6	+ ⅛	5⅜
7	Ward Bak B	1⅜	1⅛	1⅛	...	1⅛
1	Ward Bak pf (4)	21	21	21	— ¼	21¼
77	Warner Pict	3⅜	3¼	3½	...	3⅛
8	Warner-Quin	1⅞	1⅜	1⅜	...	1⅛
11	Warren Bros	7	6⅜	6⅜	— 1	6¼
5	Warren Fdy & P	13	12½	12⅛	— ¾	12½
8	Webster Eisen	1⅛	1¼	1½	+ ⅛	1⅛
.20	Wells Fargo	1	1	1	...	⅝
.70	W Penn El 7% pf (7)	64	62¼	64	+ 3	64
.50	W Penn El 6% pf (6)	62⅛	62	62⅛	+ 2⅜	60½
.40	W Penn P 7% pf (7)	110½	110	110½	+ 4½	110½
7	West Dairy B	2⅛	2¼	2⅜	— ⅛	2⅜
91	West Mary	10⅛	9⅛	9⅛	— ¼	9
3	West Mary 2d pf	10	9⅛	10	+ 2½	8
1	West Pac	3⅛	3⅛	3⅛	— ⅛	3
3	West Pac pf	5⅜	5⅜	5⅜	...	5
93	West Un Tel	41⅛	37⅝	38⅛	— 2½	38
9	Westingh Air (1)	17	16⅛	16⅛	+ 1⅛	16
424	Westingh El & M	37⅛	34¾	34¾	— 1	34⅝
2	Westvaco Chl	10½	10⅛	10⅛	— ½	10
65	White Mot	26⅛	25⅛	25⅛	— ⅛	25¼
4	White Rk M Sp (2)	17¾	17½	17¾	+ ⅛	17¼
1	White Sew M pf	1⅜	1⅜	1⅜	— ⅛	1⅛
6	Wilcox O & G	4⅜	4⅛	4⅛	— ⅛	4⅛
70	Willys-Over	3⅜	3	3⅛	— ⅛	3
2	Wilson & Co	1⅛	1½	1⅞	+ ⅛	1⅝
3	Wilson A	4	4	4	+ ⅜	4
1	Wilson pf	21	21	21	+ ⅛	21
107	Woolworth (2.40)	40⅝	39	39¼	— 1⅛	38⅞
20	Worth P & M	20⅛	18⅛	18⅛	— 1⅛	18⅛
6	Wrigley Jr (3)	40⅛	40	40	— ½	39⅞
	Y					
72	Yell Trk & C	5⅞	5⅜	5⅜	— ½	5⅜
.10	Yell Trk 7% pf	32	32	32	— 3	32
1	Young S & W (1)	10	10	10	...	7⅛
55	Youngst Sh & T	21	19	19⅛	— 1¼	19⅛
	Z					
2	Zenith Radio	1⅜	1⅜	1⅜	+ ⅛	1¼
58	Zonite Prod (.60)	8⅛	7⅞	7⅞	— ⅛	7⅞

XD—Ex dividend. EX—First sales since ex dividend date or dates. XR—Ex rights. (a) Plus extras. (b) Including extras. (d) Payable in scrip. (e) Paid last year. (f) Payable in stock. (g) Paid so far this year. (h) Cash or stock. (k) Accumulated div. paid this year. (m) Also extra cash or stock div. paid since January 1.

RAPID TRANSIT CUTS DEFICIT IN EARNINGS

Loss for August Reduced $903 to $7,081; Costs Trimmed $4,266.

By THOMAS M. CAHILL.

Washington Rapid Transit Co. is the first to file a statement of operations for August with the Public Utilities Commission. This document, submitted yesterday, shows operating revenues for the month of $30,290.71, as against $33,653.83 for the month last year, a decrease of $3,363.12. Operating expenses and taxes totaled $37,372.03, as compared with $41,639.01 for the month a year ago, a decline of $4,266.98.

There is a deficit in operating income of $7,081.32 for the month, as contrasted with one of $7,985.18, a decrease in deficit of $903.86. Gross income less operating income and taxes, revealed a deficit of $7,001.86, or $898.50 lower than the one of August, 1931. Net income for the latest reported month also presented a deficit of $9,874.89, or $760.08 under the deficit total of August last year.

Operating revenues for the first eight months of the current year aggregate $297,521.50, or $80,265.97 lower than those of the corresponding period in 1931. Operating expenses and taxes now reach $319,877.97, a recession of $56,573.06 from those of the comparative period a year ago. The item, operating income, exhibited a deficit of $22,356.47, in the face of a surplus for last year of $1,336.44 and reflecting an advance in deficit of $25,692.91. Gross income less operating expenses and taxes also lists $21,558.19 as total deficit, as compared with a surplus of $2,118.30, a growth in deficit of $23,676.49. The deficit in net income for the first eight months of 1932 now totals $43,812.91, as against $19,888.22 deficit, an increase of $23,924.69.

At the latest regular meeting of the board of directors of National Metropolitan Bank, the dividend of 5 per cent on the stock of the bank was declared payable October 15. Books are to be closed for transfer of stock from October 5 to October 14, inclusive.

NEW YORK BOND MARKET TRANSACTIONS

Total sales, $13,329,000; previous day, $14,184,000; week ago, $9,948,000; year ago, $23,895,000; two years ago, $12,268,000; January 1 to date, $2,310,919,000; same year ago, $2,057,764,000; same two years ago, $2,019,110,000.

U. S. GOVERNMENT BONDS.
(Dollars and thirty-seconds.)
(Sales in $1,000.)

Sale		High.	Low.	Last.
17	Lib 3½ '32-47	101.13	101.12	101.12
5	Lib 1 4¼ '32-47	102.24	102.22	102.22
431	Lib 4 4¼ '33-38	103.21	103.16	103.19
7	Tsy 4¼ '47-52	108.24	108.22	108.24
49	Tsy 4 '44-54	104.28	104.24	104.24
83	Tsy 3¾ '46-56	102.19	102.17	102.17
4	Tsy 3⅜ '40-43 J	100.28	100.24	100.28
17	Tsy 3⅜ '43-47	100.25	100.23	100.23
7	Tsy 3⅜ '41-43 M	100.30	100.25	100.26
168	Tsy 3⅛ '46-49	98.8	98.5	98.5
139	Tsy 3 '51-55	97	96.30	97

CORPORATION BONDS.

Sale		High.	Low.	Last.
	A			
36	Alleghany 5 '44	33	32	32½
57	Am & Fgn P 5 2030	43	39½	40⅞
5	Am Intl 5½ '49	79½	79½	79½
3	Am Metal 5½ '34	73¼	73¼	73¼
19	Am Smelt 5 '47	94½	94	94½
8	Am Sug Ref 6 '37	103¾	103¾	103¾
56	Am T&T 5½ '43	107	106¾	106¾
46	Am T&T 5 '65	102⅞	102¼	102¾
33	Am T&T cvt 4½ '39	107	106¾	107
4	Am WW&El 5 '34	93¾	93¼	93¼
17	Arm&Co Del 5½ '43	72	71⅛	71¼
7	At&SF cvt 4½ '48	92	91	91¼
4	At&SF gen 4 '95	93	93	93
2	A C Line 1 4 '52	81	80¾	81
7	Atl G & W I 5 '59	39¾	39	39
	B			
9	Balt & O rfg 6 '95	60	56	56
24	Balt & O rfg 5 '95	53½	47½	50½
67	Balt & O 4½ '33	69	59⅞	62⅞
219	B & O cvt 4½ '60	43⅝	39	39½
6	Bell T Pa 5 C '60	107	106	107
2	Beth Stl p m 5 '36	96	96	96
16	Boston & Me 5 '67	76	73	73½
16	Bklyn Man Tr 6 '68	86½	85¼	85¼
2	Buf G El 4½ '81 B	100¾	100¾	100¾
	C			
1	Can Nat Ry 4½ '57	88	88	88
5	Can Pac 4½ '60	80	80	80
27	Can Pac deb 4 perp	71¾	71	71¾
9	Cent Ill E&G 5 '51	73	72¾	72¾
10	Cent Pac 1 gtd 4 '49	85	84¾	84¾
13	Certain-teed 5½ '48	42¾	42	42¼
28	Ches Corp 5 '47	66	63¾	65
6	Ches & O gen 4½	95⅞	95⅝	95⅝
19	Chi & E Ill 5 '51	18	17¼	17¼
25	Chic Gt West 4 '59	53¾	52½	53
91	C M StP&P 5 '75	34½	31	32¾
92	CMStP&P adj 5	12¼	10	11
159	C & N W cv 4¾ '49	30½	26½	27
47	C R I&P cvt 4½ '60	31	29⅞	30
49	C R I&P rfg 4 '34	47¼	44¼	44½
19	Chile Cop 5 '47	49¾	46¼	47½
5	Cinn G & E 4 '68	94½	94	94½
15	Clev Un T 4½ '77 C	73⅞	73¼	73⅞
12	Colon Oil 6 '38	56½	56½	56½
12	Col G&E 5 '52 May	84½	84	84
1	Coml Inv Tr 5½ '49	95	95	95
18	Con Gas N Y 5½ '45	106¼	105¾	106¼
3	Cuba No Rys 5½ '42	28½	28½	28½
6	Cuba Cane Pr 6 '50	4	3¼	3¼
	D			
4	Del & H rfg 4 '43	85⅞	85⅞	85⅞
20	D & R G con 4 '36	49	48	48
19	Det Ed 5 '49 A	101¾	101	101¼
38	Det Ed 4½ '61 D	94⅞	94⅛	94⅝
11	Dodge B deb 6 '40	87	86	87
14	Duques Lt 4½ '67A	102	101¾	102
	E			
52	Erie rf & imp 5 '67	37⅜	34½	35
33	Erie gen lien 4 '96	53¼	50	50
	G			
7	Gen Cable 5½ '47	63½	63	63½
5	Gen M Ac 6 '37	103	102¾	102¾
15	Gen St C 5½ '49	71¾	70⅝	71¾
7	Gen Th Eq 6 '40	3⅜	3⅛	3⅜
1	Goodr B F 6½ '47	86	86	86
13	Goodyr T&R 5 '57	84⅞	84½	84⅞
43	Gr T R C 6 '36	100½	100¼	100½
36	Gt Nor Ry 7 '36 A	83	80	81½
5	Gt Nor 4½ '77 E	62	61½	62
	H			
9	Hudson Coal 5 '62 A	43	43	43
2	Hud&Man rfg5 '57A	86	86	86
18	H & M adj inc 5 '57	58¼	57½	57½
	I			
19	Il Bell Tel 5 '56	105	104⅝	104¾
29	Ill Cent 4¾ '66	47	45	45½
20	IC&CSL&NO rfg 5A	54	50	50
1	Interb R Tr 7 '32	59½	59½	59½
30	Interb R T rfg 5 '66	47	46	46
27	Int Cement 5 '48	68	66	66
18	Int Gt No adj 6 '52	10¼	9	9¼
18	Int Hydro El 6 '44	52	49¼	49¼
18	Int Pap cvt 5 '47 A	47	45⅜	45⅜
43	Int T&T cvt 4½ '39	50½	47	48¼
59	Int T&T deb 5 '55	45⅛	43¼	44½
	K			
1	K C Pow&Lt 4½ '61	100¾	100¾	100¾
6	K C Sou rfg 5 '50	62⅝	61	61
25	K C Term 1st 4 '60	88⅛	88	88
13	Liggett & M 5 '51	104¾	104½	104¾
2	Loew's Inc 6 '41	85⅛	85⅛	85⅛
3	Lorillard Co 5 '51	101⅛	101⅛	101⅛
2	Louis & N uni 4 '40	87½	87½	87½
	M			
7	Manhat Ry 4 '90	22⅝	22	22
10	Midvale S cvt 5 '36	95⅝	95½	95⅝
5	Mil El R&L 1st 5 B	85	85	85
13	MSP&SSM 1 con 4	50½	50	50
1	M-K-Tex 1st 4 '90	78	78	78
178	Mo Pac cvt 5½ '49	23½	20¼	20¼
100	Mo Pac 5 '77 F	36	32¾	34½
151	Mo Pac gen 4 '75	25	23	23
70	Mo Pac 1st 5 '81	36	33	34¾
6	Mont P rfg 5 '43 A	91	89	89
	N			
58	Nat Dairy 5¼ '48	90⅝	90	90
37	Natl St 5 '56	81½	81	81
32	New E T&T 5 '52	105	105	105
3	N O P S 5 '55 B	70	69⅞	69⅞
7	N O T & M 5½ '54	39	38	38
42	NYC rf & I 5 2013	64¼	59¾	61¼
34	NYC&HR deb 4 '34	82¾	78	80
299	N Y C&St L 6 '32	38⅜	27	32
44	NYC&S L 4½ '78C	24⅞	20	22
9	NY Ed rfg 6½ '41	112	111½	112
5	NYNH&H1&r4½ '67	71	71	71
4	N Y T gen 4½ '39	103	103	103
18	N Y W&B 4½ '46	54⅞	52¾	53⅞
1	Niagara Sh 5½ '50	69½	69½	69½
24	Nor Am Co 5 '61	85¼	84¼	84⅞
2	Nor Am Ed 5½ '63	88¾	88⅜	88⅜
45	Nor Pac 6 2047 B	84½	83½	84
21	Nor Pac pr ln 4 '97	85	84¼	85
7	Nor St Pow 5 '41 A	100¾	100½	100¾
	O			
19	Oreg-Wash RR&N 4	82⅞	82½	82⅝
4	Otis Steel 6 '41	39¼	39	39
	P			
11	Pac G & E 5 '42	102¾	102½	102¾
6	Pac T & T 5 '37	104⅛	104	104⅛
67	Param Pub 5½ '50	30½	29	29⅛
1	Penn Dix 6 '41 A	49	49	49
21	Penn P & L 4½ '81	90¾	89½	89⅛
2	Penn R R gen 4½	83⅞	83¾	83⅞
51	Penn RR4½ '70	70	69	69⅛
11	Phila Co 5 67	89½	88½	88½
19	Phil R C & I 6 '49	57½	57	57
16	Phillips Pet 5¼ '39	72½	71	71
28	Portl Gen El 4½ '60	63	61⅞	62
48	Postal Tel&Ca 5 '53	38	35½	35½
28	Pure Oil 5½ '37	83	82⅞	83
	R			
12	RemRand 5½ '47ww	64	63½	63½
7	SLIM&S 4 R&G div	60	57½	57½
87	St L S F 4½ '78	14¼	13	13
59	St L S F 4 '50 A	16	15	15⅛
33	Seab A L con 6 '45	5½	4⅝	5
40	Shell Pipe Lin 5 '52	85	84⅝	84⅝
29	Shell Un 5 '49 ww	84½	84¼	84⅝
11	Sinc C Oil col 7 '37	96¾	96	96
14	Sinc Cr Oil 5½ '38	102¾	102½	102¾
9	Skelly Oil 5½ '39	73	73	73
5	So Bell T&T 5 '41	104¼	104	104
23	Sou Pac 4½ '68	60	58½	58½
62	Sou P 4½ '69 ww	59⅜	57¾	58⅛
24	Sou Ry con 5 '94	76	74	75⅛
71	Sou Ry gen 4 '56	35½	33	33
5	S W Bell Tel 5 '54	105	104⅝	105
20	St Oil N J deb 5	104	103⅝	104
16	St Oil N Y 4½ '51	96½	96⅜	96⅜
	T			
7	Tenn El P rfg 6 A	100¼	100	100
12	Tex Corp 5 cvt '44	91½	91¼	91¼
28	Tob Pr NJ 6½ 2022	94	93⅝	93⅝
	U			
11	Un Pac 1st 4 '47	97	96½	96¾
51	Unit Drug Del 5 '53	80	78	78
15	U S Rub 5 '47	58	56	57
4	Utah P & Lt 5 '44	79½	79	79
41	Util P&L 5 '59 ww	40	37¼	38
	V			
7	Vanadium 5 '41	56	55	55
37	Virginia Ry 5 '62	95	94⅞	94⅞
	W			
3	Warner Bros P 6 '39	34	32	32
9	Western Elec 5 '44	101	100⅛	100⅞
20	W Maryland 4 '52	62	60¾	61⅛
35	West Pac 1 5 '46	39	38	38
24	Western Un 5' 51	67	66¼	66¼
16	Wheel St 4½ '53 B	63	62½	62½
2	Wilson & Co 1 6 '41	87	87	87
	Y			
4	Youngst S&T 5 '78	69½	69	69
	FOREIGN BONDS.			
7	Abitibi P&P 5 '53	23¾	23	23⅛
6	Akershus 5 '63	65	64½	64½
15	Argentine 6 '57 A	56	53¼	53½
19	Arg 6 sf '59 June	55¾	54⅛	54⅛
21	Arg 6 '61 Feb	55¾	53¼	53¼
19	Arg 6 '61 May	55¾	54½	54⅞
194	Australia 5 '55	81½	80	81½
156	Australia 4½ '56	74	73⅝	74
2	Austria gtd 7 '43	90	90	90
47	Batavian P 4½ '42	92½	92⅛	92¼
6	Belgium 7 '56	105¾	105½	105¾
42	Belgium 6 '55	100	99⅛	99⅝
2	Berlin C El 6½ '51	49	48½	49
2	Bolivia 8 '47	9	9	9
2	Brazil 8 '41	19⅜	19½	19⅜
2	Brazil 6½ '26-57	17	17	17
4	Brazil 6½ '27-57	17	17	17
99	British 5½ '37	105⅝	105⅜	105⅝
4	Budapest 6 '27-62	28¼	28	28¼
64	Buenos A 6 '61	30	29½	30
51	Canada 5 '52	99¾	99½	99½
33	Canada 4 '60	85½	85⅛	85½
32	Chile 6 '60	10⅞	10	10⅞
23	Chile 6 '61	11	9½	11
15	Colombia 6 '61 Oct	36	34½	35⅛
3	Copenhagen 5 '52	78	77⅛	78
4	Cuba 5 (1914) '49 A	92½	92½	92½
1	Czecho 8 '51	100⅛	100⅛	100⅛
14	Denmark 4½ '62	78¼	77⅞	78
3	Deutsche Bk 6 '32	86	85	86
4	Finland 5½ '58	63	62½	63
19	French 7½ '41	122¾	122¼	122¾
6	French 7 '49	116	115¾	115¾
21	Ger CA Bk 6 '38Apr	50	50	50
50	Ger CA Bk 6 '60Oct	47¾	47¼	47⅝
123	Ger Gov Intl 5½ '65	49	48¾	48¾
23	Ger Rep 7 '49	69½	69⅛	69⅛
1	GtConEl P Jap 7 '44	47⅛	47⅛	47⅛
1	Ital Pub Util 7 '52	82½	82½	82½
43	Italy 7 '51	96	95½	96
36	Japan 6½ '54	64	63½	64
6	Met Water 5½ '50	70¼	69½	69½
13	Milan City 6½ '52	78	77⅛	78
29	New So Wales 5 '57	77	76½	77
11	No Ger Lloyd 6 '47	43½	43½	43½
20	Norway 6 '44	85	84⅛	85
2	Norway 5 '63	77½	77⅛	77½
13	Norw Hy El 5½ '57	71	70⅞	70⅞
6	Orient Dev Ltd 5½	45⅛	45	45
10	Panama 5 '63 A	51	50	51
15	Par-Orl R R 5½ '68	102½	102½	102½
35	Peru 1st 6 '60	8¼	6½	7⅛
15	Poland 8 '50	58⅛	58	58
22	Poland 7 '47	52⅝	52	52⅝
22	Prussia 6 '52	45	44	44¼
19	Rhine West 6 '55ww	51	50½	51
2	Rio de Jan 6½ '53	9	9	9
37	Rome 6½ '52	81	79	81
4	Royal Dutch 4 '45	86⅜	86⅛	86⅜
27	Sao Paulo St 7 '40	51½	51	51
2	Sax Pub W 7 '45	48	48	48
5	Sax Pub W 6½ '51	45	45	45
1	Serbs Cts Sl 7 '62	33	33	33
20	Sweden 5½ '54	93¼	92⅝	92½
10	Swiss 5½ '46	104⅝	104	104
1	Sydney 5½ '55	68½	68½	68½
12	Tokyo City 5½ '61	48	46⅛	48
27	Tokyo El Lt 6 '53	38¼	37½	38
4	Ujigawa E P 7 '45	53¼	53	53¼
10	Un S W 6½ '51 A	42¾	42¼	42¾
19	Uruguay 6 '60	35⅞	34	35
6	Vienna City 6 '52	53½	52½	53½
25	Westph U E P 6 '53	37½	36¼	37
8	Yokohama 6 '61	51⅝	51	51⅝

NEW YORK CURB MARKET TRANSACTIONS

Total stock sales, 360,000 shares; total stock sales year ago, 491,255 shares. Total bond sales, $4,800,000; total bond sales year ago, $4,416,000.

Sales in hundreds.		High	Low	Close
	A			
.10	Ala Pow $7 pf (7)	80¼	80¼	80¼
23.50	Alum Co Am	79	67	72
.30	Alum Ltd C war	7½	7	7½
11	Am Beverage	7¾	7⅜	7¾
23	Am Cit P&LB	6¾	6⅛	6⅝
2	Am C Pow B	⅛	⅛	⅛
42	Am Cyan B	6⅞	6	6¼
1	Am Equities	2¾	2¾	2¾
22	Am & Fgn P war	8⅜	7¼	7⅛
17	Am Founders	2⅛	2	2
76	Am Gas & El (1a)	37⅜	34⅞	34⅞
3	Am Invest	3⅞	3½	3¾
5	Am Invest war	1⅛	1⅛	1⅛
.25	Am Ldy Mch (1.20)	15⅛	15⅛	15⅛
5	Am Lt & T (2½)	22	21¼	21¼
1	Am Maracaibo	⅛	⅛	⅛
301	Am Sup Pow	7¼	6½	6½
1	Am Sup P 1 pr (6)	60	60	60
4	Anchor Post F	2⅞	2¾	2⅞
.10	Appal El P pf (7)	93¾	93¾	93¾
4	Ark Nat Gas	3	2⅞	3
17	Ark Nat Gas A	2⅞	2⅝	2⅞
1	Ark Nat Gas pf	4½	4½	4½
9	As G&El A (5%f)	3⅜	3⅛	3¼
3	As G&E pf (5)	22¾	22¼	22¼
2	As G & E war	¼	¼	¼
2	Atl Cst Fish	1¼	1¼	1¼
100	Atlas Corp	9½	8⅞	8⅞
10	Atlas Corp war	3⅞	3½	3½
5	Autom Vot Mach	2⅞	2⅞	2⅞
	B			
2	Ben Ind Loan (1½)	11¾	11½	11¾
3	Blue Ridge	3½	3⅜	3½
10	Blue R cv pf (3h)	31¼	31	31
2	Braz T & L (8%f)	10½	10⅜	10½
1	Br Am Tb B (.536g)	16¾	16¾	16¾
7	Buf N&EP pf (1.60)	22¼	22¼	22¼
.50	Bunk Hill & S	22	22	22
	C			
2	Cab R Tube vtc	½	½	½
1	Cab & Wire B	½	½	½
1	Cam Co vtc	⅛	⅛	⅛
28	Can Marc Wireless	2	1¾	1⅞
.50	Celanese pf (3½)	53	53	53
1.50	Celanese 1st pf	45	45	45
6	Cent Pub S A	1¼	1	1
2	Cen P S Del	1⅛	1	1⅛
55	Cen St El	5	4½	4⅝
1	Centrifugal Pi (.60)	3⅛	3⅛	3⅛
2	Cen St El 6 pf xw	13	13	13
139	Cities Service	4⅞	4⅜	4⅝
4	Cities Service pf	27⅜	26	27⅜
.30	Cities Serv B B pf	20¾	19¼	20¾
1	Cities Serv P 7 pf	28	27	27
4	Colomb Syn	⅛	⅛	⅛
2	Col G&E cv pf(5)	100	95	95
7	Colum O&G vtc	1⅞	1⅝	1¾
1	Colum Pict	11½	11½	11½
1	Comwlth Ed (5)	82	82	82
30	Comwlth & So war	¾	⅝	¾
6	Cons Cop Min	1⅜	1¼	1¼
1	Con G&E Balt(3.60)	66¾	66¾	66¾
2	Cons G Ut	2	2	2
3	Cont Chi	2⅞	2¾	2¾
2	Cont Shar cv pf	2	2	2
1	Cont Shar B pf	1¾	1¾	1¾
33	Cord Corp	6⅜	5½	5⅝
1	Cosden Oil	2	2	2
6	Creole Pet	2½	2½	2½
.50	Crane Co	9¾	9¾	9¾
14	Crocker Wh	8⅝	7½	7½
1	Crown C Intl A	3	3	3
	D			
43	Deere & Co	16½	14	14
2	De Forest	⅝	⅝	⅝
7	Detroit Aircraft	½	½	½
1	Dow Chem (2)	35½	35½	35½
1	Dubilier Con	⅛	⅛	⅛
.75	Duke Power (5)	61	59¾	61
	E			
1	East Gas & F	8¼	8¼	8¼
6	East Sta Pow	4⅞	4¼	4⅜
1	East Util As A (2)	25	25	25
.50	East Sta P A pf	27½	27½	27½
1	East S S Lines	6½	6½	6½
7	Eisler Elec	2⅜	2	2⅜
1054	El Bond & Sh(6%f)	37½	32⅝	32¾
5	El B & S pf (6)	61½	59⅝	61
1	El B & S 5 pf(5)	50½	50½	50½
1	El Pow Asso (.65g)	7⅝	7⅝	7⅝
2	El Pow Asso A(.65g)	8	7½	7½
1	El P&L opt war	6	6	6
1	Elec Sh pf	50¼	50¼	50¼
.50	Emp G&F 7 pf	21½	21½	21½
.50	Eureka Pipe (4)	30	30	30
5	Europ El deb rts	⅝	⅝	⅝
2	Evans Wallo	⅜	⅜	⅜
	F			
20	Fisk Rubber new	2¾	2⅝	2⅝
3	Fisk Rubber new pf	20¾	20¼	20¾
6	Ford M Can A	9½	9¼	9½
15	Ford Mot Ltd	4⅝	4¼	4¼
9	Founda Foreign A	4¾	4¾	4¾
35	Franklin Mfg	3	2⅝	3
	G			
9	Gen Alloys	1⅝	1⅜	1⅝
.50	Gamewell Co pf (6)	50	50	50
5	Gen Aviation	4¼	4	4⅛
1	G G&E cv pf B(6d)	14	14	14
.10	Gen Pub S pf	37⅞	37⅞	37⅞
4	Glen Alden	18	17⅛	17⅛
3	Gold Seal Elec	⅜	⅜	⅜
14	Goldman Sachs	4	3¾	3⅞
.70	Gt At & P nv(6¾b)	160	156	156
.60	GtA&P 1st pf (7)	118½	118½	118½
8	Gulf Oil Pa	36½	35	35
	H			
1	Hamilton Gas vtc	¾	¾	¾
4	Hap Candy St A	¾	¾	¾
3	Hecla Min	4	4	4
3	Helena Rubin	⅞	⅞	⅞
1	Hires R (2)	20	20	20
1	Horn & Hard (2½)	25	25	25
15	Hudson Bay M & S	3⅞	3⅝	3¾
	I			
.50	Ill P & L pf (6)	46	45	45
1	Imp Oil Can (½)	9	9	9
7	Imp Tob Can(1.75g)	7¾	7⅝	7⅝
1	Ind Pipe Line(.25b)	4½	4½	4½
1	Insull Util	⅜	⅜	⅜
4	Ins Co N Am (2)	37½	37	37
1	Insuran Sec	1⅜	1⅜	1⅜
1	Intercon Petrol	⅛	⅛	⅛
24	Internat Pet (1)	11	10¾	10⅞
1	Inter Sup Pow(½)	15	15	15
1	Inter Util A	8½	8½	8½
8	Inter Util B	3	2⅞	3
1	Inters Eq cv pf	16	16	16
19	Irving Air Ch (.40)	8	7⅝	7¾
2	Irving Air war	½	½	½
7	Ital Superpow A	2¾	2½	2½
	K			
2	Kirby Pet	¾	¾	¾
	L			
4	LakeShore M (2½b)	26⅝	26¼	26⅝
6	Lakey Fdy & M	1¾	1¾	1¾
5	Lehigh C & N (.80)	11⅞	11¾	11¾
14	Lone Star Gas	8⅞	8¼	8¼
4	Louis L & E	1⅝	1½	1½
1.25	Mass UAcv pf (2½)	26	25	26¼
1	McCord Rad B	1½	1½	1½
.25	Metro Ed pf (6)	70½	70½	70½
	M			
1	Mid St Pet A vtc	1⅛	1⅛	1⅛
1	Mid St Pet B vtc	⅜	⅜	⅜
1	Mid West Ut pf xw	2⅞	2⅞	2⅞
5	Mid West Util	⅝	⅝	⅝
2	Mining Co Can	1⅜	1⅜	1⅜
.10	Minn Honey pf (6)	60⅝	60⅝	60⅝
.10	Miss R P pf (6)	80	80	80
2	Mo-Kans P L	½	½	½
.25	Mohawk-H 1 pf (7)	88⅛	88⅛	88⅛
2	Mount Prod (.80)	4	4	4
	N			
4	Nat Avia	5⅞	5¼	5½
49	Nat Bellas Hess	2⅛	1⅞	2
.25	Nat Dairy pf A (7)	100¾	100¾	100¾
5	Nat Investors	4⅝	4½	4⅝
2	Nat Inves war	2¼	2¼	2¼
.50	Nat P&L 6% pf(6)	75	75	75
3	Nat Sug Ref (2)	24¾	24	24¾
.10	New Eng P pf (6)	48½	48½	48½
20	Newmont Min	21⅝	20	20
1	N Y Steam (2.60)	50¼	50¼	50¼
.25	N Y T 6½ pf (6½)	113⅞	113⅞	113⅞
1	N Y Transit (.90b)	5	5	5
8	Niag H P (1.20)	17	16	16
1	Niag H A war	1⅜	1⅜	1⅜
1	Niag H B war	3⅞	3⅞	3⅞
3	Niag S M B (5% f)	9½	9⅜	9⅜
1	Niles-Bem-P	9	9	9
5	Nipissing Mines	1⅛	1⅛	1⅛
4	Nitrate B	¼	¼	¼
2	Nor Europ Oil	⅛	⅛	⅛
.10	Northw Yeast (12)	104	104	104
	O			
23	Ohio Cop	⅛	¼	⅛
17.80	Oilstocks Ltd	4⅛	4⅛	4⅛
	P			
1	Pacific Tin Spec	4	4	4
1	Pac West Oil	7¼	7¼	7¼
2	Pan-Am Airways	26	25½	25½
1	Pantepec Oil	⅜	⅜	⅜
2	Parke Davis (1m)	17⅞	17⅝	17⅝
6	Parker Rust-Pr	39½	34	34
26	Pennroad	3⅝	3¼	3¼
2	Pa-Mex Fuel (½g)	8½	8	8
.50	Pa P&L 7 pf (7)	95⅝	95⅝	95⅝
.20	Pepperell	38½	38½	38½
12	Philip Morris Cons	3	3	3
1	Phoenix Sec	⅞	⅞	⅞
16	Pilot Radio A	2⅞	2⅝	2⅝
2	Pioneer Gold (.12)	3½	3½	3½
1	Pitney-Bow (4%f)	5	5	5
1.50	Pitts Lake E (2½)	47	47	47
1	Pitts Pl Gl (1)	18¾	18¾	18¾
4	Plymouth O (½g)	11⅛	11¼	11¼
1	Pub Ut Hold war	⅛	⅛	⅛
9	Pub Ut Hold xw	1½	1⅜	1⅜
2	Pub Ut Hold pf	7¾	7	7
.50	Pure Oil pf (6)	60½	60	60½
	Q			
.10	Quaker Oats (4)	88	88	88
	R			
1	Railroad Sh	1⅛	1⅛	1⅛
1	Rainbow Lum A	1⅛	1⅛	1⅛
3	Rainbow Lum B	⅝	⅝	⅝
2	Relian Intl A	2½	2½	2½
1	Relian Manage	1⅝	1⅝	1⅝
5	Repub Gas	½	⅜	⅜
1	Richmond Rad	¾	¾	¾
1	Roan A Cop	7¾	7¾	7¾
10	Ryan Cons	1⅛	⅞	⅞
	S			
7.25	Safety Car H & L	34	30½	34
10	St Anth Gold	⅛	⅛	⅛
75	St Regis Pap	6⅜	5¾	5¾
.20	St Regis Pap pf	41	41	41
2	Salt Or Prod (1)	5⅜	5⅛	5⅜
2	Seaboard Util	1	1	1
6	Segal Lock	⅞	¾	¾
15	Selected Indus	2⅛	1¾	1¾
2	Shenandoah	¾	¾	¾
2	Shenandoah pf	22¼	22⅛	22¼
.25	Sherwin-Wms (2)	27	27	27
21	Silica Gel ctf	1⅛	1	1
.30	Singer Mfg (8)	115	112	112
8.50	Smith A O	37½	33	36¼
1	Smith Corona vtc	6	6	6
1	So Penn Oil (1)	13	13	13
2	Southern Corp(.10g)	1⅝	1⅝	1⅝
4	Southland Roy (.20)	4⅛	4⅛	4⅛
2	S W Gas Ut	⅜	⅜	⅜
51	St Oil Ind (1)	23⅞	23⅛	23⅛
3	St Oil Ky (1.20)	13¼	13	13
.50	St Oil Ohio (1½)	25	25	25
2	Stand Pub Ser	¾	¾	¾
2	St Pub Serv A	2	1⅝	1⅝
.10	Stein & Co pf (6½)	70	70	70
4	Stutz Motor Am	14	12	14
5	Swift & Co	10¼	9¾	9¾
1	Swift Int (3)	20¼	20¼	20¼
.50	Swiss-Am El pf (6)	41	41	41
	T			
7	Technicolor	4⅜	4	4
52	Teck-Hugh G (.60)	3	2⅞	2⅞
1	Texon Oil (1¼b)	8¼	8¼	8¼
4	Tob Prod of Del	⅜	⅜	⅜
2	Transcont Air	4	4	4
9	Trans-Lux	2⅝	2½	2½
	U			
.25	Un Airc&Trpfxw(3)	39	39	39
3	Unit Corp war	4⅞	4¾	4¾
5	Unit Dry Dock	½	½	½
73	Unit Founders	2½	2¼	2⅜
59	United Gas	3⅞	3¼	3⅜
6	United Gas war	1¼	1⅛	1¼
9	Unit Gas pf (7)	42	41	41
65	Unit Lt&Pow A	7¾	6¾	6⅞
15	Un Lt & P cv pf	29⅞	28	29⅞
1	Un Lt & Pow B	9½	9½	9½
1	Unit Shoe M (2½)	38¾	38¾	38¾
3	U S Elec Pow	1¾	1⅝	1¾
7	U S Finish	3	2¾	2¾
9	U S Foil B (.30)	5⅜	4⅞	5
1	U S Lines pf	⅞	⅞	⅞
.25	U S Play Cd (1)	13½	13½	13½
2	Unit Stores vtc	⅜	⅜	⅜
13	Utility Equities	3¼	3	3
49	Util Pow & Lt	3¾	3¼	3½
1	Ut P & L B ctf	10½	10½	10½
14	Utility & Ind	2¼	1¾	2¼
	V			
2	Van Camp	⅝	⅝	⅝
3	Van Camp pf	1	⅞	⅞
1	Venezuel Pet	½	½	½
2	Vick Finan (.30)	4¼	4¼	4¼
	W			
7	Walgreen	13⅞	13	13
9	Wenden Cop	⅛	⅛	⅛
3	Wil-Low Caf	2¼	2	2¼
	DOMESTIC BONDS.			
	A			
2	Ala Pow 5 '46	95½	94⅜	95½
1	Ala Pow 5 '51	93⅞	93⅞	93⅞
1	Ala Pow 5 '68	87½	87½	87½
18	Ala Pow 4½ '67	81¼	80½	80½
69	Alumin Co 5 '52	98	97½	97½
1	Alumin Ltd 5 '48	73	73	73
2	Am & Cont 5 '43	65	65	65
18	Am E & P 6 '57 A	42½	41½	42
17	Am G & E 5 2028	85½	83¾	83¾
13	Am G & P 6 '39	40¼	39½	40
23	Am G & P 5 '53	35	34½	35
31	Am P & L 6 2016	71	69	69
10	Am Rad 4½ '47	95¼	95¼	95¼
2	Am Roll M 5 '48	56⅝	56⅝	56⅝
1	Am Roll M 4½ '33	70¾	70¾	70¾
1	Am Seat 6 '36	34	34	34
5	Am Thread 5½ '38	95½	95⅛	95½
3	Appalach Pow 5 '41	102½	102½	102½
9	Appalach Pow 5 '56	92	92	92
4	Appalach P 6 2024A	86	86	86
4	Ark P & L 5 '56	87¾	87½	87½
24	Asso El 4½ '53	49⅛	47½	49⅛
8	As G&E 5½ inv ctf	31	30	30½
81	As G & E 5 '50	32½	31	31½
7	As G & E 5½ '77	37	36	37
65	As G & E 5 '68	31¾	29	30½
70	As G & E 4½ '49 C	31	29	29
4	As Rayon 5 '50	42	41	42
31	As Tel Ut 5½ '44 C	28½	26⅜	26⅜
6	As Tel Ut 6 '33	50½	49	49
9	As T & T 5½ '55 A	39½	38⅛	38⅛
1	As Tel Co 5 '65 A	82¾	82¾	82¾
	B			
7	Bell T Can 5 '55 A	97¾	97½	97½
8	Bell T Can 5 '57 B	97⅝	97¼	97¼
2	Bell T Can 5 '60 C	97⅞	97⅞	97⅞
3	Birming Gas 5 '59	61½	61½	61½
5	Broad Riv P 5 '54A	53⅜	51	51
	C			
1	Can N Ry Eq 7'35E	101½	101½	101½
5	Can Nor P 5 '53 A	72½	72	72½
136	Can Pac Ry Co 6'42	98½	97¼	97¼
19	Caro P & L 5 '56	78½	77¾	78½
5	Caterpillar Tr 5 '35	91	91	91
1	Cen Ariz L&P 5 '60	89¼	89¼	89¼
3	Cen Ill P S 5 '68 G	79	77	77
5	Cen Ill P S 4½ '67F	72¼	71	71
11	Cen P & L 5 '56	69¾	68½	69¼
3	Cen Pow 5 '57 D	72¼	71	71
61	Cen P S 5½ '49	12⅛	11¾	12
4	Cen P S 5½ '49 xw	12	11	11
26	Cen St El 5½ '54	51	50	50¼
39	Cen St El 5 '48	50	49⅛	49⅞
25	Cen St P&L 5½ '53	48⅜	47	47⅜
6	Chi Dist E 4½ '70A	80½	78⅞	80½
20	Chi Pneu T 5½ '42	45	42	42
3	Chi Ry cod 5 '27	48¼	48¼	48¼
13	Cig Strs R 5½ '49A	20¾	19¾	20
2	Cin St Car 6 '55 B	60	60	60
12	Cities Serv 5 '66	43	41⅝	43
132	Cities Serv 5 '50	45¾	44	44⅝
13	Cities S Gas 5½ '42	60	59⅛	60
1	Cities S G Pi 6 '43	64⅛	64⅛	64⅛
11	Cities S Pow 5½ '52	49½	47¾	48
17	Cities S Pow 5½ '49	49	47¾	48⅛
5	Cleve E Ill 5 '39	105⅛	105⅛	105⅛
1	Cleve E Ill 5 '61 B	104⅛	104⅛	104⅛
7	Comwlth Ed 5 '53 A	100	99½	100
2	Comw Ed 4½ '57D	93	93	93
19	Comw Ed 4½ '60 E	93	92½	92¾
20	Comw Ed 4 '81 F	85½	84¾	85
15	Comw Ed 5½ '62 G	102¾	102½	102¾
27	Comw Sub 5½ '48A	76½	75¼	75¼
15	CommunP&L 5 '57	57¼	55	55
1	Conn L&P 5 '62 D	103⅝	103⅝	103⅝
19	Con Gas U 6½ '43A	20	19	20
7	Con Gas Ut 6 '43 A	32	31	32
9	Consum P 5 '36	104½	103¾	104½
14	Consum P 4½ '58	99¼	98¾	99¼
100	Cont G&E 5 '58 A	62	59¾	60½
15	Cont Oil 5¼ '37	94½	94⅜	94½
1	Cont Sec 5 '42 A	50	50	50
2	Crane Co 5 '40	78	78	78
4	Cudahy P 5½ '37	87¾	87	87
10	Cumb CP&L 4½ '56	85	84½	84½
	D			
9	Dallas P & L 6 '49A	106	106	106
75	Dayton P&L 5 '41	102½	102	102⅛
4	Det C Gas 6 '47 A	95	94½	94½
2	Dix Gulf G 6½ '37A	81½	81½	81½
1	Duke Pow 4½ '67	96	96	96
	E			
24	East Ut Inv 5 '54 A	30½	28¾	28¾
21	Ed El Ill 5 '35	102⅝	102	102⅝
64	Ed El Ill 5 '34	102	101⅞	102
3	Ed El Ill 5 '33	101⅝	101⅛	101⅝
34	Elec P&L 5 2030	57	54¼	55¼
10	Empire Dis E 5 '52	53⅛	52	53⅛
13	Empire O&R 5½ '42	55	51¾	52
	F			
6	Fed Water 5½ '54	49½	48½	49½
1	Fstone Co: M 5 '48	77½	77½	77½
1	Fstone Tire 5 '42	86	86	86
29	Fisk Rub 5½ '31	43⅜	42¾	42¾
16	Fisk R 5½ '31 cod	43½	43⅛	43⅛
43	Fla P & L 5 '54	74½	73½	73½
11	Fla P 5½ '79 A	64½	63½	64
	G			
7	Gary E & G 5 '34 A	72½	70	72½
14	Gatin P 5 '56	73¼	72¼	72½
1	Gatin P 6 '41	70	70	70
6	Gatin P 6 '41 B	68½	68	68½
1	Gen Bronze 6 '40	49	49	49
1	Gen Pub Ut 6½ '56	36	36	36
5	Gen Rayon 6 '48 xw	30	30	30
7	Gen Refract 5 '33	60	59½	60
20	Gen W Wk 5 '43 A	38⅛	38	38
19	Gen W Wk 6 '44 B	10¾	10	10
9	Geo Pow 5 '67	86½	86⅜	86½
1	Geo P & L 5 '78	64½	64½	64½
6	Gillette 5 '40	97⅝	97½	97½
36	Glen Ald Coal 4 '65	57½	57	57⅛
2	Glidden Co 5½ '35	86½	86½	86½
6	Grand Tr 6½ '36	100½	100⅜	100½
1	Great West P 5 '46	100½	100½	100½
1	Gulf Oil Pa 5 '47	98	98	98
	H			
3	Hood Rub 7 '36	52	51	52
6	Hood R 5½ '36	41	40	40
1	Hous Gulf G 6 A	50	50	50
1	Hous L&P 4½ '81 E	87¾	87⅛	87¾
11	Hous L&P 5 '53 A	98½	98¼	98½
1	Hudson Bay 6 '35	75½	75½	75½
1	Hydr P Niag F 5 '50	103½	103½	103½
1	Hygrade F 6 '49 A	39¾	39¾	39¾
1	Hygrade F 6 '49 B	38	38	38
	I			
16	Ill Cen 4½ '34	50¾	49	49
9	Ill P & L 5 '56 C	71½	70¼	70¼
18	Ill P & L 5 '57	63¼	62½	63
7	Ill P & L 6 '53 A	81	80½	80½
3	Ill P & L 5½ '54 B	76½	75½	75½
3	Ind & Mich 5 '55	96	95	96
2	Ind El 6 '47	81	81	81
1	Ind El 6½ '53 B	82	82	82
1	Ind E 5 '51 C	74	74	74
1	Ind Serv 5 '50	39	39	39
11	Ind Svc 5 '63 A	38½	38	38½
10	Indnapls P&L5 '57A	94⅞	94½	94⅞
40	Indnapls Wat 4½ '40	94	94	94
20	Insul Ut Inv 6 '40B	1¾	1¾	1¾
2	Int P Sec 7 '36 D	98½	98½	98½
1	Int P Sec 7 '52 F	71½	71½	71½
7	Int P Sec 6½ '55C	82	82	82
2	Int P S 6½ '54 B	104¼	104¼	104¼
2	Int Salt 5 '51	76	76	76
2	Int Sec Am 5 '47	50½	50½	50½
14	Inters Pow 6 '52	48¾	48½	48½
25	Inters Pow 5 '57	67½	66¼	66¼
18	Int P Ser 5 '56 D	76	72½	73
18	Int P Ser 4½ '58	68¼	68¾	68¼
5	Ia-Neb L&P 5 '57	79	79	79
1	Ia P&L 4½ '58 A	85¼	85¼	85¼
1	Ia Pub Serv 5 '57	78	78	78
1	Ia Ry & L 5½A '45	92½	92½	92½
	J			
13	Jer C P&L 4½ '61C	89⅞	89½	89½
1	Jer C P & L 5 '47	99	99	99
	K			
1	Kan Pow 5 '47 A	82	82	82
2	Kelly Sp 6 '32	50	49½	50
5	Ky Util 6½ '48 D	89	89	89
2	Ky Util 5 '69 I	77½	77½	77½
2	Ky Util 5 '61 H	78½	78½	78½
1	Kimber-Cl 5 '43 A	87½	87½	87½
11	Kop Gas & C 5 '47	79	78	79
1	Kresge 5 '45 ctf	86	86	86
	L			
17	Lehigh P S 6 A	82½	81½	81¾
1	Lex Util 5 '52	70	70	70
1	Lib McN & L 5 '42	58	58	58
1	Lone Star G 5 '42	85	85	85
15	L Ang G&E 5½ I	101¼	101¼	101¼
5	Louis G&E 6 A '37	100	99½	100
11	Louis P&L 5 '57	90	89½	90
	M			
2	Manitoba P 5½ A	57¾	57	57
7	Mass Gas 5½ '46	91½	91½	91½
7	McCord R 6 '43	28	24½	24½
39	Metro Ed 5 '62 F	98⅛	96	97⅞
8	Mid West Ut 5 '32	9½	8¼	8¼
5	Mid W Ut 5 '33	9½	9	9
5	Mid W Ut 5 '35	9⅜	9⅛	9⅜
1	Minn G Lt 4½ '50	82¾	82¾	82¾
5	Minn P&L 5 '55	89	88¾	89
9	Miss P&L Co 5 '57	78½	78½	78½
7	Miss Pow 5 '55	70	69	69
1	Miss Riv P 5 '51	102	102	102
1	Monon WP 5½ '53B	76	76	76
4	Mont LH&P 5 '51A	96¼	96¼	96¼
	N			
8	Narragansett 5 '57	99⅛	99	99
42	Natl El P 5 '78	89¾	88	88½
5	Natl Food 6 '44	28	28	28
4	Natl P&L 6 2026 A	87¼	87¼	87¼
18	Nat P&L 5 2030 B	72½	71⅞	72
18	Nat P S 5 '78 cod	20⅞	19	19
45	Nat Pub Svc 5 '78	21⅞	21	21
2	Nat Tea 5 '35	81½	81½	81½
1	Nebr Pow 4½ '81	96¾	96¾	96¾
1	Neisner Bro 6 '48	27½	27½	27½
1	Nev Cal E 5 '56	70	70	70
32	N Eng G&E 5 '50	61½	60	60
19	N Eng G&E 5 '47	61¼	59	60½
14	N Eng Pow 5½ '54	68¼	67¼	67¼
11	N Eng Pow 5 '48	65⅛	64½	65
12	N Orl P S 4½ '35	71	69	71
14	NYC&StLRRCo6 '35	21	20⅛	20⅛
14	NY Pow&Lt 4½ '67	91½	91	91
60	NY St E&G 4½ '80	89¾	88	89¾
17	NY St E&G 5½ '62	99¾	98	99¾
3	Niag Fall P 6 '50	106⅛	106	106⅛
2	Niag Fall P 5 '59 A	100¼	100¼	100¼
44	N Am L&P 5½ '56A	50¼	48½	48½
5	N Am L&P 5 '36	76	75	75
15	N Cont Ut 5½ '48 A	42	39½	42
2	N Ind Pub S 5 '69	85	85	85
2	N Oh P&L 5½ '51	96	96	96
2	N Oh Tr&L 5 '56	94	91½	94
6	N State P 5½ '40	92	92	92
23	N State P 4½ '61	90½	90	90½
4	N W Pow 6 '60	18¾	18¾	18¾
	O			
1	Ogden Gas 5 '45	94⅞	94⅞	94⅞
13	Ohio Edis 5 '60	95¾	95	95¾
14	Ohio Pow 4½ '56 D	92¾	92½	92½
1	Ohio Pub S 6 '53 C	90	90	90
1	Ohio P S 5½ '61E	87½	87½	87½
10	Okla G&E 5 '50	87⅝	87½	87½
9	Oswego Falls 6 '41	60	60	60
	P			
9	Pac G&E 4½ '57 E	94½	94	94
3	Pac G&E 4½ '60 F	94⅜	94⅛	94⅛
8	Pac G&E 5 '55 D	100⅛	100	100
6	Pac G&E 5½ '52 C	103⅛	103	103⅛
7	Pac G&E 6 '41 B	108	107⅞	108
3	Pac P&L 5 '55	73¼	71⅜	71⅜
3	Pac Wes Oil 6½ '43	64⅝	64	64
18	Pa Cen P&L 4½ '77	81⅛	78½	81⅛
4	Pa El 4 '71 F	77	77	77
5	Pa-Oh Ed 5½ '59 B	78	78	78
22	Pa-OhP&L 5½ '54A	98¼	97½	97½
2	Pa Pow 5 '56	97⅛	97⅛	97⅛
1	Pa Wat & P 5 '40	104	104	104
46	Peo G L&C 6 '57 C	102	101½	101½
5	Peop L&P 5 '79	3⅛	3⅛	3⅛
6	Phila El P 5½ '72	106	105⅞	106
1	Phila Rap Tr 6 '62	49	49	49
5	Phil S W 5 '55	98	98	98
2	Piedmnt N R 5 '54A	64½	64½	64½
1	Portl G & C 5 '40	93¼	93¼	93¼
3	P C N Y 6½ A '42	95	95	95
8	Procter & G 4½ '47	103	103	103
5	Pub S N Ill 5 '56	90½	90¼	90½
5	Pub S N I 4½ '80E	80½	80	80½
10	Pub S N I 4½ '81F	80	80	80
188	Pub S N I 6½ '37G	99½	98¾	98¾
9	Pub S N J 6 ctfs	111	110½	111
6	Pub S O 5 '57 D	78⅝	78	78⅝
16	Pub S S 5½ '49 A	68	67	67
9	Pug S P&L 5½ '49	76¼	75¾	76¼
1	Pug S P&L 5 '50 C	72	72	72
26	Pug SP&L 4½ '50D	69	68⅛	68⅛
	R			
7	Rep Gas 6 '45 A	19¼	19	19¼
4	Roch Cen P 5 '53	49	46½	49
23	Roch G&E 5 '62 E	100	99⅛	99½
	S			
5	St L G&C 6 '47	21	20¼	20¼
1	Safe H W 4½ '79	96⅞	96⅞	96⅞
1	Schulte R E 6 '35	13½	13½	13½
4	Schulte RE 6 '35xw	13½	13½	13½
4	Seattle Lt 5 '49	60½	60	60
33	Shaw W&P4½ '67A	71⅜	70	71
4	Shaw W&P4½ '68B	71¾	71	71
2	Shaw W&P4½ '70D	71½	70¾	71½
3	Shaw W&P 5 '70 C	80	80	80
5	Silica Gel 6½ '32	43	41¼	41½
34	S EP&L 6 2025Axw	78	77	77
3	So Cal Ed 5 '51	101½	101¼	101¼
1	So Cal Ed 5 '54	101	101	101
1	So Cal Gas 5 '37	87⅛	87⅛	87⅛
4	So Cal Gas 4½ '61	87	87	87
3	So Car P 5 '57	68½	68½	68½
2	So Gas 6½ '35 xw	85	85	85
19	So I G&E 5½ '57	101⅝	101	101
2	Southern N G 6 '44	49	48¾	48¾
5	So Nat G 6 '44 sta	48½	48½	48½
2	So'W G&E 5 '57 A	77	76	77
5	So'W G&E 5 B '57	77	76	76
3	So'W L&P 5 '57 A	73	72	73
10	So'W N G 6 '45	36	35	35
3	So'W P&L 6 2022 A	69¾	69⅜	69¾
1	Stand G&E 6 '35	65½	65½	65½
10	Std G&E 6 '35 cvt	68	66¼	66¼
25	Stand G&E 6 '51	60	58	60
8	Stand G&E 6 '66	59	58	58⅛
6	Stand P&L 6 '57	57¼	57	57¼
133	Studebaker C 6 '42	60⅛	58½	59
3	Superp Ill 4½ '70	75	74¼	75
3	Superp Ill 4½ '68	75	73⅝	73⅝
6	Swift & Co 5 '40	91¼	91¼	91¼
1	Swift & Co 5 '44	100⅛	100⅛	100⅛
	T			
3	Tenn El P 5 '56	91½	91½	91½
2	Tenn Pub 5 '70	82	82	82
5	Tex El S 5 '60	85⅛	85⅛	85⅛
5	Tex Gas Ut 6 '45	17½	16	17½
22	Tex P & L 5 '56	90	89½	89½
1	Tex P & L 5 '37	101	101	101
1	Thermoid 6 '34	48	48	48
5	Tide Wat P 5 '79 A	67⅛	66½	66½
10	Tri Util 5 '79	¾	¼	¼
2	TwinCi RT 5½ '52A	33½	33	33
	U			
7	Ulen & Co 6 '44	26	24	24½
1	Union El 5 '67 B	100	100	100
10	Union El 5 '57	101	100½	100½
7	Union Gulf C 5 '50	98⅝	98	98⅝
6	Un L&P 6½ '74	63	61	61
2	Un L&P 6 '75	59⅞	59⅞	59⅞
15	Un L&Ry 5½ '52	59¼	58⅝	58¾
4	Un L&Ry 6 '52 A	84	80	84
4	Un L&Ry 6 '73 A	56½	56½	56½
4	Un Pub 6 '42 A	10	9⅛	10
17	U S Rub 6 '33	94¼	94	94
2	U S Rub 6½ '33	99⅞	99⅞	99⅞
2	U S Rub 6½ '35	62	62	62
2	U S Rub 6½ '36	60½	60	60
14	U S Rub 6½ '37	60	60	60
15	U S Rub 6½ '38	60	58	58
17	U S Rub 6½ '39	60	58	58
18	U S Rub 6½ '40	60	59⅝	60
3	Utah P&L 6 2022 A	71	69	71
2	Utica G&E 5 '52 E	97½	96¾	96¾
	V			
2	Virg Pub S 6 '46	61	61	61
3	Virg Pub S 5 '50 B	67¼	67	67¼
	W			
10	Waldorf-A 7 '54 cod	10	10	10
1	Waldorf-Ast 7 '54	14	14	14
2	Wash Wat P 5 '60	98¼	98¼	98¼
6	West News Del 6 '44	33⅜	31	33⅜
3	West Pa 5 2030	62	62	62
62	West Tex Ut 5 '57 A	56½	54½	56
7	Westvaco Ch 5½ '37	103	103	103
1	Wis Minn L&P 5 '44	82¼	82¼	82¼
5	Wis Pub S 5½ '58B	88	88	88
6	Wis P&L 5 '56 E	88	87	88
2	Wisc P&L 5 '58 F	88½	88	88½
	Y			
1	Yadkin Riv P 5 '41	94	94	94
	FOREIGN BONDS.			
1	Agri Mtg Bk 7 '47	36½	36½	36½
1	Bogota M B 7 '47 n	26⅛	26⅛	26⅛
56	Buenos A Pr 7½ '47	41	39¾	41
13	Buenos A Pr 7 '52	36¼	36	36
5	Cent Bk Ger 6 '51B	48	48	48
10	Com Privat Bk 5½	55½	55	55½
5	Europ El 6½ '65 xw	57¼	57¼	57¼
1	Europ Mtg 7 '67 C	30	30	30
7	Ger Con M 7 '47	44	43½	44
30	Ger Con M 6 '47	43½	42¼	43½
1	Gesfuerel 6 '53 xw	52½	52½	52½
17	Guan & W R 6 A	30	28	30
2	Hanover St 6½ '49	39½	39½	39½
13	Hanover City 7 '39	39½	37¾	37¾
1	Hung-It B 7½ AC	35⅛	35⅛	35⅛
3	Isarco Hyd El 7 '52	63	62⅞	62⅞
6	It Sup P 6 '63 A	48½	47	47
9	Mendoza Pr 7½ '51	28¾	27¾	28¾
11	Prussia El 6 '54	54¾	54¼	54¾
3	Rio de Jan 6½ '59	8⅞	8⅞	8⅞
9	Ruhr Gas 6½ '53 A	44⅞	43½	43½
10	Russian 6½ 1919	2¼	2⅛	2¼
2	Russ 5½ 1921	2¼	2¼	2¼
1	Saar Basin Con 7	97¼	97¼	97¼
1	Santiago Chile 7 '49	7¼	7¼	7¼
29	Stinnes 7 '36 xw	41	39	40¾
28	Stinnes 7 '46 xw	40	38¼	38¼
16	Terni Elec 6½ '53	65¾	65	65
2	Tietz (Leon) 7½ xw	48	48	48
2	Un El Svc 7 '56 xw	69	69	69
12	Un Ind 6½ '41	45	45	45
6	Un Ind 6 '45	47½	47	47

XD—Ex dividend. EX—First sale since ex dividend date or dates. XR—Ex rights. (a) Plus extra or extras. (b) Including extra or extras. (d) Payable in scrip. (e) Paid last year. (f) Payable in stock. (g) Paid so far this year. (h) Cash or stock. (m) Also extra cash or stock dividend paid since January 1. (ur) Under rule. (ww) With warrants. (xw) Without warrants.

BANK OF ENGLAND.

London, Sept. 22 (A.P.).—The weekly statement of the Bank of England shows the following changes in pounds: Total reserve increased 3,173,000; circulation decreased 3,019,000; bullion increased 154,000; other securities increased 180,000; public deposits increased 10,982,000; other deposits decreased 7,493,000; notes reserve increased 3,148,000; government securities increased 135,000.

The proportion of the bank's reserve to liability is 40.24 per cent, compared with 38.94 last week.

Rate of discount, 2 per cent.

BANK OF FRANCE.

Paris, Sept. 22 (A.P.).—The weekly statement of the Bank of France shows the following in francs: Gold increased 108,000,000; sight balances abroad decreased 50,000,000; bills discounted at home decreased 816,000,000; bills bought abroad unchanged; advances decreased 9,000,000; circulation decreased 399,000,000; current accounts decreased 404,000,000.

Rate of discount 2½ per cent.

Bank Rate Unchanged.

New York, Sept. 22 (A.P.).—The New York Federal Reserve Bank today announced no change in its 2½ per cent rediscount rate.

Washington Stocks

Sales—Regular call, 11:15 a. m.:
Washington Railway & Electric 4s, $1,000 at 87¾.
After call:
Potomac Electric 5½ pfd., 10 at 103⅞.
Washington Gas 6s B., $500 at 102½.
Washington Railway pfd., 12 at 91.

BONDS. PUBLIC UTILITY.	Bid	Asked
Amn. Tel. & Tel. 4½s, '39	105	
Amn. Tel & Tel. ctl. tr. 5s	104	
Anacostia & Pot. Railroad 5s	40	45
Ana. & Potomac guar. 5s	89½	
C. & P. Tel. of Va. 5s	102	
Capital Traction R. R. 5s	51½	56
City & Suburban 5s	40	
Georgetown Gas 1st 5s	100	102
Potomac Elec. cons. 5%	102	
Potomac Elec 6s, 1953	107	
Wash., Alex. & Mt. V. ctf	2	
Washington Gas 4½s	98	99
Washington Gas 5s	100⅝	101¾
Wash. Gas 6s, Series A	99¼	99¾
Wash. Gas 6s, Series B	102½	
Wash. Ry. & Elec. 4s	87½	88½
MISCELLANEOUS.		
Barber & Ross, Inc. 6½s	50	
Chevy Chase Club 5½s	100	
Columbia Country Club 5½s	100	103
D. C. Paper Mfg. 6s	15	
Wash. Mkt. Cold Storage 5s	94	
STOCKS. PUBLIC UTILITY.		
*Amn. Tel. & Tel	117⅛	
Capital Traction Co	6	7
Wash. Gas Light Co	65	86
Nor. & Wash. Steamboat	97	125
Pot. Elec. Power 6% pfd	108	109½
Pot. Elec. Power 5½% pfd	103	105
Wash. Ry. & Elec. com	295	
Wash. Ry. & Elec. pfd	91	95

The following figures are not bids, but merely represent minimum prices fixed by the Washington Stock Exchange.

NATIONAL BANKS.	Min. Price.
Capital (14)	175
Columbia (12)	375
Commercial (stamped) (6)	183
District (6)	196
Fed.-Am. Natl. Bk. & Tr. (2)	42⅞
Liberty (7§)	190
Lincoln (10)	400
Metropolitan (14)	275
Riggs (15)	350
Second (9e)	165
Washington (8)	180
TRUST COMPANIES.	
Amer. Sec. & Tr. Co. (15)	299
Nat. Sav. & Tr. (12‡)	375
Prince Georges Bank & Trust (6)	28
Union Trust (8s)	191
Wash. Loan & Trust (14)	400
SAVINGS BANKS.	
Bank of Bethesda (6§)	53
Com. & Savings (10)	325
East Washington (12)	20
Pot. Savings Bank (10)	55
Sec. Sav. & Com. Bk. (10y)	435
Seventh Street (6)	280
United States (30)	530
Wash. Mechanics (20)	50
FIRE INSURANCE.	
American (12)	275
Corcoran (10)	150
Firemen's (8)	30
National Union (15)	14½
TITLE INSURANCE.	
Columbia (6h)	7
Real Estate (6h)	145
MISCELLANEOUS.	
Col. Medical Bldg. Corp. (6)	90
Dist. Natl. Sec. pf.	60
Emer. Bromo-Selz. "A" (2)	25½
Federal Storage pf.	80
Fed.-Am. Co. com (60c)	15
Fed.-Am. Co. pf. (6)	80
Lanston Monotype (6)	58
Mer. Tr. & Stge. com	50
Mer. Tr. & Stge. pfd	74½
Mergenthaler Linotype (1.60)	42
Natl. Mtge. & Inv. pf. (6)	3
Peoples Drug Store, pf. (6½)	75
Real Est. M. & G. pf (6)	4¼
Security Storage (5§)	97¾
Ter. Ref. & Wh. Corp. (3)	42
The Carpel Corp (2)	9⅛
W. Mech. Mtge. com. (8)	8
Wash. Med. Bldg. Corp. (7)	90
Wdwd. & Lothrop. com. (1.20)	29½
Wdwd. & Lothrop. pf. (7)	105

*Ex dividend. (b) Books closed. (e) 1½% extra. (f) 30c extra. § 1% extra. (c) 1½% extra. (s) 2% extra. (y) 2½% extra. (g) 3% extra. (h) 4% extra. (‡) 5% extra.

MONEY MARKETS

FOREIGN EXCHANGE.

New York, Sept. 22 (A.P.).—Foreign exchange irregular. Great Britain in dollars, others in cents.

Great Britain—Demand, 3.46 3-16; cables, 3.46 7-16; 60-day bills, 3.45 1-16.
France—Demand, 3.91 15-16; cables, 3.92.
Italy—Demand, 5.12⅝; cables, 5.12⅞.
Belgium—Demand, 13.87½.
Germany—Demand, 23.79½.
Holland—Demand, 40.15.
Norway—Demand, 17.43.
Sweden—Demand, 17.77.
Denmark—Demand, 17.97.
Switzerland—Demand, 19.29.
Spain—Demand, 8.18.
Portugal—Demand, 3.16.
Greece—Demand, *61¼.
Poland—Demand, *11.30.
Czechoslovakia—Demand, *2.96¼.
Jugoslavia—Demand, *1.78.
Austria—Demand, *14.00.
Roumania—Demand, *.59¾.
Argentina—Demand, 25.79.
Brazil—Demand, *7.57.
Tokyo—Demand, 23.75.
Shanghai—Demand, 30.75.
Montreal—Demand, 90.00.
Mexico City—Demand (silver peso), 31.25.
*Nominal.

NEW YORK.

Call money steady, 2 per cent all day. Time loans, steady; 60 days, 1@1¼; three-six months, 1¼@1½ per cent. Prime commercial paper, 2. Bankers' acceptances unchanged.

Bar silver, firm, ⅛ higher at 27⅞.

LONDON.

Money, ⅜. Discount rates, short bills, 9-16@⅝; three-month bills, ⅝@11-16 per cent.

Bar silver, irregular, ⅜ higher at 18 1-16d.

PARIS.

Three per cent rentes, 84 francs 25 centimes. Five per cent loan, 100 francs 75 centimes. Exchange on London, 88 francs 21 centimes. The dollar was quoted at 25 francs 50 centimes.

GOLD MOVEMENT.

New York, Sept. 22 (A.P.).—The nation's monetary gold stock gained $4,669,100 today through imports of $850,800 from England, $1,993,900 from Canada, and a decrease in gold earmarked for foreign account of $1,824,400. There were no exports.

COTTON LOSES GAINS OF EARLIER TRADING

December Closes at 7.49 as Realizing Halts Advance; Liverpool Higher.

New York, Sept. 22 (A.P.).—A further advance of somewhat over $1 a bale in cotton at the opening today was lost in the later trading.

After selling up to 7.75 at the start on a continuation of yesterday's buying movement, December broke to 7.39 during the early afternoon under realizing and some Southern or local selling, but closed at 7.49. The genearl market closed steady net 2 points higher to 5 points lower.

There appeared to be a good many overnight buying orders in the market at the start, while additional demand was promoted by relatively firm Liverpool cables and unfavorable weather reports. First prices were 17 to 23 points higher, and active months sold about 20 to 27 points above Wednesday's closing quotations during the early trading.

Realizing Is Attracted.

This carried prices nearly 1 cent a pound above the low level reached earlier in the week, which was evidently sufficient to attract considerable realizing.

October declined from 7.59 to 7.28 and March from 7.89 to 7.55, making net losses of 9 to 16 points, but the late hedging was rather less active than expected evidently, and closing prices showed rallies of 10 to 11 points from the lowest on covering.

Liverpool closing quotations for delivery during 1933-34 were 26 English points higher at 5.91 pence for December, 1933, and 5.97 for May, 1934. A local spot man reported a continued firm basis in the south. Exports today, 12,417, making 935,804 so far this season. Port receipts 20,933. U. S. port stocks 3,436,715.

Futures Price Range.

	High.	Low.	Close.
October	7.79	7.28	7.39-40
December	7.75	7.39	7.49-52
January	7.79	7.45	7.55
March	7.89	7.55	7.66-67
May	8.00	7.65	7.76-77
July	8.08	7.73	7.87

Cottonseed Oil.

COTTONSEED OIL—Closed steady. Prime summer yellow, 4.40; prime crude, 3.25@3.37½; September, 4.50; October, 4.45; November, 4.50; December, 4.48; January, 4.53; March, 4.70. Sales, fourteen contracts.

Standard Oil Reduces Gasoline Prices Today

New York, Sept. 22 (A.P.).—The gasoline market in the Atlantic seaboard territory turned weaker today with the announcement by Standard Oil Co. of New Jersey of a cut of 3 2-10 cents a gallon in the tank wagon and service station price, effective tomorrow.

The new price is effective throughout the company's territory, except in New Jersey, where the reduction was 2 2-10 cents a gallon. The company also cut tank car Standard spot gasoline to 6 cents a gallon f. o. b. seaboard, or one-half a cent a gallon under the posted price at refineries and terminals on the seaboard.

WASHINGTON PRODUCE

BUTTER—One-lb. prints, 20@24; tubs, 19@22.
EGGS—Hennery, whites, 25@26; current receipts, 20@22; Government, graded, extras, 39; medium, 31@32½; standards, 33.
POULTRY — Alive: Turkeys, 13@23; chickens, Plymouth Rocks, 14@18; Rhode Island Reds, 15@17; Leghorns, 13@17; hens, 14@15; Leghorn hens, 10@12; roosters, 6@9; keats, young, per pair, 1.00; ducks, 10@13. Dressed: Turkeys, young, 16@25; old, 15@18; ducks, 10@12; chickens, Plymouth Rocks, 18@22; heavy fowls, 18@20; Leghorns, 14@16; hens, 17@18; Leghorn hens, 14@16; roosters, 12@13; keats, young, 50@55; old, 25@30.
MEATS—Beef, 15; lambs, 14; veal, 11@13; pork loins, 15@16; fresh hams, 13; smoked hams, 15@15½; strip bacon, 15; lard, 7@7½; compounds, 6½@7.
LIVE STOCK—Hogs, 4.00@4.70; pigs, 4.00@4.50; calves, 3.00@6.00; lambs, 3.00@5.00.

FRUITS.

ORANGES—3.00@4.00.
LEMONS—7.50@8.00.
LIMES—Per 100, 2.00@2.50.
HONEYDEWS—California, standards, crates, 8s, 9s and 12s, 1.25@1.50; Colorado, standard crates, 1.75@2.00.
HONEY BALLS—California, standards, 36s-45s, 2.25@2.75.
PEACHES—Virginia, Elbertas, U. S. No. 1, 2 inch, 70; 6s, 1.00@2.00; Pennsylvania, Elbertas, 1.00@1.25; New Jersey, Elbertas, 1¾-2½ inches, 40@1.50; Elbertas and Robertas, 2¼-2½ inches, 50@1.00.
PLUMS—New York, ½-bushel baskets, Damsons, 75@80; bushel baskets of Grand Dukes, 1.25@1.50.
APPLES—Virginia, Maiden Blush, 50@1.00; bushel tubs, U. S. No. 1, Wealthys, 50@1.00; Northwestern Greenings, 75@1.00; Gravensteins, 50@75; McIntosh, 60@75; Grimes, 75@1.00; Delicious, 1.35@1.80; Jonathans, 85@1.00; Pennsylvania, Rambos, 1.00@1.15; Smokehouse, 90@1.00; Delaware, Delicious, 1.50; Starks, 50@1.00; Utility, 50@75; Borums, 30@75; West Virginia, Northwestern Greenings, 75@1.00; Jonathans, 50@65; King Davids, 50; Grimes, 60@75.
GRAPES—Delaware, Concords, 25@30; blue varieties, 2-quart baskets, 10@35; California, Thompson Seedless, 1.75@2.00; Emperors, 24-lb. lug boxes, 1.00; Malagas, white, 1.00; red, 1.50; Flame Tokays, 2.00; Muscats, 1.60; West Virginia, Belleflower, 60@75; Grimes, 75; Muscats, 1.25; Tokays, 1.75@2.00.
PEARS — California, boxes, Bartletts, extra fancy, 90s-165s, 1.50@2.50; New York, bushel baskets, Bartletts, 1.00@1.50; Class Favorites, 1.25@1.50; Seckels, 1.25 and 1.70; Oregon, Bartletts, 1.25@1.50.
ALLIGATOR PEARS—1.00@1.25.
CANTALOUPES—Pink Meats, standard flats, 12s, 1.00; jumbos, 2.25@2.50; jumbos, flats, 9s-12s, 1.25; Hearts of Gold, standard flats, 12s, 90@1.00; Texas, Salmon Meats, jumbos, 2.50; jumbo, flats, 1.00; Rocky Fords, 1.00@1.50.
PRUNES—Oregon, 28-lb. baskets, 75@1.00; California, 75@1.00.
PERSIAN MELONS — California, jumbo, crates, 4s-5s, 2.25; standards, 4s-6s, 1.75; ponys, 5s-6s, 1.50.
BANANAS—1.00@2.25.
GRAPEFRUIT—3.75@4.25.

VEGETABLES.

CAULIFLOWER—Colorado, pony crates, 1.75@2.00; New York, crates, 1.50.
CELERY—New York, ½ crates, 65@75; 2-3 crates, 4-6 dozen, 1.25; Pennsylvania, ½ crates, 50.
CARROTS—California, Western lettuce crates, bunched, 2.75@3.00.
PEPPERS—New Jersey, bushel hampers, green, 40@60.
TOMATOES—Two-peck baskets, 60@75.
SALSIFY—75@1.00 per dozen bunches.
BROCCOLI—3.50.
LETTUCE—Crates, Iceberg type, 4-5 dozen: California, 2.75@3.00; Colorado, 2.00@2.50; New York, crates, Big Boston type, 2 dozen, 65@85.
ONIONS—Indiana, New York and Ohio, 50-lb. sacks, yellows, U. S. No. 1, 50@65; Colorado, 50-lb. sacks, Valencia type, U. S. No. 1, 1.50.
POTATOES—100-lb. sacks, Cobblers, U. S. No. 1, New Jersey, 1.00@1.10; Pennsylvania, 1.00; Long Island, Cobblers, U. S. No. 1, 100-lb. sacks, 1.35; 150-lb. sacks, 1.90; Idaho, 100-lb. sacks, Russet Burbanks, U. S. No. 1, 2.25.
SWEET POTATOES—North Carolina bushel baskets, Porto Ricans, U. S. No. 1, 60@1.00.
SNAP BEANS—Bushel hampers, green, flat type: New Jersey, 1.00@1.25; Maryland, 1.40@1.50; Virginia, 1.00@1.25.
LIMA BEANS—Bushel hampers: Maryland, 1.50@2.00; Virginia, 2.00.
PEAS—Colorado, bushel hampers, Telephones, 1.75@2.25.
EGGPLANT—New Jersey, bushel hampers and bushel baskets, 25@35.
CUCUMBERS—New York, bushel baskets, U. S. No. 1, 1.75.
SPINACH—New York, mixed car, bushel baskets, Savoy type, 1.50; lettuce crates, 1.25.
OKRA—North Carolina, ½-bushel hampers, 50@75.
CABBAGE—New York, 80-lb. sacks, round type, 60@85.
SQUASH—50@65.
KALE—50.

Farmers Report Live Stock Thefts

Series of Robberies Near Leesburg Is Blamed on Hungry Families.

Special to The Washington Post.

Leesburg, Va., Sept. 22.—Several farmers in the county have reported the theft of a number of head of live stock. These have disappeared at the rate of two or three head each night and it is thought they have been taken by people in the county in need of food. Because of the dry weather little has been produced on the farms the latter part of the summer.

One farmer in the lower section of the county reported the loss of 22 lambs, these disappearing at intervals of several nights. A search warrant and all-night vigils failed to reveal any clew.

Another farmer near Leesburg reported loss of fifteen lambs and one farmer reported the loss of a fat Holstein heifer. Farmers are on the alert for intruders and stock and poultry are being guarded.

DISTILLERS PRODUCT DIVIDEND IS OMITTED

Nickel Plate Road Lists Deficit of $3,433,590 for Eight Months.

New York, Sept. 22 (A.P.).—National Distillers Products Corporation today omitted the quarterly dividend of 50 cents a share on the common stock. A statement said that although last quarter earnings were expected to show "material improvement" net to date had declined and that apparently third quarter results would be under those of the second.

"A development in which the company has long been interested," it added, "and on which favorable progress has been made, will require additional funds in the near future."

New York, Chicago & St. Louis Railroad (Nickel Plate) today reported a deficit of $3,433,590 after charges for the eight months ended August 31, contrasting with net income of $838,136 in the same 1931 period. August net operating income was $170,186, against $259,259 a year ago.

Cities Service Co. today reported August gross income of $2,161,439, against $2,441,282 a year ago. Surplus available for common stock and reserves was placed at $439,433, compared with $651,274 in August, 1931.

The Liquid Carbonic Corporation has omitted the quarterly dividend of 25 cents on the capital stock due at this time, it was announced today.

Silver Market Steady.

New York, Sept. 22 (A.P.).—The silver market continues to hold fairly steady around 6¼ cents, with minimum daily price changes.

Wall Street Briefs

New York, Sept. 22 (A.P.).—Directors of the Public Utility Holding Corporation of America today voted to apply $2,000,000 for acceptance of lowest tenders of South American Railways Co. 6 per cent convertible notes, due April 15, 1933, no offers of more than 50 per cent of the principal amount will be accepted. The offer expires October 3.

Dominion Securities Corporation is offering a new internal issue of $1,850,000 Province of New Brunswick 5 per cent bonds, due October 1, 1957, payable in Canadian funds, at 99¾.

Western Electric Co. has received orders totaling nearly $50,000 for new type aviation radio-telephone apparatus. Most of the business came from American Airways and United Air Lines.

An expenditure of $230,000 for improvements to its Clearing, Ill., plant has been authorized by the Continental Can Co., it was announced today. The work, originally contemplated for some time in the future, was approved for immediate completion in order to provide additional employment during the coming months, the company stated.

Bank clearings were increased substantially in the week ended September 21 by mid-month dividend and tax payments, Bradstreet's Weekly said today. The total for 47 leading cities was $5,516,921,000, a gain of 20 per cent. Much of the gain occurred in New York. However, the publication said, "an even higher increase is normally expected at this time" and the adjusted index of clearing, with New York omitted, fell half of 1 per cent.

Bradstreet's index of wholesale food prices dropped a point to $1.77 in the week ended September 20. The normal trend at this time of year is upward. General weakness of commodity prices last week offset some large gains in a few foodstuffs.

RESERVE BANK STATEMENT.

Following is a statement of the combined resources and liabilities in the twelve Federal Reserve banks for the week ended September 21:

RESOURCES.	
Gold with Federal Reserve agents	$2,144,988,000
Gold redemption fund with U. S. Treasury	54,350,000
Gold held exclusively against F. R. notes	$2,199,338,000
Gold settlement fund with F. R. Board	286,056,000
Gold and Gold certificates held by banks	379,297,000
Total gold reserves	$2,864,691,000
Reserves other than gold	202,129,000
Total reserves	$3,066,820,000
Nonreserve cash	79,556,000
Bills discounted:	
Secured by U. S. Government obligations	118,309,000
Other bills discounted	240,714,000
Total bills discounted	$359,023,000
Bills bought in open market	33,652,000
U. S. Government securities:	
Bonds	421,348,000
Treasury notes	408,355,000
Certificates and bills	1,021,843,000
Total U. S. Government securities	$1,851,546,000
Other securities	4,402,000
Total bills and securities	$2,248,623,000
Due from foreign banks	2,653,000
F. R. notes of other banks	17,871,000
Uncollected items	361,983,000
Bank premises	58,126,000
All other resources	43,754,000
Total resources	$5,879,386,000
LIABILITIES.	
F. R. notes in actual circulation	$2,759,137,000
Deposits:	
Member bank—reserve account	2,210,587,000
Government	68,969,000
Foreign bank	10,702,000
Other deposits	24,830,000
Total deposits	$2,315,088,000
Deferred availability items	353,790,000
Capital paid in	152,988,000
Surplus	259,421,000
All other liabilities	38,962,000
Total liabilities	$5,879,386,000

Ratio of total reserves to deposit and F. R. note liabilities combined, 60.4 per cent.

Contingent liability on bills purchased for foreign correspondents, $41,978,000.

SAVINGS BANK MEN TOLD TRADE GAINS

Evidences of Better Times Hailed at Convention in Rye, New York.

Rye, N. Y., Sept. 22 (A.P.).—Harvey D. Gibson, president of the Manufacturers Trust Co. of New York City, reported to the convention of New York State savings bankers today that there "are distinct evidences of better times."

Security prices, he told the bankers, have recovered from panic prices to depression prices "and whether they improve from now on or not will depend upon whether business improves."

Since last September, he said, a program has gradually been worked out in Washington "to create vehicles which would apply the credit necessary to wage the war against the deflation and the industrial depression which have engulfed us." He said it has taken the people of this country months to grasp the fact that a definite plan focused on recovery of business is in actual operation.

"We have now the machinery to start the wheels of business revolving again, and when they do begin to revolve, with the events of the past weeks clearly in mind, with the added facilities that are available to industry today, we have a right to turn to tomorrow with confident expectation that our great country and its industries can be relied upon to give a good account of themselves."

Louis Wiley, business manager of the New York Times, urged the bankers to study carefully and take advantage of newspaper advertising as a means of consolidating gains.

Seaboard Denied Loan by R. F. C.

Sought $3,000,000 to Pay 2,000 Creditors of Railway.

(Associated Press.)

The Interstate Commerce Commission yesterday denied an application of receivers for the Seaboard Air Line Railway Co. for a Reconstruction Corporation loan of $3,000,000 to pay approximately 2,000 creditors of the company.

In denying the application, the commission said that information supplied with the application showed the receivers had sufficient cash with which to meet the more pressing claims.

The receivers also, the commission said, had not yet obtained authority to apply for the loan from the court which appointed them.

LIVE STOCK PRODUCE

CHICAGO.

(Associated Press.)

HOGS—Receipts, 22,000, including 4,000 direct; closed slow, about steady with Wednesday; 180-220 pounds, 4.40@4.50; top, 4.60; 230-260 pounds, 4.25@4.45; 140-170 pounds, 4.25@4.50; pigs, 3.85@4.25; packing sows, mostly 3.10@3.90; shippers' receipts, 3,000; estimated holdover, 6,000; light light, good and choice, 140-160 pounds, 4.20@4.45; light weight, 160-200 pounds, 4.30@4.50; medium weight, 200-250 pounds, 4.25@4.50; heavyweight, 250-350 pounds, 3.80@4.35; packing sows, medium and good, 275-500 pounds, 3.00@4.00; pigs, good and choice, 100-130 pounds, 3.85@4.25.

CATTLE—Receipts, 6,000; calves, 2,000; fed steers and yearlings generally steady; butcher stock steady to strong; bulls and vealers about steady; stockers and feeders weak; best fed steers and long yearlings, 9.50; slaughter cattle and vealers, steers, good and choice, 600-900 pounds, 7.00@9.50; 900-1,100 pounds, 7.00@9.75; 1,100-1,300 pounds, 7.25@10.35; 1,300-1,500 pounds, 7.50@10.35; common and medium, 600-1,300 pounds, 4.00@7.00; heifers, good and choice, 550-850 pounds, 6.00@8.50; common and medium, 3.25@6.50; cows, good and choice, 3.25@4.75; common and medium, 2.60@3.25; low cutter and cutter, 1.50@2.60; bulls (yearlings excluded) good and choice (beef), 3.25@4.75; cutter to medium, 2.00@3.25; vealers (milk fed) good and choice, 6.00@7.00; medium, 4.50@6.00; cull and common, 3.00@4.50; stocker and feeder cattle, steers, good and choice, 500-1,050 pounds, 5.50@6.75; common and medium, 3.50@5.50.

SHEEP AND LAMBS—Receipts, 13,000; slow, mostly steady; native lambs unevenly higher in instances; good to choice rangers, 5.50; bulk desirable natives, 5.25@5.75; few, 6.00@6.25; most feeders, 5.25@5.35; lambs, 90 pounds down, good and choice, 5.25@6.25; medium, 4.25@5.25; all weights, common, 3.50@4.25; ewes, 90-150 pounds, medium to choice, 1.25@2.50; all weights, cull and common, 75@2.00; feeding lambs, 50-75 pounds, good and choice, 5.00@5.40.

BALTIMORE.

CATTLE—Receipts, 2,500 head; market slow at 25c to 50c lower; steers, good to choice, 7.00@7.75; medium to good, 6.00@7.00; fair to medium, 5.00@6.00; plain to fair, 4.50@5.00; common to plain, 3.50@4.50; bulls, medium to good, 3.50@4.00; fair to medium, 3.00@3.50; plain to fair, 2.75@3.00; common to plain, 2.50@2.75; cows, good to choice, 3.75@4.25; medium to good, 3.25@3.75; fair to medium, 2.50@3.25; plain to fair, 2.00@2.50; common to plain, 1.50@2.00; heifers, good to choice, 5.00@5.50; medium to good, 4.75@5.00; fair to medium, 4.50@4.75; plain to fair, 3.50@4.50; common to plain, 3.00@3.50; fresh cows and springers, 30.00@60.00.

SHEEP AND LAMBS—Receipts, 1,500 head, market higher; good to choice, 5.75@6.25; sheep, .50@2.00; lambs, common to medium, 3.00@4.50.

HOGS—Receipts, common to medium, 3.00@4.50.

HOGS—Receipts, 700 head; market steady; lights, 4.95@5.20; heavies, 4.50@5.00; medium, 4.95@5.20; roughs, 3.00@4.10; light pigs, 4.50@5.00; pigs, 4.80@5.20; Western hogs, 10c to 20c higher than quotations; good to choice, 6.50@7.00; common to medium, 3.50@5.50.

EGGS—Market steady on current receipts. Receipts, butter, 973 tubs; eggs, 3,991 cases.

Others unchanged.

PHILADELPHIA.

LIVE POULTRY—Ducks, large, white Pekin, young, 12@13.

Flour, hay, butter, cheese and dressed poultry unchanged.

EGGS—Receipts, 4,326. Nearby Western and white extras, 28@31; nearby average extras, mixed colors, 24@26; nearby graded firsts, mixed colors, 22½@23½; nearby current receipts, mixed colors, 21@22; Midwest average, extra mixed colors, 24@26; Midwest graded firsts, mixed colors, 22½@23½; Midwest current receipts, mixed colors, 21@22.

NEW YORK.

Raw sugar was steady and unchanged early today. Refiners were still showing interest at last paid prices, with a sale confirmed of 20,000 bags of Cuban for prompt shipment at 3.15 duty paid.

Refined was unchanged at 4.25 for fine granulated. There was a fair withdrawal demand and new business in second-hand quarters was more active. Prices ranging from 4.15 to 4.20.

COFFEE—Spot, firm: Rio, No. 7, 9⅛; Santos, No. 4, 15.

BALTIMORE TOBACCO.

Special to The Washington Post.

Baltimore, Md., Sept. 22.—Leaf tobacco: Maryland—During the last week receipts were 1,180 hogsheads and sales 1,337 hogsheads. Under active competition all good cigarette grades were somewhat stronger up to 42 cents for the best.

Ohio—Nothing new.

Maryland prices (per 100 pounds)—Frosted and inferior, 2.00@4.50; sound to good common, 5.00@15.00; medium to good, 15.00@30.00; good to fine red, 30.00@41.00; fancy, 41.50@42.00. Seconds, common and medium, 4.00@15.00; good to fine, 16.00@28.00; 1931 crop ground leaves, 2.00@12.00. Upper country, burley, nominal.

Ohio prices (per 100 pounds)—Common to medium, 6.00@12.00; good to fine, 13.00@25.00; spangled, good to fine yellow, 25.00@50.00.

N. B.—Unsound and badly mixed packages from 2 to 3 cents lower.

STOCK IN WAREHOUSES.

	Maryland.	Ohio.	Total.
Stock January 1	14,466	1,670	16,136
Receipts since	36,804	12	36,816
Total	51,270	1,682	52,952
Delivered since	17,573	523	18,096
Stocks today	33,697	1,159	34,856
SALES.			
This week	1,337	...	1,337
Previously	21,251	234	21,485
Total	22,588	234	22,822

THE DAILY LEGAL RECORD

THURSDAY, SEPTEMBER 22, 1932.

COURT OF APPEALS.

Present: Chief Justice Martin, Associate Justices Robb, Van Orsdel, Hitz and Groner.

No. 5335. Fishers Bland Station vs. Radio Commission; reply briefs to be filed by October 24.

No. 2008. Janof vs. Clayton, &c.; answer to petition to be filed by September 26.

No. 5582. Unity School of Christianity vs. Radio Commission; briefs of appellee to be filed by October 28.

No. 5693. Mostyn et al. vs. U. S. A.; brief of appellee to be filed by October 1.

No. 5633. Siegal vs. U. S. A.; brief of appellee to be filed by October 1.

No. 5757. Symons Broadcasting Co. vs. Radio Commission; time of making deposit for printing extended 30 days after action on pending motions.

No. 5658. Rhone vs. Try Me Cab Co. et al.; leave granted to defendants in error to file typewritten briefs.

No. 5258. Lee, &c., vs. Burnet, &c.; petition to recall mandate granted.

No. 5782. Simmons vs. Security Finance Co. et al.; motion to reduce record for printing and to strike out denied.

DISTRICT SUPREME COURT.

Mr. Chief Justice Alfred A. Wheat and Mr. Justice Peyton Gordon presiding.

LAW PROCEEDINGS.

No. 81552. John H. Bartlett vs. Strathmeade Corporation et al.; judgment vs. defendants by default for plaintiff for $3,750 with interest and costs (Gordon, J.). Attys., Whiteford, Marshall & Hart.

No. 81228. Jessie P. Turner vs. Elizabeth H. Davidson; judgement vs. defendant by default for plaintiff for $2,825 with interest and costs (Gordon, J.). Attys., Loving & Hamner.

No. 76102. Fannie Wright, &c., vs. W. S. Buchley; order for withdrawal of appearance of J. F. Reilly and R. E. Lynch for defendant. Attys., Bramhall & McCabe.

Nos. 81516, 81517, 81518, 81519, 81520, 81521. Frances H. Woolley et al. vs. Daniel J. Murphy; each case, Henry I. Quinn appointed guardian ad litem (Gordon, J.). Attys., Edward Stafford, T. M. Woodward.

No. 81226. Ephraim S. Wilcox et al. vs. Mitchell Quick et al.; judgment vs. defendant Mitchell Quick for $1,500 with interest and costs (Wheat, C. J.). Attys., Quimby, Fields & Fletcher.

No. 78336. Seventh Street Saving Bank vs P. N. O'Bryon; judgment vs. defendant by default for $1,268.81 with interest and costs and attorneys fee (Wheat, C. J.). Attys., Quimby, Fields & Fletcher.

No. 1670. Habeas corpus in re Frank S. Hoffman; petition dismissed and writ quashed (Wheat, C. J.). Attys., J. D. DiLeo—W. J. Gallagher.

No. 81657. May W. Henderson et al. vs. Morrisons, Inc.; judgment vs. defendant by default for $3,375.00 with interest and costs (Wheat, C. J.). Attys., C. Chester Caywood, Daniel Partridge 3d.

EQUITY PROCEEDINGS.

No. 42193. Robert Lee O'Brien vs. Catherine S. Campbell; auditor's report ratified and trustee substituted; bond $95,000. (Gordon, J.) Attys., Minor, Gatley & Drury—Peelle, Ogilby & Lesh.

No. 13668. Lunacy in re Edward M. Colfert; auditor's report confirmed and committee discharged. (Gordon, J.)

No. 13582. Lunacy in re Irene H. Corrigan; investment authorized. (Gordon, J.)

No. 45898. Henry W. Sohon vs. Henry A. Bridget; trustee authorized to make investment of funds. (Gordon, J.) Atty., H. W. Sohon.

No. 54804. E. V. R. Sweet vs. W. D. Campbell; continued to September 27. (Gordon, J.) Attys., Herbert S. Ward, Robert H. McNeil.

No. 54828. National Mortgage & Investment Corporation vs. Frederick J. Haskin; continued to September 27. (Gordon, J.) Attys., Geo. E. Hamilton, jr., Quinter & Sothoron—Douglas, Obear & Douglas.

No. 52848. Margaret Beuchert vs. Charles Beuchert; continued to September 29. (Gordon, J.) Attys., May Neudecker, J. M. Boardman—David Wiener.

No. 54606. U. S. A. vs. Tessie Boyd; pro confesso made absolute. (Gordon, J.) Attys., Leo A. Rover, H. W. Orcutt.

No. 54568. U. S. A. vs. John F. Williams; pro confesso ordered. (Gordon, J.) Attys., Leo A. Rover, H. W. Orcutt.

No. 54269. Anna Buford vs. Fred Buford; L. E. Taylor and Leo E. Simonton permitted to withdraw appearance for plaintiff. (Gordon, J.) Attys., Gasking & Bowler; H. F. Long.

No. 54266. Mabel Johnson vs. Roy P. Johnson; returnable first Monday, &c. (Gordon, J.) Attys., Ralph A. Cusick—Mark F. Friedlander.

No. 51975. Mary P. Danzenbacker vs. Oscar Danzenbacker; contempt rule returnable two days, &c. (Gordon, J.) Attys., R. A. Cusick—W. A. Coombe.

No. 54487. John S. Jackson vs. Steven L. Golden; injunction granted. (Gordon, J.) Atty., A. McCoy Hanson.

No. 54851. J. N. Norris vs. Potomac Savings Bank; decree substituting trustee. (Gordon, J.) Atty., J. N. Norris.

No. 39518. Lottie Wedderburn vs. Alex J. Wedderburn; continued to September 29. (Gordon, J.) Attys., G. L. Munter—T. M. Woodward.

No. 53315. Michelin Tire Co. vs. Arcade Service Stations, Inc.; continued to September 27. (Gordon, J.) Attys., R. D. Daniels, John S. Meaney—F. H. Peckham.

No. 53188. Elizabeth Gehrmann vs. Harry Gehrmann, jr.; continued to September 26. Attys., John Paul Jones—R. E. Lynch, E. B. Sullivan.

No. 2555. Bankruptcy in re Philip Litton; report referred to master. (Gordon, J.) Attys., Martin F. O'Donoghue, P. M. O'Brien.

No. 2018. District in re Wisconsin Ave.; continued to October 25. (Wheat, C. J.) Attys., W. W. Bride, W. L. Fowler—Clephane & Latimer.

No. 2098. District in re 20th St. et al.; continued to October 25. (Wheat, C. J.) Attys., W. W. Bride, W. L. Fowler—G. A. Parker, J. W. Carrin, L. H. David.

No. 2147. District in re Franklin St.; continued to October 25. (Wheat, C. J.) Attys., W. W. Bride, W. L. Fowler—Joseph I. Weller, G. W. Offutt.

No. 2160. District in re Parcel 147/52; continued to October 25. (Wheat, C. J.) Attys., W. W. Bride, W. L. Fowler.

No. 2156. District in re U. S. A. vs. 75 gallons beer; decree of condemnation. (Wheat, C. J.) Attys., J. B. Williams—J. D. Sullivan, J. A. Davis.

No. 2169. District in re Square 6007 et al.; continued to October 25. (Wheat, C. J.) Attys., Whelan & O'Connell—W. G. Glassie.

No. 54816. Annie Dickel vs. Jacob W. Dickel; order of July 14 vacated. (Wheat, C. J.) Attys., Albert Lyman—James F. Reilly.

No. 53335. U. S. A. vs. Dominick Anastasia; final decree for imation. (Wheat, C. J.) Attys., Leo A. Rover, J. B. Williams.

No. 2266. Lunacy in re Edward J. Wood; W. Wood appointed committee.

No. 53743. Alice M. Nolan vs. William J. Nolan; returnable September 26. (Wheat, C. J.) Attys., Burkart & Quinn—W. E. Leahy, C. C. Collins.

No. 53334. Frances L. Bayer vs. Harry J. Bayer et al.; order suspending alimony, awarding judgment for arrears and discontinuing proceedings. (Gordon, J.) Attys., Ray Neudecker—Alfred Goldstein.

No. 52815. Katherine L. Walling vs. Joseph D. Walling; rule returnable first Tuesday, &c. (Gordon, J.) Attys., Ray Neudecker—George E. McNeil.

No. 46943. Louise B. Chaney vs. Charles C. Chaney; order condemning $30 credits of defendant in hands of garnishee. Atty., Raymond Neudecker.

PROBATE PROCEEDINGS.

Mr. Justice Gordon presiding.

Estate of Alfred C. Olney; order admitting will to probate and granting letter testamentary to Eva C. Olney; special bond $1,000. Attys., Littlepage, Littlepage & Spearman.

Estate of Charles W. Ewald; order granting letters of administration to Marie A. Ewald; bond, $2,000. Atty., M. G. Ehrlich.

Estate of Johann Daub; order admitting will to probate and granting letters testamentary to David L. Pitcher; special bond, $8,000.

Estate of Charles W. Church; order authorizing payment of $100 fee to guardian ad litem. Atty., J. A. Toomey.

Estate of Robert C. Murphy; order authorizing sale of certain personal property. Atty., J. P. Bailey.

Estate of Helen M. Fink; order authorizing sale of certain personalty. Atty., B. M. Coleman.

In re Edward S. Matchett; order authorizing reimbursement of guardian in the amount of $95 expended for benefit of minor. Attys., Lambert & Hart, jr.

In re Jay White, jr.; order granting allowance of $30 a month for support and maintenance of minor. Atty., J. Fitzgerald, jr.

In re Dorothy R. Mayo; order authorizing guardian to give new undertaking of $28,000. Attys., Forbes & Daniels.

In re Catherine E. Orme et al.; order authorizing expenditure of $300 a month for the support and maintenance of minors; order authorizing transfer of certain securities. Atty., J. D. Sullivan.

Estate of Edward E. McKenzie; petition for letters of administration. Atty., C. Reaney.

Estate of Edmond H. Morse; order appointing F. D. Payson guardian ad litem.

Estate of Daniel Ramer; will filed, undated.

Estate of Pasquale Cherico; will filed, October 28, 1926; codicile dated June 17, 1931.

Estate of William E. Sando; will filed, dated May 19, 1924.

Estate of Minnie M. Aylor; will filed, dated July 8, 1931.

Estate of Hannah M. Wolfe; petition for letters of administration. Atty., M. J. Lane.

Estate of Walter W. Fox; petition for letters of administration, Atty., L. J. Burley.

Estate of William Roswell Wood; petition for probate of will and letters testamentary. Atty., H. C. Espey.

Estate of Harriet Reynolds; will filed, dated July 2, 1926.

In re Margaret Read; petition to accept award and pay bills and fees; order authorizing the same. Attys., Sullivan & Needle.

Estate of Edward E. McKenzie; order granting letters of administration to William K. McKinzie; special bond, $1,000. Atty., C. Reaney.

Estate of Lucy M. Feldman; order granting letters of collection to Louis O. Hodges, jr.; undertaking, $1,000. Attys., Shinn & Hodges.

Estate of Carrie L. Butler; order admitting will to probate and granting letters testamentary to Caroline D. Planner; bond, $1,000. Atty., W. J. Casey.

Estate of Walter H. Fox; order granting letters of administration to Katharyn B. Fox; special bond, $1,000. Atty., L. J. Burley.

Estate of Aaron Goldstein; order admitting will to probate and granting letters testamentary to Sarah Goldstein; bond, $17,000. Atty., H. T. Goldstein.

Estate of Joseph I. Greenlease; order of publication for probate of will.

Estate of Annie E. Eisinger; order granting letters of administration to Walter E. Eisinger; special bond, $1,000. Atty., R. W. Eisinger.

Estate of Lily M. Poole; order admitting will to probate and granting letters testamentary to S. Stuart Poole; bond $4,500. Atty., R. D. Daniels.

Estate of Mary E. Wood; order admitting will to probate and granting letters testamentary to the Washington Loan & Trust Co. Attys., A. Peter and W. H. Baden.

Estate of Philip T. Carter; order authorizing payment of $25 fee to guardian ad litem. Atty., C. C. Reamy.

Estate of Jesse Thomas Carr; will filed dated October 30, 1928.

In re Moses M. Goldenberg; petition for an allowance; order granting an allowance of $416.66 a month for the support and maintenance of minor. Attys., Simon, Koeningsberger, Young & Bros.

CRIMINAL PROCEEDINGS.

(WHEAT, C. J.).

G. J. No. 10143. U. S. vs. John Warring; recognizance, $1,000; Meyer Weinstein surety taken.

G. J. No. 10139. U. S. vs. Nathaniel Fields; assault dangerous weapon; recognizance $500; J. W. Stewart surety taken.

No. 51730. U. S. vs. Albert H. Fenton; grand larceny; plea not guilty. Atty., Philip J. Sligus.

No. 52314. U. S. vs. Wellington Davis Abrams; joyriding; plea not guilty. Atty., Samuel McComas Hawken.

No. 52321. U. S. vs. Charles Herbert and David Ramsey; joyriding; plea not guilty each. Atty., James A. O'Shea.

No. 52322. U. S. vs. Richard Adams; joyriding; plea not guilty. Attys., Howard and Hayes. Same in 52324.

No. 52326. U. S. vs. Ralph Davenport; joyriding; plea not guilty. Atty., George Rose.

No. 52338. U. S. vs. Ralph Davenport; housebreaking and larceny; plea not guilty. Atty., George Rose.

No. 52327. U. S. vs. James Boyd et al.; joyriding; Boyd and Davenport; plea not guilty each. Atty., Thomas Beckett.

No. 52328. U. S. vs. Robert Sigom, &c.; joyriding; plea guilty and referred.

No. 52330. U. S. vs. Ophelia Irving; grand larceny; plea guilty and referred.

Nos. 52344 and 52345. U. S. vs. Franklin P. Pettit et al.; housebreaking and larceny; plea not guilty each case as to defendant Pettit. Atty., E. Russell Kelly.

No. 52346. U. S. vs. Joseph R. Courtney et al.; housebreaking; Courtney plea guilty; Pettit plea not guilty. Atty., E. Russell Kelly.

No. 52354. U. S. vs. John E. B. Varner et al.; housebreaking and larceny; plea not guilty each. Atty., E. Russell Kelly.

No. 52356. U. S. vs. Melton G. Strahan; housebreaking and robbery; plea not guilty. Atty., Harry L. Whelan.

No. 52358. U. S. vs. Edward Champ Fritz; assault intent to commit robbery; plea not guilty. Atty., Albert W. Jacobson.

No. 52363. U. S. vs. Henry T. Snowden, &c.; robbery; plea not guilty. Atty., Ellis Klein.

No. 52372. U. S. vs. William Smith; assault dangerous weapon; plea not guilty. Atty., McLean.

No. 52373. U. S. vs. Howard Cooper; assault dangerous weapon; plea not guilty. Atty., B. Emerson, jr.

No. 52374. U. S. vs. Thaddeus Mundy; plea not guilty each case. Atty., Nathan A. Dobbins.

No. 52393. U. S. vs. Robert B. Field; embezzlement; plea guilty and referred. Atty., Percy H. Marshall.

No. 52394. U. S. vs. Jacob A. Kamerow; embezzlement; plea not guilty. Atty., John D. Sadler.

No. 40564. U. S. vs. Norman D. Massey; probation continued on personal bond taken.

No. 52202. U. S. vs. Vernon S. Story et al.; joy riding; defendant surrendered and committed and surety exonerated.

No. 52218. U. S. vs. Vernon Davidson; housebreaking and larceny; plea guilty entered; referred. Atty., A. W. Scott.

G. J. No. 10174. U. S. vs. Ethel Christina Nauert; prohibition act; recognizance, $500; Edward Buckley, surety, taken.

Assignment for Friday, September 23: Lunacy hearings (Wheat, C. J.).

LAWSUITS.

No. 81849. Pedro Lampropolles vs. William H. Doak, &c.; writ prohibition. Atty., R. M. Hudson.

No. 81850. U. S. A. vs. the Pennsylvania Railroad Co.; penalty, $200. Atty., Leo A. Rover.

No. 81851. U. S. A. vs. William H. Holmes et al.; bond, $3,807.07. Attys., Leo A. Rover, R. B. Greathouse.

No. 81852. The Commercial National Bank vs. Margaret A. Penny; note, $2,250. Attys., Quinter & Sothoron.

No. 81853. Ernestine T. Russell, &c., vs. George C. Gateau; damages, $20,000. Hine & Shea.

No. 81854. Mary McCray vs. City Cab Co., Inc.; damages, $10,000. Attys., J. A. O'Shea, J. H. Burnett, Alfred Goldstein.

No. 81855. Rosa L. Mangum vs. Charles W. Sampson et al.; damages, $10,000. Attys., Charles C. Collins, A. E. Brault.

No. 81856. Henry C. Althoff vs. James P. Lancaster et al.; note, $1,132.66. Atty., C. D. Garrett.

MECHANICS LIENS.

No. 15687. Security Finance Corp., assignee Home Decorators vs. Joseph M. Harkbroad et al.; 1140 Abbey pl. ne., $270. Elcan. Same, assignee A. W. Singstack vs. G. Frank Evans, 1000 C st. ne., $375.

No. 15689. Same, assignee Coleman Home Imp. Service vs. Frank O. Bowman et al.; 1110 E st. ne., $396.

No. 15690. Same, assignee Dupont Contracting Co. vs. Charles W. N. Hamilton, 920 48th pl. ne., $263.75.

No. 15691. Same, assignee Sublette Heating Co., vs. Wiley D. Hunt et al., 12 N street northwest; $13.

No. 15692. Same, assignee J. R. Johnson, vs. Paul L. Saunders et al., 710 Thirty-first street southeast; $211.75.

No. 15693. Same, assignee J. R. Johnson, vs. Elizabeth M. Neal, 151 Eleventh street northeast; $138.80.

No. 15694. Same, assignee Continental Home Improvement Co., vs. Marie C. Voigt, 908 Quincy street northwest; $156.80.

No. 15695. Same, assignee vs. Homer Thornton et al., 702 Columbia road northwest; $271.32.

No. 15696. Union Improvement Co. vs. John Rollins et al., 705 Twelfth street northeast; $480.

No. 15697. Same vs. Lena M. Bennett, 441 Twelfth street northeast; $168.

No. 15698. Same vs. Louise M. Holland et al., 1819 Gales street northeast; $185.

EQUITY SUITS.

No. 54851. John H. Norris vs. Potomac Savings Bank; substitute trustee. Plaintiff's proper person.

No. 54852. Henry P. Blair et al., Trustees, vs. Henry M. Dodge et al; decree for title, &c. Atty., Joseph D. Sullivan.

No. 54853. Martin W. Hysong Co. vs. James L. Considine; judgment creditor's bill. Atty., Harry F. Kennedy.

No. 54854. Eugene Young et al. vs. Frank Shore; quiet title. Atty., Lawrence Koenigsberger.

BANKRUPTCY PETITIONS.

No. 2733. In re Penn Improvement & Electric Co.; involuntary action. Attys., Albert E. Steinem.

PROPOSALS

PROPOSALS WILL BE RECEIVED BY the Bureau of Supplies and Accounts, Navy Department, Washington, D. C., until 10 o'clock a. m., OCTOBER 4, 1932, for furnishing motor trucks, thread milling machines, metal propeller blades, fabricated steel, air escape valves to the Navy Yard, Washington, D. C., &c. Apply for proposals to the Bureau of Supplies and Accounts, CHEATHAM, Paymaster General of the Navy. 23.30

LEGAL NOTICES

TREASURY DEPARTMENT, OFFICE OF THE COMPTROLLER OF THE CURRENCY Washington, D. C., Sept. 9, 1932.

Notice is hereby given to all persons who may have claims against "Bank of Brightwood," Washington, D. C., that the same must be presented to Claude H. Woodward, Receiver, with the legal proof thereof, within three months from this date, or they may be disallowed.

J. W. POLE, Comptroller of the Currency. se9tode8inc

TREASURY DEPARTMENT, OFFICE OF THE COMPTROLLER OF THE CURRENCY Washington, D. C., Sept. 20, 1932.

Notice is hereby given to all persons who may have claims against "North Capitol Savings Bank," Washington, D. C., that the same must be presented to Jno. S. Bryan, Receiver, with the legal proof thereof, within three months from this date, or they may be disallowed.

J. W. POLE, Comptroller of the Currency. au25-no25

AUCTION SALES

THOS. J. OWEN & SON, Auctioneers. 1431 Eye Street N.W.

TRUSTEES' SALE OF VALUABLE FOUR-STORY BRICK DWELLING, BEING PREMISES NO. 2358 MASSACHUSETTS AVENUE NORTHWEST.

By virtue of a certain deed of trust duly recorded in Liber No. 6466, folio 295, et seq. of the land records of the District of Columbia, and at the request of the party secured thereby, the undersigned will sell at public auction, in front of the premises on THURSDAY, SEPTEMBER TWENTY-EIGHTH, 1932, at FOUR O'CLOCK P. M., the following described land and premises situate in the District of Columbia, and being Lot numbered Eighty-two (82) in Middaugh & Shannon, Inc., subdivision of Lots 13 and Block numbered Seventeen (17) "Woodley Park," as per plat recorded in Liber No. 66, folio 115, of the records of the office of the surveyor for the District of Columbia, said Block numbered Seventeen (17) being now known for purposes of assessment and taxation as Square numbered Two-hundred Twenty-one Seven (2107); upon the following terms:

TERMS OF SALE: Purchaser to pay one-third of the purchase price in cash, or the balance in two installments in one and two years, respectively, with interest at the rate of 6½ per cent per annum, and secured by a deed of trust on the property sold, or all cash at the option of the purchaser; taxes paid or adjusted to the date of sale; purchaser to pay interest on note and recording fees, &c., at the date of settlement at 6½ per cent per annum; all conveyancing, recording, revenue stamps, &c., at the cost of the purchaser; good title or no sale; a deposit of $300 will be required at the time of sale and settlement to be within thirty (30) days of the date of sale, or deposit forfeited and the property resold at the cost and risk of the defaulting purchaser after five (5) days' previous advertisement of such resale in some newspaper published in Washington, D. C.

J. WILEY JACOBS, Surviving Trustee. 925 15th Street N.W. se19-20,21,22,23,24,26,27,28,29

LOST 1

BRINDLE and white Boston terrier, female, in Potomac Park. 4:45 p. m., Sept. 20; reward. Call Met. 3495.

BROWN POCKETBOOK containing commuter's ticket and money. Left on 7th st. car. Reward. 1515 Webster st. nw.

PUPPY—White, with gray head; mixture Malimo; spits when excited. Dog tax license No. 18560; answers to Buddy; strayed from 1513 16th st. nw. Reward. North 0045.

PERSONALS 3

ELDERLY persons, semi-invalids, nervous patients cared for; mild climate; large comfortable building; private baths, steam heat, special diets; graduate nurse in charge; physician on call; rates $10 per week. P. O. Box 327, Thomasville, N. C.

HEMORRHOIDS (piles) eradicated by own method; results guaranteed for life or money back; write for booklet. Dr. Summerweek, 1365 Columbia road.

YARDS AND CELLARS CLEANED; TRASH HAULED AT REASONABLE PRICES. PHONE METRO. 3679.

1661 CRESCENT PL. NW.—Apt. 402. Airy, corner apartment; well furnished; all conveniences; Persian rugs, Korean cabinets; 4 large rooms, kitchen and bath. Inquire at office.

CLAIRVOYANTS 4

LICENSED BY DISTRICT OF COLUMBIA.

MME. GARRIGUES, Psychic Adviser. Hrs. 9-9. Reads, $1. 2514 17th st. Co. 4845-R.

MME. DILL GIFTED LIFE READER

Challenges the world for her great reading and power as a gift by birth to her to help those who are in trouble, giving names, dates, facts; guides you to success, health and happiness. Special Reading Thursday. HOURS, 9 to 9 DAILY. 739 7TH ST. NW.

MADAM PHILLIPS

Palmist and Adviser. I challenge the world in reading the history of one's life. I give true advice on business, love, health and family affairs; tell names of enemies and friends. Each reading strictly confidential. Located at 707 7th st. nw., over Morris Hardware Store. This gifted and $1.00 entitles you to a full life reading.

MADAM MEMBRANCE

Genuine royal gifted Palmist, reads your past, present and future. Tells you what you want to know and find out. If you have been a failure in love or in business and living discouraged, consult me first. Special $2.00 readings for $1.00. Hours 9 to 9. 900 11th st. nw.

MADAM NAOMA PALMIST MEDIUM

Tells anything you want to know; who and when you'll marry; makes up lovers' quarrels and family troubles, how to gain and hold a good position, overcome troubles, bad luck. Hours, 9 to 9. $2 readings, $1. 623 7TH ST. NW (BET. F & G STS.)

PRINCESS KYRA.

Gives names, dates, facts of business, love, health and family affairs; whom you will marry and when, what part of the country is luckiest for you; and what to do to be successful in life. Readings, $1.00. 9 a. m. to 9 p. m. 307 7TH ST. NW.

CLAIRVOYANTS 4

LICENSED BY DISTRICT OF COLUMBIA.

MADAME ZOE

Psychic and card readings; evenings by appt. 1332 Eye st. nw., Apt. 71, Dist. 1319.

PRINCESS DIANA HINDU PALMIST

If in trouble, unhappy or discouraged with life, you need my help. Advice on all affairs of life. Satisfaction guaranteed. Special $2 readings, $1.00 this week only. 637 F st. nw., Opp. Hecht Co. Hrs., 9-9.

THE WONDER MAN.

Knows all. Tells all and sees all. Tells what is on your mind. Never has seen you before. Tells what you wish to know without asking a single question. You have been to others, now see the best. Prof. Avon, 943 Pa. ave. nw., next to Franklin Nat'l Bank. Hours, 9 a. m.-10 p. m., Daily and Sunday. Don't mistake address.

INTERNATIONALLY KNOWN

17 YEARS AT PRESENT ADDRESS

Martha Spencer

THE ADVICE OF A TRUE, RELIABLE READER IS ABSOLUTELY NECESSARY AND VALUABLE AT THIS TIME OF WORRY AND DEPRESSION.

MY MANY YEARS OF EXPERIENCE AND HONORABLE DEALINGS IN WASHINGTON SHOULD GIVE YOU A FEELING OF GENUINE CONFIDENCE IN ME. I AM ABLE TO ADVISE AND HELP YOU WITH. WITHOUT A QUESTION I WILL TELL YOU THE OBJECT OF YOUR CALL. NAMES, FRIENDS, RELATIVES AND ACTUAL FACTS CONCERNING YOUR LIFE AND CIRCUMSTANCES WHICH YOU KNOW TO BE ABSOLUTELY TRUE. PERFECT SATISPACTION OR NO FEE.

924 14th St. N.W.

Cut this out for future success & reference.

30 Years' Continuous License

CARLETTA PSYCHOLOGIST. ASTROLOGIST

Tells Object of Call and Your Name

How to overcome enemies, retain love, the affection, the esteem of the one you love. Who and when you will marry. Consultation on love, courtship, marriage, divorce, business, investments of all kinds. How to obtain future success and happiness.

When consulting a Clairvoyant you want the best in the profession. DIFFERENT METHODS. NO CASE IS HOPELESS. 922 14TH ST. OVER CLAFLIN'S OPTICAL CO. Hours, 10 to 8. Consultations $1. NA. 7775.

SPIRITUALISTS 5

J. K. SIMMONS, SPIRITUAL MEDIUM. Readings by appt.; seances Thur., 8 p. m. 1341 NEWTON ST. NW. Col. 4342.

DR. JANE B. COATES—Readings by appointment. Col. 6227. 3 days free treatment with each. 1473 Meridian pl. nw.

MRS. RIZPAH ELDON, Medium, 14th st. and Thomas Circle, over People's Drug Store. Entrance 1336 Mass. ave. All problems are reached through spiritual consciousness, health and happiness. Consultations daily 9 a. m. to 8 p. m. Me. 2726.

MOTOR TRAVEL 6

PRIVATE cars to all points daily. U. S. Travel Bureau, 1221 Pa. ave.; Met. 7411.

AUTOMOBILES for SALE 7

CHEVROLET 1928 sedan; still has many miles of transportation $79
DONOHOE-CHEVROLET, 1620 M St. NW.

FORD De Luxe Sport Roadster, 1931. Taken from owner, in perfect condition, who could not pay. Resell for $289, on terms.
NOLAN MOTOR CO., 1111 Eighteenth St. NW.

FORD Town Sedan, 1930. Fine condition. The unpaid notes amount to $269; can refinance. Legal dept.
NOLAN MOTOR CO., 1111 Eighteenth St. NW.

PLYMOUTH 1930 Coach; new paint, new tires; seat covers; other extras $245
H. B. LEARY, JR. & BROS., 1321 14th St. NW.

PLYMOUTH 1930 Roadster with rumble seat. A buy $225
GRAHAM MOTOR SALES, INC., 1526 14th St. NW.

PONTIAC 1930 sedan; beautiful black and cream; duco finish; like new; excellent mechanical condition throughout $395
STANLEY H. HORNER, INC., 1015 14th St. NW. Natl. 5800.

5 DAYS ONLY

Prices Include Carrying Charge

$25 DOWN

BALANCE IN 12 MONTHS.

Dodge '28 Cabriolet	$300
Oakland, '28 Sedan	235
Willys-Knight Coach	235
Buick '27-'28 Sedan	235
Dodge '28 Victoria	245
Auburn '23 Sedan	235
Chrysler '28 Sedan	335
Buick '29 Coupe	345

$50 DOWN

BALANCE IN 18 MONTHS.

Stutz '28 Speedster	$425
Ford '30 Tudor	345
Auburn '29 Sport Sedan	425
Nash '29 Coupe	400
Oakland '29 De Luxe Sedan	425
Ford '31 Sport Roadster	425
Auburn '29 8 De Luxe Sedan	470
Auburn '29 6 Sedan	400
Chevrolet '30 Sport Roadster	320
Hupmobile Century 6 Sedan	400

$60 DOWN

BALANCE IN 18 MONTHS.

Auburn '30 6 Sport Sedan	$530
Buick '29 Sport Phaeton	475
Auburn '30 8 Sport Sedan	530
Hudson '30 8 Sedan	530

$100 DOWN

BALANCE IN 18 MONTHS.

Franklin '29-135 Sedan	$645
Hupmobile '31 De Luxe Sedan	705
Chrysler '31 6 Sport Coupe	675
Buick '30 57 Sedan	645
Auburn '31 98 Sedan	705

Warrington Motor Car Co. 2035 17th St. N.W. POtomac 0701

WANTED—AUTOMOBILES 13

WE BUY any make car; highest prices paid. See us before you sell. Auto Mart, Open evenings and Sundays. North 8127.
1333 14TH ST. N.W.

CASH FOR YOUR CAR

Without a doubt I pay highest price. If your car is not paid for, will pay your undue balance, give you the difference in cash. No delay. Drive to 1729 14th st. nw.
SEE MR. BARNES

HELP WANTED—MALE 18

BARBER—For Friday and Saturday. 1901 Nichols ave. se.

BARBER—For Friday, Saturday and Sunday. 6122 Georgia ave.

MEN—3; ambitious; salary to start; highly rated mfgr.; earn $30 weekly easy; new free merchandise offer sets orders quickly; exp. unnec.; quick adv. 1096. National Press Bldg.

METAL WORKER—On auto bodies; must be first class. Phone Lincoln 10264.

POTOMAC ELECTRIC APPLIANCE CO. will train 2 married men in appliance sales department; also 2 young single men; advances on commissions. Apply Mr. Saurioi, Room 237, Pepco Bldg., 10th and E sts. nw.

Sales Representatives.

We will select a few qualified men for positions in our sales department carrying ample opportunity for satisfactory and permanent income. See Mr. HERRLICH, between 9:30 and 12 a. m., 3d floor.

BARBER & ROSS, Inc., 11TH AND G NW.

WANTED WHITE CHAUFFEURS WITH IDENTIFICATION CARDS TO DRIVE DIAMOND CABS APPLY MR. HIPSON 6 A. M. TO 6 P. M. 1ST AND M STS. N.E.

STRANGE AS IT SEEMS —By John Hix

HUANG ERH-NAN, a Peiping, China, artist, uses a technique in ink work that is probably unique among artists. He fills his mouth with ink and uses his tongue as a quill with which he sketches. He rolls his tongue between his lips to regulate the flow of ink from his mouth.

The artist also follows other unconventional methods in his art work. He paints with spoons instead of brushes, and signs his name with his middle finger dipped in ink. Huang is a graduate of a Japanese art school.

• • • •

Although he has played in fewer series than Babe Ruth, Frank Frisch has been in more games in world's championship play-off. He played in 43, compared with Ruth's 37. Frisch also holds several other world series records. He has been at bat officially 166 times in world series play; has a joint record of twice at bat in one inning; scored two runs in one inning to tie a record; has made 52 hits during world series games; has singled 40 times, and holds a joint record of having hit nine two-base hits in world series games.

The John Hix "Strange as It Seems" cartoon is being shown in color motion pictures at RKO-Keith's Theater this week.

Colors give added realism to strange things and happenings illustrated by John Hix on a full page in The Sunday Post.

HELP WANTED—MALE 18

WE WILL select on Friday 2 qualified men to fill vacancies in our sales department; neat appearance and refs. See Mr. Grimes, Room 603, 1319 F st. nw.

SITUATIONS—FEMALE 21

GIRL wants general housework or work of any kind; can stay nights; reference. Pot. 0853-J.

WIDOW, of good family, wants permanent, reliable position; light housekeeping; answer quickly, please. Mrs. D. Curtis, Marlboro, Md., Route 1.

SITUATIONS—MALE 22

AUTOMOTIVE service manager, salesman, filling station operator, brake and lubrication expert. Box 42, Washington Post.

HOUSEMAN, gardener and handy man, German, wife can kind work; exp.; good refs. M. Steven, 411 4th st. nw.

MAN—White; 15 years' experience hotel room clerk or cashier; refs.; needs work. Potomac 5132.

REAL ESTATE LOANS 27

FIRST AND SECOND TRUST LOANS. C. F. WARING, 1416 F st. nw. NAtional 9172.

INSTRUCTION COURSES 29

Private lessons, mathematics, sciences, languages. Cornell graduate. $1. Albert Jonas, 1406 Hopkins st. nw., near 20th and P sts.

MISCELLANEOUS for SALE 35

BICYCLES—Rollfast and other high-grade wheels; repairing. Hazleton Bicycle & Sporting Goods Co., 424 9th st. nw.

MIRROR—Antique; mahogany and gold; suitable to go above sideboard or mantel; fine condition; beautiful. Met. 2242.

Steinway Grand, like new $850
Knabe Grand, used 4 months 945
Windsor Grand, mahogany 225
Brenett and Brettz, like new 125
KITT'S, 1330 G st.

WANTED—MISCELLANEOUS 36

BOOKS BOUGHT—Bring them or phone ME. 5413. Pearlman's, 933 G st. nw.

GOLD, SILVER, WATCHES

Diamonds and Old Jewelry needed for our mfg. dept. Full cash value paid. SELINGER'S, 818 F ST. NW.

ROOMS—FURNISHED 42

ARGONNE PLACE NW., 1648 (near 16th and Columbia road nw.)—Large front room next to bath; well furnished; price reasonable. Col. 9157-J.

ARIZONA HOTEL—310 C st. nw., block off Pa. ave.; daily furnished rooms; lobby, 3 baths on each floor, shower bath, continuous hot water; $4 week up; transients 75c to $1.

ATTRACTIVE ROOM WITH PRIVATE bath; opens on balcony; in private residence; gentleman; references. Col. 0065.

B ST. NE., 506—2 rooms and kitchenette; large back porch; use of phone.

BELMONT RD. NW. 1816—1 block Col. rd.; very attractive rooms, single or double; a. m. l.; two car lines.

BEST residential section; delightful suite; large cor. bedroom (south and west); luxurious twin beds; cozy sitting room; priv. bath; grill; refs. (Gentiles). Em. 2763.

BILTMORE ST. NW., 1832—Room connected with bath; apartment 24; near 18th and Columbia road. Phone Adams 0652.

CALVERT ST., 1902—Off 18th st. and Columbia rd. Front room, semi-p'v't bath; gentleman; reasonable. Columbia 1214-J.

CHEVY CHASE, MD.—406 Surrey st. Room with sleeping porch; detached home; breakfast if desired; garage. Wis. 4405.

CHEVY CHASE—3718 Jenifer. Front rm.; priv. bath; twin beds; half block Conn. ave.; board optional. Clev. 4944.

CHOICE APT.—3 rms., k., b.; entire 1st fl.; comfortable, clean, quiet; fireplace, piano; for 3 or 4 refin. adults; also exceptional rms. and suites; refs. 1626 17th st.

CLIFTON ST. NW., 1315. Apt. 34—Large airy rooms, with 2 ladies; next bath; privileges; piano. ½ block Central High; girls, ladies.

CONNECTICUT AVE., 2016—2 excellent rooms; private home; gentlemen. North 9484.

CONN. AVE., 2633—Highly desirable, well furnished; large front room; gentleman; garage; references. Col. 3437.

DOWNTOWN—Cozy studio apt.; top fl.; clean, quiet and private; a. m. l.; gar.; reas. to permanent guest; refs. 1633 Q.

DOWNTOWN—Comfort attrac. bedrm., and large r., k., b.; clean, quiet house; cont. h. w. phone; refs. 1717 De Sales.

DOWNTOWN, 1305 R.

The Washington Post.

SEPTEMBER 23, 1932

BUS TERMINAL PLAN OPPOSITION IS WEAK AT HEARING BY P.U.C.

Greyhound Lines Expected to Get Permit for Depot in New York Avenue.

Threatened opposition to the application of the Greyhound Bus Lines to establish an off-street terminal at 1403-11 New York avenue dwindled to a single objection, that of the Riggs National Bank, at the public hearing yesterday before the Public Utilities Commission, and indications are that the petition will be granted.

The Short Lines, Inc., through counsel and its traffic manager, made an attempt to show that Greyhound was trying to set up a monopoly in the area involved, but L. C. Major, regional manager of the Greyhound Lines, denied that his ten-year lease for the property included any provision that would bar other bus lines from the site or section. Counsel for the Short Lines then said that his client did not wish to oppose "stringently" the Greyhound's application.

Van Duzer Testifies.

Previous to the call for the hearing, Short Lines had consulted the commission about a site in New York avenue between Fourteenth and Fifteenth streets, but no plan for the terminal was offered and the commission discouraged the proposal.

William A. Van Duzer, director of traffic, was offered as a witness for the commission by William A. Roberts, special counsel, but he offered little opposition to the Greyhound plan. The buses would occupy only 1 per cent more street space, he said, and New York avenue traffic is little more than half the capacity of the thoroughfare.

Zone Change Not Discussed.

No testimony or evidence was offered on the commission's proposal that the first or restricted zone be widened to bar the terminal. Neither was any evidence offered in support of the written application of the owner of property adjacent to the New York Avenue Presbyterian Church for permission to establish a bus terminal.

Representatives of the Washington Board of Trade, the Federation of Citizens' Associations, the Merchants and Manufacturers Association, and the Washington Chamber of Commerce appeared in favor of the Greyhound application. The Rev. Joseph R. Sizoo, pastor of the New York Avenue Presbyterian Church, who had vigorously opposed the Greyhound's efforts to locate next to the church, informed the commission that he had no objection to the present plan.

'Whispering Jack' Smith Entertains Kiwanis Club

"Whispering Jack" Smith, who is appearing on the Earle Theater stage this week, entertained about 150 members and guests of the Kiwanis Club at the weekly meeting last night at Raleigh Hotel.

Mr. Smith was introduced by Miss Maxine Doyle, mistress of ceremonies at the Earle. He accompanied himself on the piano. Julian Brylawski, chairman of the entertainment committee, presided.

The Weather

TODAY'S SUN AND TIDE TABLE

		AM.	PM.
Sun rises	5:56	High tide.	1:29	2:04
Sun sets	6:04	Low tide.	8:40	8:19

WEATHER CONDITIONS.

U. S. Dept. of Agriculture, Weather Bureau, Washington, Thursday, Sept. 22—8 p. m.

Forecast for the District of Columbia—Mostly cloudy, probably occasional showers Friday; Saturday fair; not much change in temperature; gentle winds, mostly north.

For Maryland and Virginia—Mostly cloudy, probably occasional showers Friday; Saturday fair; not much change in temperature.

The disturbance over the ocean between Nova Scotia and Bermuda has remained almost stationary, being central tonight 250 miles east-southeast of Nantucket, Mass., S. S. Aquatania, 29.44 inches. Pressure remains relatively low over the Atlantic and Gulf States. Two disturbances are moving eastward over Alaska, one over and the Mackenzie Valley, Nome, 29.90 inches. High pressure prevails over the greater part of Canada and Newfoundland and from the Rocky Mountain region eastward to the Mississippi Valley and the upper Lake region. Cape Race, Newfoundland; Huron, S. Dak., and Winnipeg, Manitoba, 30.48 inches. Showers have occurred from Missouri and the Ohio Valley southwestward to the Rio Grande and in portions of the Middle Atlantic and South Atlantic States, Del Rio, Tex., reporting the greatest amount, 2.32 inches. The temperature has fallen from the southern Rocky Mountain region eastward to the lower Mississippi Valley and it has risen from the Pacific Coast eastward to Minnesota.

Local Weather Report.

Temperature—Midnight, 70; 2 a. m., 69; 4 a. m., 68; 6 a. m., 68; 8 a. m., 69; 10 a. m., 72; 12 noon, 75; 2 p. m., 79; 4 p. m., 75; 6 p. m., 75; 8 p. m., 72; 10 p. m., 70. Highest, 80; lowest, 68. Relative humidity—8 a. m., 92; 2 p. m., 74; 8 p. m., 90. Rainfall (8 p. m. to 8 p. m.), .08 inch. Hours of sunshine, 2.5. Per cent of possible sunshine, 20.

DEPARTURES FROM NORMAL.

Accumulated excess of temperature since January 1, 1932, 784 degrees.

Excess of temperature since September 1, 1932, 72 degrees.

Accumulated deficiency of precipitation since January 1, 1932, 2.90 inches.

Excess of precipitation since September 1, 1932, .03 inch.

Temperatures and Precipitation.

Temperatures and precipitation for 24 hours ended 8 p. m., Thursday.

	Highest Wed.	Thurs. night	Lowest Thurs.	Rainfall 8 p.m.
Washington, D. C.	80	68	72	0.05
Asheville, N. C.	78	60	68	0.30
Atlanta, Ga.	80	62	74	....
Atlantic City, N. J.	72	66	68	....
Baltimore, Md.	80	66	76	....
Birmingham, Ala.	84	70	76	....
Bismarck, N. Dak.	68	32	62	....
Boston, Mass.	74	58	64	....
Buffalo, N. Y.	78	62	68	....
Chicago, Ill.	68	62	64	....
Cincinnati, Ohio	78	62	68	....
Cheyenne, Wyo.	58	42	52	....
Davenport, Iowa	74	54	66	....
Denver, Colo.	68	48	62	....
Des Moines, Iowa	70	56	60	....
Detroit, Mich.	68	58	62	0.01
Duluth, Minn.	64	40	50	....
El Paso, Tex.	76	64	64	....
Galveston, Tex.	86	78	82	....
Helena, Mont.	68	52	66	....
Indianapolis, Ind.	72	62	68	0.16
Jacksonville, Fla.	84	72	74	0.12
Kansas City, Mo.	72	58	62	0.30
Little Rock, Ark.	88	66	76	0.56
Los Angeles, Calif.	76	60	68	....
Marquette, Mich.	62	54	52	0.16
Memphis, Tenn.	80	64	74	....
Miami, Fla.	84	78	80	....
Mobile, Ala.	86	70	80	....
New Orleans, La.	88	74	84	....
New York, N. Y.	80	64	70	....
North Platte, Nebr.	68	40	62	....
Omaha, Nebr.	68	54	62	....
Philadelphia, Pa.	78	64	70	....
Pittsburgh, Pa.	88	66	74	....
Portland, Me.	72	58	62	....
Portland, Oreg.	76	52	70	....
Salt Lake City, Utah	76	58	70	....
St. Louis, Mo.	74	58	70	....
St. Paul, Minn.	66	48	62	....
San Diego, Calif.	68	62	66	....
San Francisco, Calif.	68	54	62	....
Santa Fe, N. Mex.	60	54	54	0.20
Savannah, Ga.	78	68	74	1.06
Seattle, Wash.	72	46	72	....
Springfield, Ill.	74	56	68	....
Tampa, Fla.	84	72	78	....
Toledo, Ohio	68	56	62	0.01
Vicksburg, Miss.	86	70	78	....

River Bulletin.

Harpers Ferry, W. Va., Sept. 22.—Potomac and Shenandoah Rivers clear.

SUMMER PLAYGROUND HARVEST

Post Staff Photo.

Georgetown Playground reaps the harvest of its summer work with an exhibit of over 275 finished articles made by 175 children under playground supervision. Top photo—One side of the The girls are ribbon winners, left to right: Betty Donaldson, exhibit stand showing fancy work, sewing, reed work and raffia. Mary Francis DeMent, Doris Donaldson, Grace Fosdick, Lillian Torreyson, Doris Bradfield and Elizabeth Johnson. Lower: Miss Sybil Baker, director of local playgrounds, presents blue ribbons to outstanding students. Left to right: Miss Baker, Mary Liegus, reed and sewing work; Mary Ella Stanbrough, sewing, and Eugene Donaldson, raffia and reed work.

DAYLIGHT ROBBERS GET $4,760 IN GEMS

Home of Hill, Realty Man, Is Entered Within Space of Two Hours.

In a daring daylight robbery, burglars yesterday afternoon broke into the home of Bishop Perkins Hill, vice president of the Moore & Hill Real Estate Co. and made their escape with a quantity of jewelry valued at $4,760.

Mr. Hill told police the robbery occurred within a space of two hours. Between 3 and 5 p. m., he said, the house located at 3000 Woodland drive northwest was unoccupied. Both he and Mrs. Hill left home earlier in the day and a maid, Eva Robinson, went out for about two hours to market, he said.

It was found the thieves gained entrance by breaking a rear window. The house was ransacked and jewelry boxes in a second-floor room were broken into.

The most valuable object taken, Mr. Hill said, was a diamond bracelet belonging to his wife. This was valued at $2,000. Other articles missing were a bar pin valued at $850; a gold ring valued at $400 and a gold watch valued at $250. Numerous other bits of jewelry, ranging in value from $50 to $100, were among the thieves' loot.

Capital Man Given 30 Days in Still Operation

Joseph Gentilucci, giving his address as 73 K street northwest, was sentenced yesterday in Federal Court in Philadelphia to serve 30 days in jail for the operation of a still in Berks County, Pa.

Gentilucci was one of a group of eight men from Baltimore and Berks County, Pa., who pleaded guilty to the operation of the still. Three of the defendants were given suspended sentences and placed on probation.

Engineers to Open Parley on Monday

Noted Speakers Scheduled to Address Sessions at Shoreham.

Engineers of world fame will be among the speakers scheduled to address the eighteenth annual convention of the American Association of Engineers, national engineering society, which will meet at the Shoreham Hotel for a three-day session, beginning Monday.

Dr. J. A. L. Waddell, bridge engineer of New York City, will address the convention on the subject, "Vocational Guidance for Engineers."

Other prominent speakers include Dr. Henry Arnstein, consulting chemist, of Philadelphia; Bernard V. Siems, consulting engineer of New York City; H. A. Wagner, consulting mining and metallurgical engineer of Chicago, and Mayer, Arizona; Charles J. Ulrich, consulting engineer and lawyer of Salt Lake City, and John Lyle Harrington, member of hte engineering advisory board of the Reconstruction Finance Corporation. Arrangements for the three-day meeting have been made by members of the Washington Chapter.

Mistaken for Squirrel, Hunter Shot by Friend

When he moved about behind a bush in the woods near Fairfax, Va., yesterday afternoon, James Paxton, 47, of Lincolnia, Va., was mistaken for a squirrel by a fellow hunter and shot in the neck and back.

Paxton was hunting with Ira Stone, 47, of Arlington County, Va. Stone said he saw a portion of Paxton's head moving in a bush, raised his gun and fired. Paxton was brought to Georgetown Hospital. His condition is not serious.

Hoover Hears Plea On Women's Rights

Amelia Earhart Putnam Leads Feminists in Visit to President.

Representatives of the National Woman's Party including Mrs. Amelia Earhart Putnam, transatlantic flier, called on President Hoover yesterday to urge him to lend his influence to the extension of equal rights to women in all fields.

"Mr. President, I know from practical experience of the discriminations which confront women when they enter an occupation where men have priority in opportunity, advancement and promotion," Mrs. Putnam said.

Others in the party besides Mrs. Putnam included Mrs. Harvey N. Wiley, national chairman of the Woman's Party; Miss Anita Pollitzer, national vice chairman; Mrs. Burnita Shelton Matthews and Miss Ruth Tauton.

PUBLIC DAY SCHOOL ENROLLMENT 81,574

Registration Increases 5,419 Since Opening; 54,315 Are White Pupils.

Enrollment in Washington's public day schools grew yesterday to 81,574, an increase of 5,419 students over the opening day.

Of this enrollment, 54,315 are in the white schools and 27,259 are in the colored. Elementary schools have an enrollment of 50,006; high schools, 14,778; junior high, 14,785; vocational, 1,040, and teachers' colleges, 967.

Enrollment in the white high schools follows: Central, 2,850; McKinley, 2,652; Eastern, 2,503; Western, 1,638, and Roosevelt, 1,475.

After receiving complaints from the Alice Deal Junior High School Association that the Deal School is overcrowded, school officials announced they would cooperate to the utmost to obtain an addition for this school.

Dr. Stephen E. Kramer, assistant superintendent of schools, said that enrollment of more students than the building was designed to accommodate is not quite as serious as figures would indicate. He pointed out that while the building was constructed to care for 625 pupils, the school can actually efficiently accommodate a higher number. The present enrollment in the school is 801 students.

Legality of Liquor Seizure Is Studied

2 Men Held Deny Knowing of 100-Gallon Cache Raided by Police.

Assistant United States Attorney Wilbur Baughman yesterday took under advisement the legality of the seizure of approximately 100 gallons of liquor, allegedly found by police in a secret hideaway while they were looking for a mysterious individual whose identity was not disclosed.

The police went to a house near Seventeenth and H streets northwest, where they were told their quarry was entering and leaving by a secret passageway. They "picked" open the panel to the hideout, they said, and found the liquor cache.

George V. Arthur and Fred Henderson were arrested on charges of possession. They denied knowing anything about the liquor, and the case was submitted to Mr. Baughman for a decision concerning the legality of the seizure.

JUDGE VISITS SCENE AND DROPS CHARGES

Defendant in Liquor Case Is Cleared as Description of House is Refuted.

The Government, in Police Court yesterday, dismissed a liquor charge against Henry Trilling after Judge Isaac R. Hitt and his clerk, Joseph Byrnes, accompanied by Assistant United States Attorney Wilbur Baughman and Defense Attorney Charles E. Ford, had visited the place where Trilling was arrested and discovered that circumstances there were very much different from those pictured by Government witnesses in Trilling's trial.

Ford, in the midst of Trilling's trial, offered to take Judge Hitt and the others to the house at 431 Eleventh street southwest, where Trilling was arrested, to prove that the Government witnesses were not accurate in their testimony.

The disputed testimony concerned the number of doors leading into the place. Prosecution testimony was to the effect that there was only a glass door guarding the portals, while the defense claimed there was a wooden door behind the glass door. If that were true, Mr. Ford claimed, the Government's witnesses could not have seen what they said they saw.

Judge Hitt found that there was a wooden door, and after all the members of the party had had luncheon at the fish wharf, they went back to court where the case was formally dropped.

Crash Injuries Fatal To West Virginian, 28

Injuries suffered last Friday in an automobile accident on the Lee highway near Fairfax, Va., last night cost the life of Jack Frost, 28 years old, of Huntington, W. Va. He died in Georgetown Hospital.

Frost was a passenger in the machine of Lieut. Fred A. Warner, U. S. A., also of Huntington. The machine careened from the highway and overturned. Two women, Miss Jane Oak, 22, of Lynchburg, Va., and Miss Margaret Moar, 24, of 3620 Connecticut avenue, escaped serious injury.

Cab Firm Sued for $10,000.

A $10,000 damage suit was filed against the City Cab Co. yesterday in District Supreme Court by Mary McCray, 1534 B street northeast, who alleged she was seriously injured in May, 1931, when a City Cab struck her.

BIRTHS, DEATHS AND MARRIAGES

BIRTHS REPORTED.

Maurice B. and Elinor Brager, boy.
Edwin N. and Alma E. Musgrove, boy.
John A. and Frances Redfield, boy.
Bernard W. and Mary J. Ryan, boy.
Arthur H. and Lucy E. Kennedy, boy.
Raymond S. and Ellen V. Haney, boy.
John W. and Gladys E. Robbins, girl.
Frank and Elizabeth Williams, girl.
Edwin and Pearl I. Meredith, girl.
Francis L. and Eva B. Leverone, girl.
William H. and Lillian B. Clements, girl.
Henry B. and Bernice S. Ruppert, girl.
Howard J. and Florence Newton, girl.
James H. and Luna L. Harper, girl.
Henry and Catherine N. Stanley, girl.
Aaron and Helen Williamson, girl.
Louis W. and Marguerite Brunelle, girl.
James F. and Mary Hanraran, girl.
Marvin P. and Mary Hall, girl.
George T. and Margaret Tibbett, girl.
Paul G. and Frances M. Burger, boy.
James A. and Anna M. Jackson, boy.
Preston and Julia Blalock, boy.
Francis R. and Bluette Magruder, girl.
William and Lillian Marshall, boy.
Grant and Jeanne Gillion, boy.
Henry and Theresa Shiam, boy.
Chester A. and Matilda C. Jackson, boy.

LICENSED TO MARRY.

Hugh J. Roberts, 23, and Esther M. Orton, 19. The Rev. C. R. Barnes.
Louis E. Purnell, 23, and M. Augusta Kaiser, 22. The Rev. J. C. Ball.
Dolpher F. Trantham, 20, and Mary Naylor, 21. The Rev. F. B. Harris.
William A. Mearns, jr., 30, and Helen E. Clark, 30. The Rev. T. F. Chambers.
Harry L. Stark, 28, and Kathryn P. Casey, 24. The Rev. F. X. Cavanaugh.
Hyman Gottlieb, 29, and Dora Tolstoi, 22. The Rev. J. A. Dubrof.
George I. Huster, 26, and Lavenia Ross, 25. Judge R. E. Mattingly.
George H. Nuttycomb, 27, and Mary Louise Cowles, 19. The Rev. T. E. Boorde.
Richard Hamilton, 20, and Eurofine Butler, 20. The Rev. K. W. Roy.
Henry Franey, 29, and Lillian Lee, 26. The Rev. R. S. Reid.
Louis Hawkins, 60, and Lauviner Trent, 55. The Rev. J. J. Albert.
Henry George, 23, and Mary Davis, 21. The Rev. John Richards.
Aloysius Wills, 18, and Cora E. Monroe, 16. The Rev. Frank Williams.
Eugene Kennedy, 22, and Agatha Tolliver, 23. The Rev. A. Willbanks.

DEATHS REPORTED.

Helen M. Stoops, 95 yrs., 1430 V st. nw.
Alice T. Barnes, 81 yrs., 2135 Wisconsin ave. nw.
Lancford H. Patterson, 80 yrs., 1350 Fairmont st. nw.
James A. Grissett, 79 yrs., St. Elizabeth Hos.
Maud B. Marshall, 75 yrs., 1028 Connecticut ave. nw.
Emma K. Sparrow, 62 yrs., 2505 13th st. nw.
Frederick K. Goedecke, 59 yrs., en route to Walter Reed Hos.
Pearle Freese, 48 yrs., 4405 8th st. nw.
Clinton B. Strother, 33 yrs., Walter Reed Hos.
Douglas L. Cornwell, 3 yrs., en route to Casualty Hos.
Infant to Ralph and Ruth Chamberlain, 25 days, Gallinger Hos.
Infant of Brook and Carrie Payne, 1 day, Providence Hos.
Dorothy L. Tippett, 1 day, 4429 Grant road nw.
Annie L. Curry, 21 days, Gallinger Hos.

ROCHESTER LEADER IS REELECTED HEAD OF JOB ASSOCIATION

Resolution Urging Closer Cooperation Adopted at Closing Session.

Emanuel Koveleski, examiner of the Federal Employment Service at Rochester, N. Y., was reelected president of the International Association of Public Employment Services at the closing sessions of the twentieth annual convention of the association at the Hotel Washington yesterday.

Other officers named were John S. V. Davie, of Concord, N. H., first vice president; Harry Lippart, of Milwaukee, Wis., second vice president; S. S. Riddle, of Harrisburg, Pa., third vice president, and B. C. Seiple, of Cleveland, Ohio, secretary-treasurer.

The last action taken at the convention was the adoption of a resolution urging that Federal, State and municipal employment services cooperate more fully. The convention was scheduled to close today, but was adjourned yesterday because of a conflicting meeting in New York.

How Canada is putting thousands of her jobless to work building new roads was described at the morning session by H. C. Hudson, of Toronto, general superintendent of Canada's employment service. He explained the system by which more than 14,000 men were recruited from 150 municipalities and transported to camps in northern Ontario to build roads into communities served almost wholly by railroads.

Passenger Is Injured As Two Taxis Collide

Miss Marion Houghton, 20 years old, of 120 Fifteenth street northeast, suffered severe injuries yesterday afternoon, when the taxi in which she was a passenger was in collision with another cab at Eighth and E streets northwest.

Miss Houghton was riding in the cab of Ralph Jacobs, 23 years old, of 1204 Forty-eighth street northeast. His machine collided with a taxi driven by Thomas Alsop, 19 years old, of 917 Twelfth street northeast. Miss Houghton was thrown against the inside of Jacobs' car. She was taken to Emergency Hospital and treated for severe lacerations and bruises to her head and body. Neither driver was injured.

Bergengren to Address U. S. Workers Meeting

A meeting of the thirteen Washington locals of the National Federation of Federal Employes will be held at the headquarters, 710 Fourteenth street northwest, tonight at 8 o'clock.

Roy F. Bergengren, secretary of the Credit Union National Extension Bureau, will speak on "Credit Unions," stressing the provisions of the recent law enacted for the District of Columbia which allows the formation and incorporation of credit unions in the District.

FLIERS MEET PRESIDENT

Associated Press Photo.

Holders of the women's endurance flying record, Mrs. Frances Marsalis and Mrs. Louise Thaden, visited the White House yesterday and were presented to President Hoover. They are shown above with the Chief Executive on the White House lawn. Left to right—Mrs. Marsalis, President Hoover and Mrs. Thaden.

Historic Wisconsin Avenue Hotel Yields Rum in Raid

One of Washington's oldest landmarks, the scene of many preprohibition functions, was invaded by police yesterday and investigation of its time-honored rooms disclosed a large quantity of alleged liquor, the raiders reported.

Joseph Schaldt, 83-year-old proprietor of the historic West Washington Hotel, 1326 Wisconsin avenue, was arrested and charged with illegal possession of the alleged spirits. Schaldt, police said, has managed the hotel for more than 50 years.

Police of the Seventh Precinct said they acted on information obtained several weeks ago. Led by Precinct Detective Harold D. Johnson, Privates Joseph Culver and W. C. C. Wrenn invaded the hotel shortly before dark.

Schaldt was sitting in the dining room. A search of the building netted the officers more than 9 gallons of assorted liquors, according to police. Schaldt was released under $500 bond.

A legend holds that George Washington once stopped at the old Georgetown Inn, which was one of the first hotels in Washington.

School Work Bids Opened.

The A. L. Smith Co. was low bidder yesterday on the construction of additions and improvements at the Crummell School, Fourteenth street and Central avenue northeast, with an estimate of $25,365. Fourteen bids were opened by R. M. Brennan, chief clerk of the District Engineer Department.

Auto Victim Asks $20,000.

Claiming that she suffered injuries when an automobile belonging to George C. Gateau, 3413 Georgia avenue northwest, struck her at Georgia avenue and Euclid street northwest, Ernestine T. Russell, 1134 Columbia road northwest, yesterday filed suit in District Supreme Court against Gateau for $20,000.

HOUSEWIFE HANGS HERSELF; MAN ENDS OWN LIFE WITH GUN

Cause Is Given as Ill Health in One Case; Despondency Blamed in Other.

Ill health in one case and despondency over business matters in another yesterday prompted two Washingtonians to take their lives, one by strangulation and the other by gunshot, police reported.

Overwrought by ill health, Mrs. Rose Sherman, 37, hanged herself with a bed sheet at her home, 407 Eighth street southeast.

While his three young children were at school and his wife away for several hours on a visit, William Edward Lentz, 47, insurance broker, shot and killed himself with a .25-caliber automatic pistol at his home, 2849 Mills avenue northeast.

Body Found by Maid.

Mrs. Sherman's body was discovered hanging from her bedroom door by a Negro maid. The maid had gone to call Mrs. Sherman for breakfast with her husband, Harry Sherman, and their two children.

The maid called Mr. Sherman and after seeing the improvised bed-sheet nose hanging over the door he notified Private Robert H. Furlow, of the Traffic Bureau, who was passing. Fire rescue apparatus, summoned by Furlow, worked unsuccessfully for half an hour in an attempt to revive Mrs. Sherman.

Had Been in Ill Health.

Mr. Sherman conducts a tailor shop at the Eighth street address. He told police his wife had been in ill health for some time.

Mr. Lentz left a note asking the forgiveness of his wife, Mrs. Minnie H. Lentz, the missive also indicating the he had been depressed over business matters.

Mr. Lentz's body was discovered by his wife when she returned to the home early last night. He had covered his face with a pillow and shot himself through the head. The gun was lying on the bed. The pillow evidently deadened the sound of the pistol's discharge, as neighbors did not hear its report.

Certificates of suicide were issued.

Chamber Group Lauds Reduction in Fire Loss

The committee on police and fire protection and public safety of the Washington Chamber of Commerce voted yesterday to send a letter of congratulations to Chief George S. Watson, of the Fire Department, for the record of the District in reducing, by more than $700,000 its fire loss for the fiscal year ended June 30, 1932.

Cooperation was pledged to the District Commissioners in planning Fire Prevention week. The committee voted to request the Fire Department to study the advisability of eliminating parking on one side of narrow streets to facilitate the passage of fire apparatus. Thomas P. Littlepage, chairman of the committee, presided.
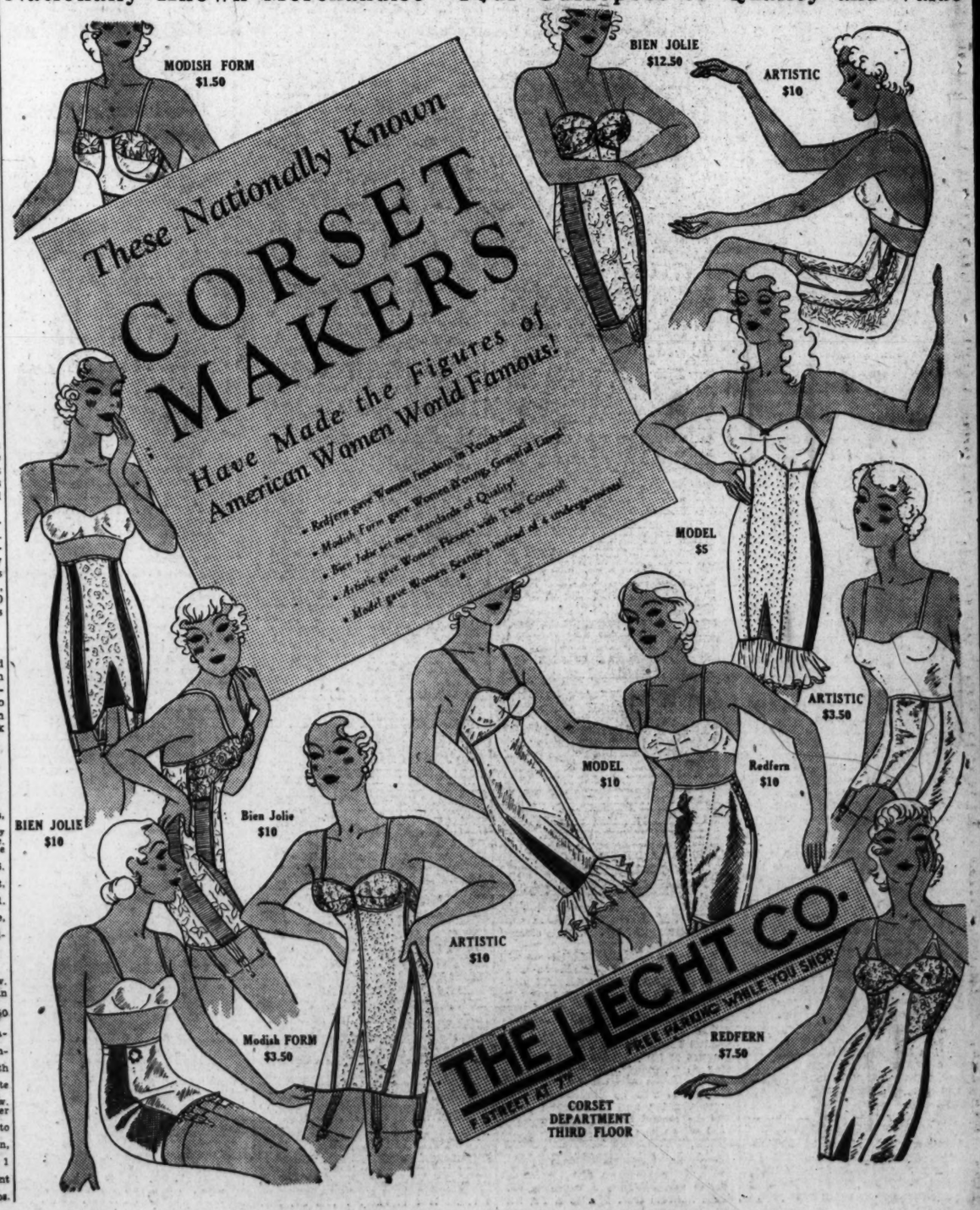
Nationally Known Merchandise—Your Guidepost to Quality and Value